

APPLICATION

A 17540

SEWAGE DISPOSAL TESTING

P _____

MARYLAND STATE DEPARTMENT OF HEALTH

HOWARD COUNTY *Septic Tank 1000 gallons 3 Bed* ELLICOTT CITY

Dry Well to have 125 sq. ft. effective DISTRICT 5th

about sidewalk area per bedroom below inlet. DATE 10/10/72

Inlet to be 3' below original grade + maximum depth 12 1/2'. Location of D. Well 127' up left property line and in 125' towards right property line. when facing lot from R. 32.

TO: THE COUNTY HEALTH OFFICER
ELLICOTT CITY, MARYLAND

I, HEREBY, APPLY FOR THE NECESSARY TESTS IN ORDER TO CONSTRUCT (OR RECONSTRUCT) A SEWAGE DISPOSAL SYSTEM.

PROPERTY OWNER John W. Phillips *drant*

ADDRESS 7302 - Route 32, Clarksville, Md. Any questions call Mr. Ketterman, 531-5449

PROPERTY LOCATION:

SUBDIVISION _____ LOT NO. _____

ROAD AND DESCRIPTION 7302 Route 32, Clarksville, Md. - directly across from W. R. Grace - house with pond in front of it.

OCCUPANT _____ PHONE _____

PERSON TO CONSTRUCT SYSTEM _____

ADDRESS _____ PHONE _____

SIZE OF LOT 2.000 acres TYPE BLDG. 3 or 4 bedrooms
NUMBER OF BEDROOMS

IF NOT SINGLE RESIDENCE DESCRIBE _____

SIGNATURE OF APPLICANT /s/ Judith A. Ketterman

APPROVED BY C. Stucker FOR Dry Well DATE 10/11/72
(KIND OF SYSTEM)

REJECTED BY _____ FOR _____ DATE _____
(KIND OF SYSTEM)

HOLD PENDING FURTHER TESTS _____ DATE _____

REASONS FOR REJECTION OR HOLDING _____

THIS IS NOT A PERMIT

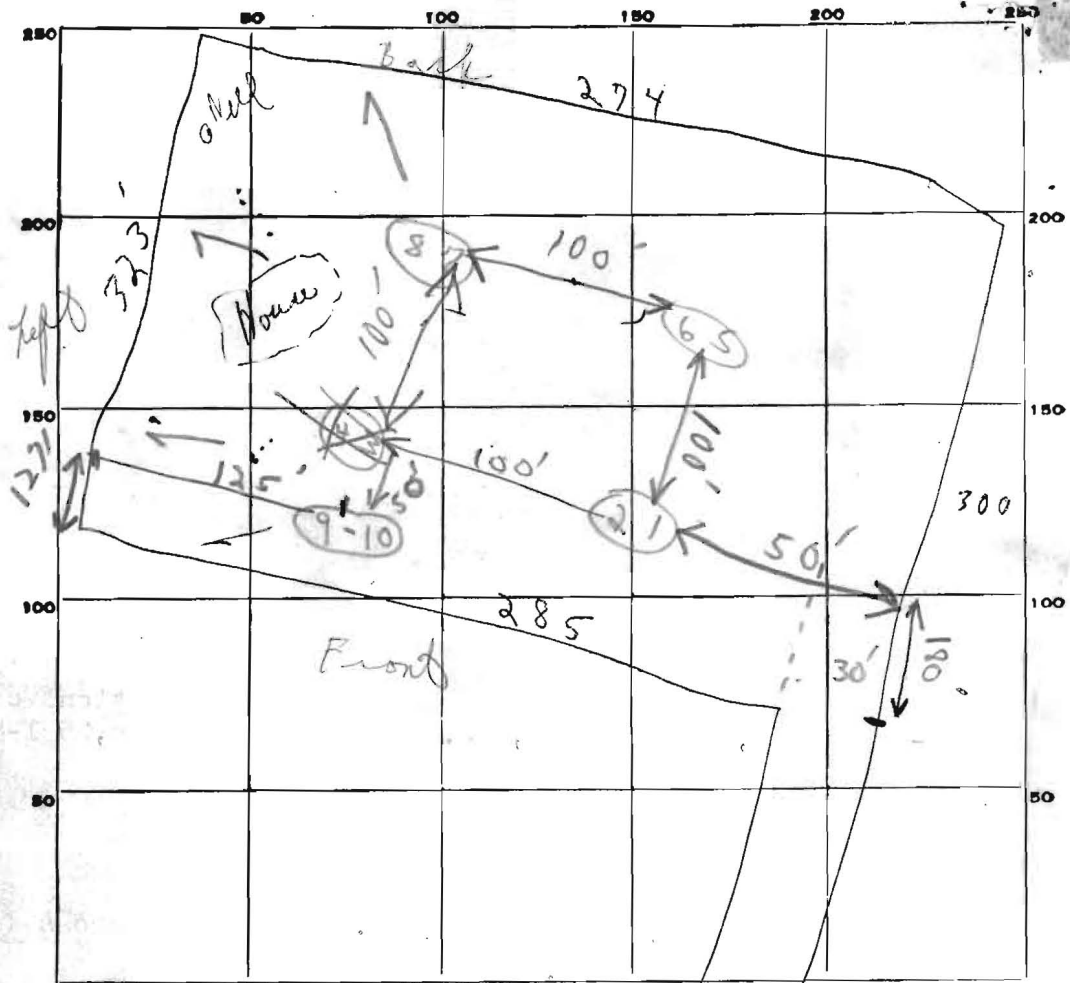

INDICATE NORTH. - NAME ADJOINING ROADWAY AS BASE LINE.

← RD 32 →

DATE	TEST NO.	DEPTH	PRE-WET		TEST - 1" DROP		TIME	
			START	STOP	START	STOP		
	1	4'	11:14	11:17	11:17	11:20	3 min	
	2	12'	11:09	11:16	11:16	11:33	17 min	
	3	4 1/2'	10:51	10:53	10:53	10:56		
	4	12'	10:46	11:02	11:02		slow pull & dug another hole.	
	5							
	6	11'	good soil → No water					
	7							
	8	11'	good soil → No water					
	9	4'	11:40	11:42	11:42	11:45	3 min	
	10	12 1/2'	11:39	11:41	11:41	11:46	5 min	

4 1/2 min

SOIL AUGER FINDING

Use 9 + 10

TESTED BY

B. S.

Unleashed 3'

REMARKS



553°23'E 3125

MARYLAND STATE ROUTE NO. 32

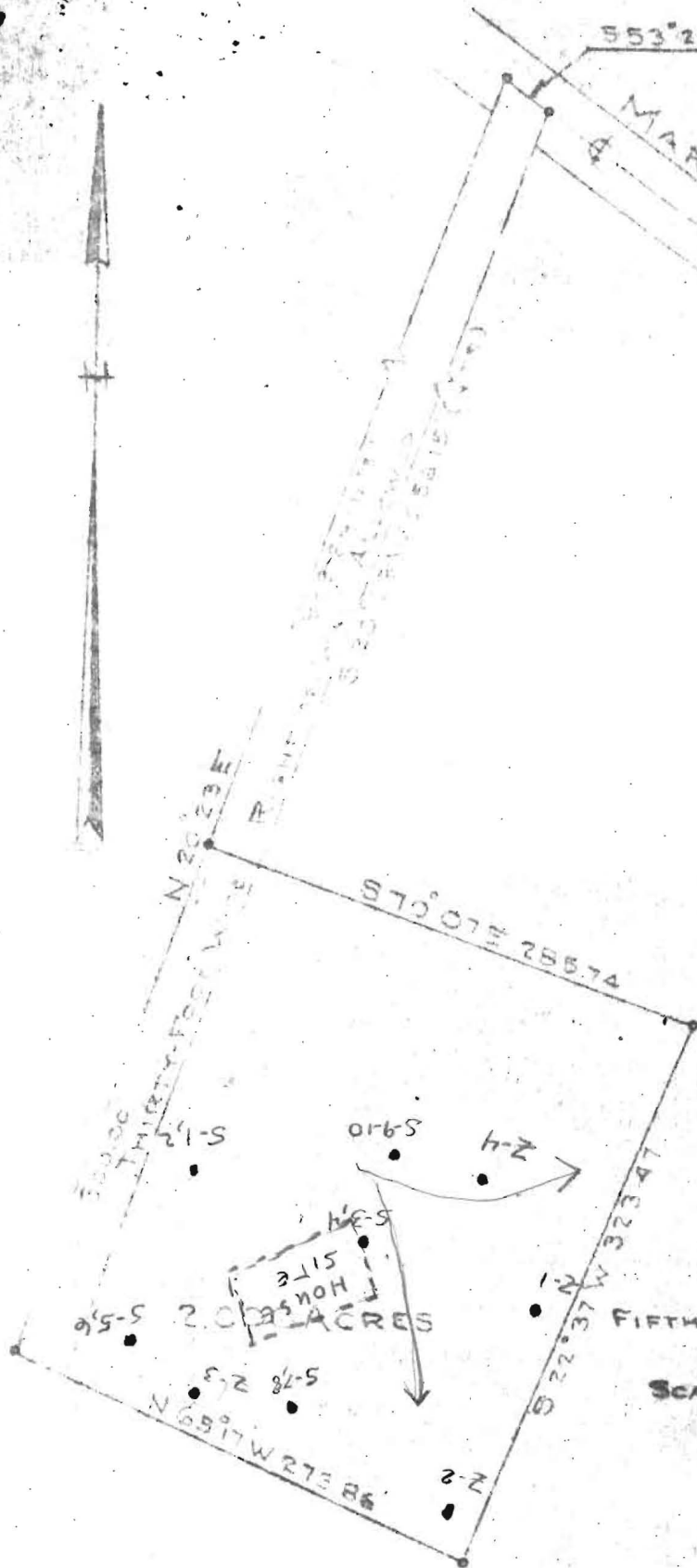

PLAT OF SURVEY FOR

JOHN W. PHILLIPS

FIFTH ELECTION DIST. - HOWARD COUNTY, CLARKSVILLE, MARYLAND

SCALE: 1 IN = 100 FT APRIL 18, 1972

Claude M. Skinner Jr.

Claude M. Skinner Jr.
Reg. Professional Engineer
Land Surveyor No. 22



Approved for Private Water & Private Sewerage System
Howard County Health Dept

Note: The lot shown hereon complies with the minimum area, width and lot area as required by the Maryland State Health Department Regulations

MB [Signature] 11/2/72
County Health Officer Date

Lorditch

A-3256-G