

3/18/05

BOB 152653  
3/20/05  
Please add  
No new beds.  
KBB

Site inspection OK

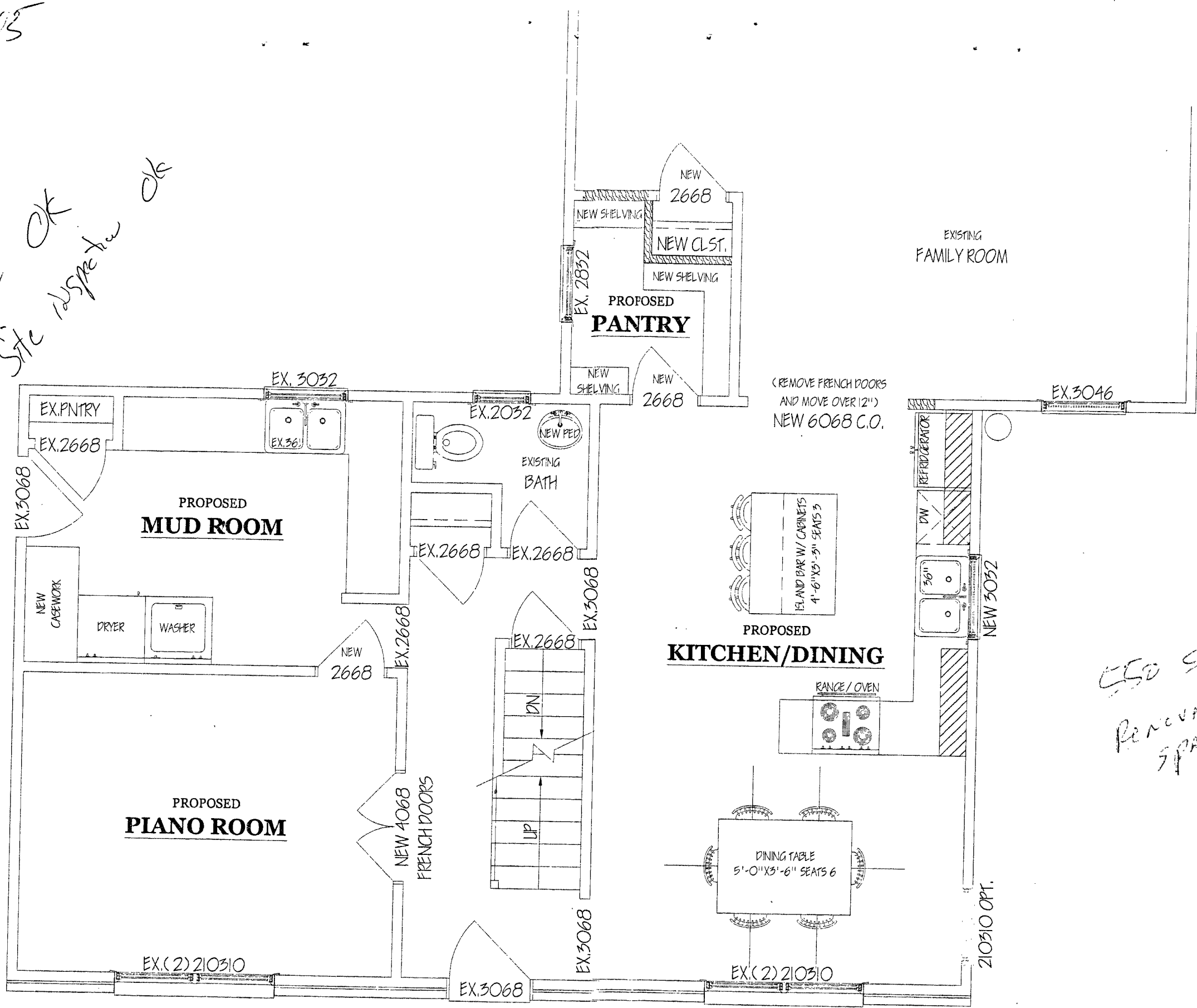

PROPOSED FIRST FLOOR

SCALE: 1/4"=1'

A-1  
OF 3  
Folder: HNC M  
File: APTKD-1.dwg

PLAN DEVELOPMENT  
PRELIMINARY PLANS: 01-17-05; C.G.C.  
PLAN REVISION (1): 01-20-05; C.G.C.  
CONTRACT PLANS:  
PERMIT PLANS:  
CONSTRUCTION PLANS:

A 2-STORY ADDITION AND RENOVATIONS FOR  
THE STEIN RESIDENCE  
15810 BELLIS DRIVE WOODBINE, MD 21797

Joseph J.  
**DEVILBISS**  
**Construction**  
7730-B Sundays Lane, Frederick, Maryland 21702  
PHONE: 301-698-8344 FAX: 301-898-1507