

*Prel.*

# APPLICATION

A 28393

## SEWAGE DISPOSAL TESTING

P \_\_\_\_\_

STATE OF MARYLAND - DEPARTMENT OF HEALTH AND MENTAL HYGIENE

HOWARD COUNTY HEALTH DEPARTMENT  
ENVIRONMENTAL HEALTH SERVICES  
P. O. BOX 476, ELLICOTT CITY, MARYLAND 21043  
TELEPHONE: 465-5000, EXT. 356

DISTRICT 3

DATE May 12, 1978

TO: THE COUNTY HEALTH OFFICER  
ELLICOTT CITY, MARYLAND

I, HEREBY, APPLY FOR THE NECESSARY TEST IN ORDER TO CONSTRUCT (OR RECONSTRUCT) A SEWAGE DISPOSAL SYSTEM.

PROPERTY OWNER Woodmark, Inc.

ADDRESS 9267 Balto. Nat'l. Pike PHONE 461-2889

PROPERTY LOCATION:

SUBDIVISION Farside LOT NO. 26 25

ROAD AND DESCRIPTION Rt. 40 West to left on Rt. 114, left on Folly Quarter, left on Homewood, 1 mile to property on left

SIZE OF LOT 3 plus acres TYPE BLDG. 1  
NUMBER OF BEDROOMS

IF NOT SINGLE RESIDENCE DESCRIBE \_\_\_\_\_

THE SYSTEM INSTALLED UNDER THIS APPLICATION IS ACCEPTABLE ONLY UNTIL PUBLIC FACILITIES BECOME AVAILABLE.

SIGNATURE OF APPLICANT *[Signature]*

APPROVED BY \_\_\_\_\_ FOR \_\_\_\_\_ DATE \_\_\_\_\_  
(KIND OF SYSTEM)

REJECTED BY \_\_\_\_\_ FOR \_\_\_\_\_ DATE \_\_\_\_\_  
(KIND OF SYSTEM)

HOLD PENDING FURTHER TESTS \_\_\_\_\_ DATE \_\_\_\_\_

REASONS FOR REJECTION OR HOLDING \_\_\_\_\_

# THIS IS NOT A PERMIT

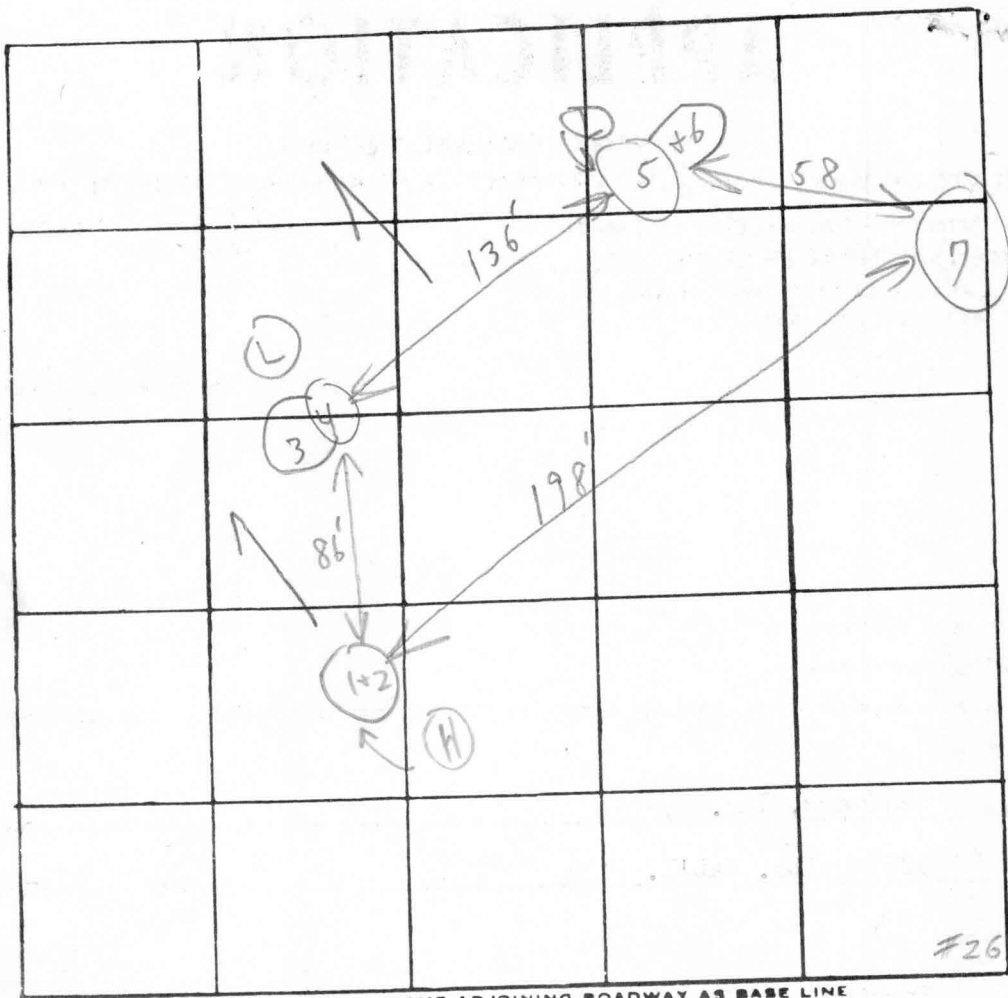

Next Field High sheet

$\bar{X} = 5$   
180 BR  
In 2'  
Bot 4'

25

INDICATE NORTH - NAME ADJOINING ROADWAY AS BASE LINE

Soil Profile  
Below clay  
loam

DATE	TEST NO.	DEPTH	PRE-WET		TEST - 1" DROP		TIME
			START	STOP	START	STOP	
7/5/78	1 Use	4'	3:08	3:11	3:11	3:15	4 in
	2 (H)	12'	3:07	3:10	3:10	3:14	4 in
	3	4'	3:11	3:20	and 3:20	3:28	8 in
	4 (L)	11 1/2'	3:12	3:14	3:14	3:16	2 in full
	5	Visual	3:	i	i	i	Tests over site
	6	'	3:	3'-11" ±	i	i	
	7	'	Visual		4'-11"	i	

REMARKS Tests in open some bushes + young trees  
 TYPE OF SOIL Caught up today  
 TESTED BY C Bal + Jd ALSO PRESENT: Everyone but Mr. W

Retent  
Final

Use this application for return on # 24.

# APPLICATION

A 28294

P \_\_\_\_\_

SEWAGE DISPOSAL TESTING

STATE OF MARYLAND - DEPARTMENT OF HEALTH AND MENTAL HYGIENE

HOWARD COUNTY HEALTH DEPARTMENT  
ENVIRONMENTAL HEALTH SERVICES  
P. O. BOX 476, ELLICOTT CITY, MARYLAND 21043  
TELEPHONE: 465-5000, EXT. 356

DISTRICT 3

DATE May 12, 1978

TO: THE COUNTY HEALTH OFFICER  
ELLICOTT CITY, MARYLAND

I, HEREBY, APPLY FOR THE NECESSARY TEST IN ORDER TO CONSTRUCT (OR RECONSTRUCT) A SEWAGE DISPOSAL SYSTEM.

PROPERTY OWNER Woodmark, Inc.

ADDRESS 9267 Balto. Nat'l. Pike PHONE 461-2889

PROPERTY LOCATION:

SUBDIVISION Farside LOT NO. ~~24~~ 25

ROAD AND DESCRIPTION Rt. 40 West to left on Rt. 144, left on Folly Quarter, left on Homewood, 1 mile to property on left

SIZE OF LOT 3 plus acres TYPE BLDG. 4  
NUMBER OF BEDROOMS

IF NOT SINGLE RESIDENCE DESCRIBE \_\_\_\_\_

THE SYSTEM INSTALLED UNDER THIS APPLICATION IS ACCEPTABLE ONLY UNTIL PUBLIC FACILITIES BECOME AVAILABLE.

SIGNATURE OF APPLICANT R. J. O'Halloran

APPROVED BY Raymond Hodger FOR Drywell DATE 10/25/79  
(KIND OF SYSTEM)

REJECTED BY \_\_\_\_\_ FOR \_\_\_\_\_ DATE \_\_\_\_\_  
(KIND OF SYSTEM)

HOLD PENDING FURTHER TESTS \_\_\_\_\_ DATE \_\_\_\_\_

REASONS FOR REJECTION OR HOLDING 7/14/78 test # 3 and # 4 combined per

J.A.D. 9/9/21/78 PEAC OIC BID

Final test OK 10/25/79

# THIS IS NOT A PERMIT

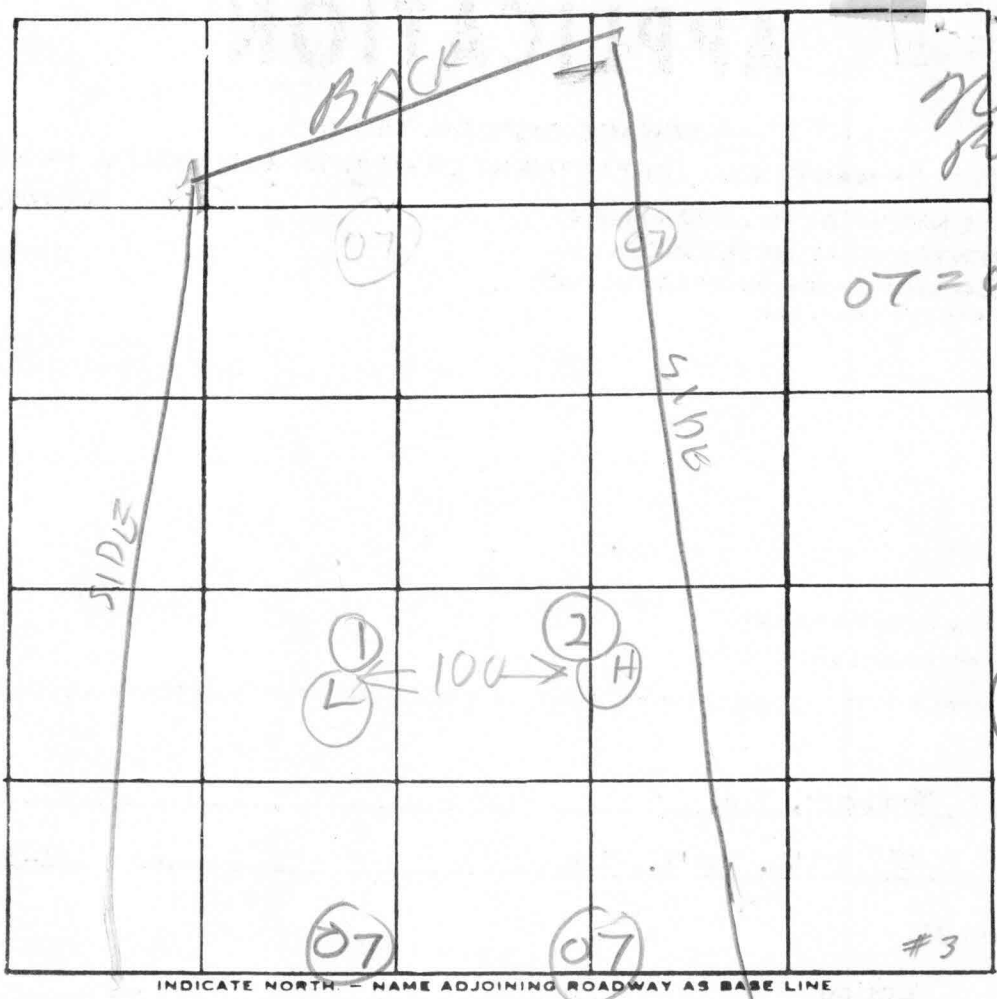

Lot 25  
New  
revised Plat  
07 = OLD  
TEST  
PITS

INDICATE NORTH - NAME ADJOINING ROADWAY AS BASE LINE

DATE	TEST NO.	DEPTH	PRE-WET		TEST - 1" DROP		TIME
			START	STOP	START	STOP	
9/21/78	1D	14	1123	1125	1125	1127	2
9/21/78	1S	5	1124	1125	1125	1128	3
11 " "	2V	11 1/2	TOP 307	3 FT 7 1/2	CLAY	SAND DR	
							2/5

2 minutes  
avg  
Only 4'  
Need to  
see hole  
location  
as to  
which to  
use.

REMARKS \_\_\_\_\_

TYPE OF SOIL \_\_\_\_\_

TESTED BY BILL FE DM

ALSO PRESENT: MR. WAINFIELD

- NOTES: 1. THE CONTOURS AND ELEVATIONS SHOWN HEREON ARE BASED ON HOWARD COUNTY AERIAL TOPOGRAPHY.
2. THE BOUNDARY LINES SHOWN HEREON ARE BASED ON A DEED PLOTTING.
3. EXISTING SEPTIC LOCATIONS SHOWN ARE BASED ON RECORD PLATS.
4. ALL EXISTING WELLS AND SEPTIC AREAS WITHIN 100' OF THE SITE HAVE BEEN SHOWN TO THE BEST OF OUR KNOWLEDGE.
5. ALL WELLS TO BE DRILLED PRIOR TO RECORD PLAT APPROVAL.
6. APPLICATION NO. A514268 PERC LOCATIONS ARE BASED ON THE PERC TESTING DATED OCTOBER 13, 2000 AND ARE FIELD LOCATED.
7. A GROUND WATER APPROPRIATION PERMIT MUST BE SUBMITTED PRIOR TO RECORD PLAT SUBMISSION.

THIS AREA DESIGNATES A MINIMUM 10,000 SQ FT PRIVATE SEWAGE EASEMENT REQUIRED BY THE MARYLAND STATE DEPARTMENT OF THE ENVIRONMENT FOR INDIVIDUAL SEWAGE DISPOSAL, IMPROVEMENTS OF ANY NATURE IN THE AREA ARE RESTRICTED UNTIL PUBLIC SEWAGE IS AVAILABLE. THESE EASEMENTS SHALL BE NULL AND VOID UPON CONNECTION TO A PUBLIC SYSTEM. THE COUNTY HEALTH OFFICER SHALL HAVE AUTHORITY TO GRANT VARIANCES FOR ENCROACHMENT INTO THE PRIVATE SEWAGE EASEMENT. RECORDATION OF A MODIFIED SEWAGE EASEMENT SHALL NOT BE NECESSARY.

PERCOLATION TEST HOLES SHOWN HEREON HAVE BEEN FIELD LOCATED AND SHOWN AS:  $\bullet$  PASSED  $\circ$  FAILED

PERCOLATION CERTIFICATION:  
I CERTIFY THAT THE LOCATIONS SHOWN HEREON ARE BASED ON FIELD LOCATIONS DONE UNDER MY DIRECT SUPERVISION, AND ARE CORRECT, TO THE BEST OF MY PROFESSIONAL KNOWLEDGE AND BELIEF.



*Mark C. Martin* 3/16/2001  
MARK MARTIN, PROFESSIONAL LAND SURVEYOR DATE

APPROVED FOR PRIVATE WATER AND PRIVATE SEWAGE SYSTEMS

*Dorie Matuszak* 3/22/01  
COUNTY HEALTH OFFICER *SRK* DATE

\* 8. Signature of this document by the Health Department does not indicate approval of the proposed grading between the approved (revised) sewage easement and the proposed pool and tennis court. A distance of 20' should be maintained between the grading and the approved sewage easement. In addition, the proposed grading over the proposed pipe from the septic tank to the distribution box or the proposed location of this pipe will have to be adjusted during installation so as not to be in conflict.

\*Note added with engineer's permission.

*SRK*

Total linear feet of trench required 240 feet  
Width of trench(es) 3 feet  
Depth of trench(es) 4 feet  
Depth of stone required below distribution pipe 2 feet

Approved Septic System Plan  
Howard County Health Department

*Mark Ripstein* *SRK* 11/8/00  
Signature Date

DO NOT DISCARD

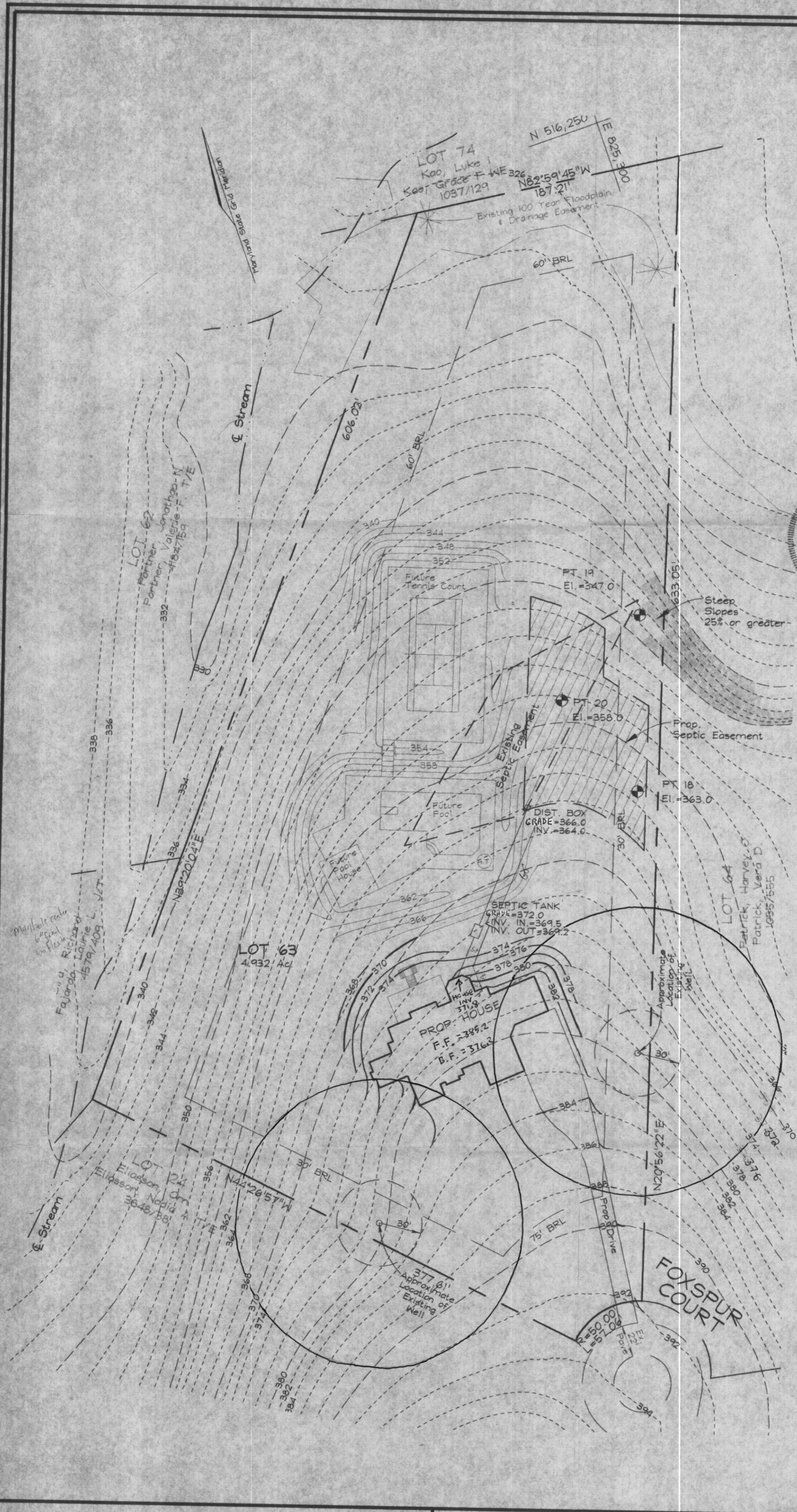

**FREDERICK WARD ASSOCIATES, INC.**  
7125 Riverwood Drive Columbia, Maryland 21046-2354  
Phone: 410-290-9550 Fax: 410-720-6226  
Bel Air, Maryland Columbia, Maryland Warrenton, Virginia

PERCOLATION CERTIFICATION PLAN &  
REVISED BP SITE PLAN PC # A514268  
**FARSIDE LOT 63**  
TAX MAP 23 BLOCK 21 3RD ELECTION DISTRICT  
PARCEL '126' HOWARD COUNTY, MARYLAND

DESIGN BY: CMH  
DRAWN BY: CMH  
CHECKED BY: RHY  
DATE: MARCH 15, 2001  
SCALE: 1"=50'  
W.O. NO.: 2017021.0  
1 SHEET OF 1