

LAYOUT \_\_\_\_\_ INSP 4 \_\_\_\_\_  
INSP 2 \_\_\_\_\_ INSP 5 \_\_\_\_\_  
INSP 3 \_\_\_\_\_ INSP 6 \_\_\_\_\_

ISSUE DATE: 6/1/2006

APPROVAL DATE: 6/13/06

# PERMIT

INDEXED

TAX ID #03-342360

P 524482

A 515958-A

## ON-SITE SEWAGE DISPOSAL SYSTEM HOWARD COUNTY HEALTH DEPARTMENT BUREAU OF ENVIRONMENTAL HEALTH

Rylea Homes, Inc IS PERMITTED TO INSTALL  ALTER

ADDRESS: PO Box 68, Glenwood 21738 PHONE NUMBER: 410-489-6030

SUBDIVISION: Foxtail Run LOT NUMBER: 5

ADDRESS: 13716 Greyfox Run PROPERTY OWNER: Rylea Homes, Inc.

SEPTIC TANK CAPACITY (GALLONS): 1250 OUTLET BAFFLE FILTER REQUIRED

PUMP CHAMBER CAPACITY (GALLONS): n/a COMPARTMENTED TANK REQUIRED

NUMBER OF BEDROOMS: 4

SQUARE FEET PER BEDROOM: 180

*35', 55', 80' Trenches -  
Starting at Highest Corner*

LINEAR FEET OF TRENCH REQUIRED: 170' HOUSE SERVED BY PUBLIC WATER   
*4.5'*

TRENCHES:	Trench to be 3.0 feet wide. Inlet <del>2.0</del> feet below original grade. Bottom maximum depth 6.0 feet below original grade. Effective area begins at 4.0 feet below original grade. 2.0 feet of stone below distribution pipe.
LOCATION:	Begin trenches at the highest part of the approved SDA due to subsurface water in the lower percolation test holes.
NOTES:	No basement gravity service.

PLANS APPROVED: Kacie Noonan Reviewed by: \_\_\_\_\_ DATE: 2/15/05

NOTES: PERMIT VOID AFTER 2 YEARS  
CONTRACTOR IS RESPONSIBLE FOR SCHEDULING A PRE-CONSTRUCTION INSPECTION FOR ALL INSTALLATIONS  
WATERTIGHT SEPTIC TANKS REQUIRED  
ALL PARTS OF SEPTIC SYSTEM SHALL BE 100 FEET FROM ANY WATER WELL UNLESS SPECIFICALLY AUTHORIZED  
MANHOLE RISERS REQUIRED ON ALL SEPTIC TANKS AND PUMP CHAMBERS UNLESS SPECIFICALLY AUTHORIZED  
CONTRACTOR RESPONSIBLE FOR COMPLIANCE WITH APPLICABLE REGULATIONS, GUIDELINES AND THE TERMS OF THIS PERMIT

**NEITHER THE HOWARD COUNTY COUNCIL NOR THE HEALTH DEPARTMENT IS  
RESPONSIBLE FOR THE SUCCESSFUL OPERATION OF ANY SYSTEM  
PERMITTEE RESPONSIBLE FOR OBTAINING FINAL APPROVAL ON THIS PERMIT  
CALL 410-313-1771 FOR INSPECTION OF SEPTIC SYSTEM**

4515 958-A



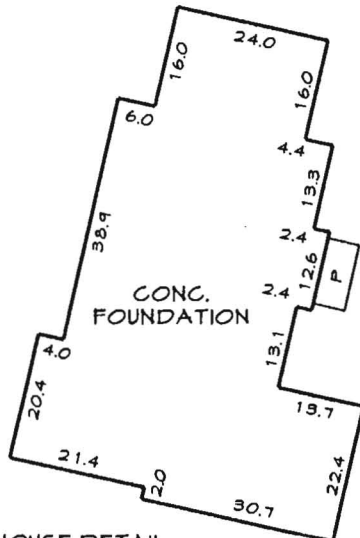
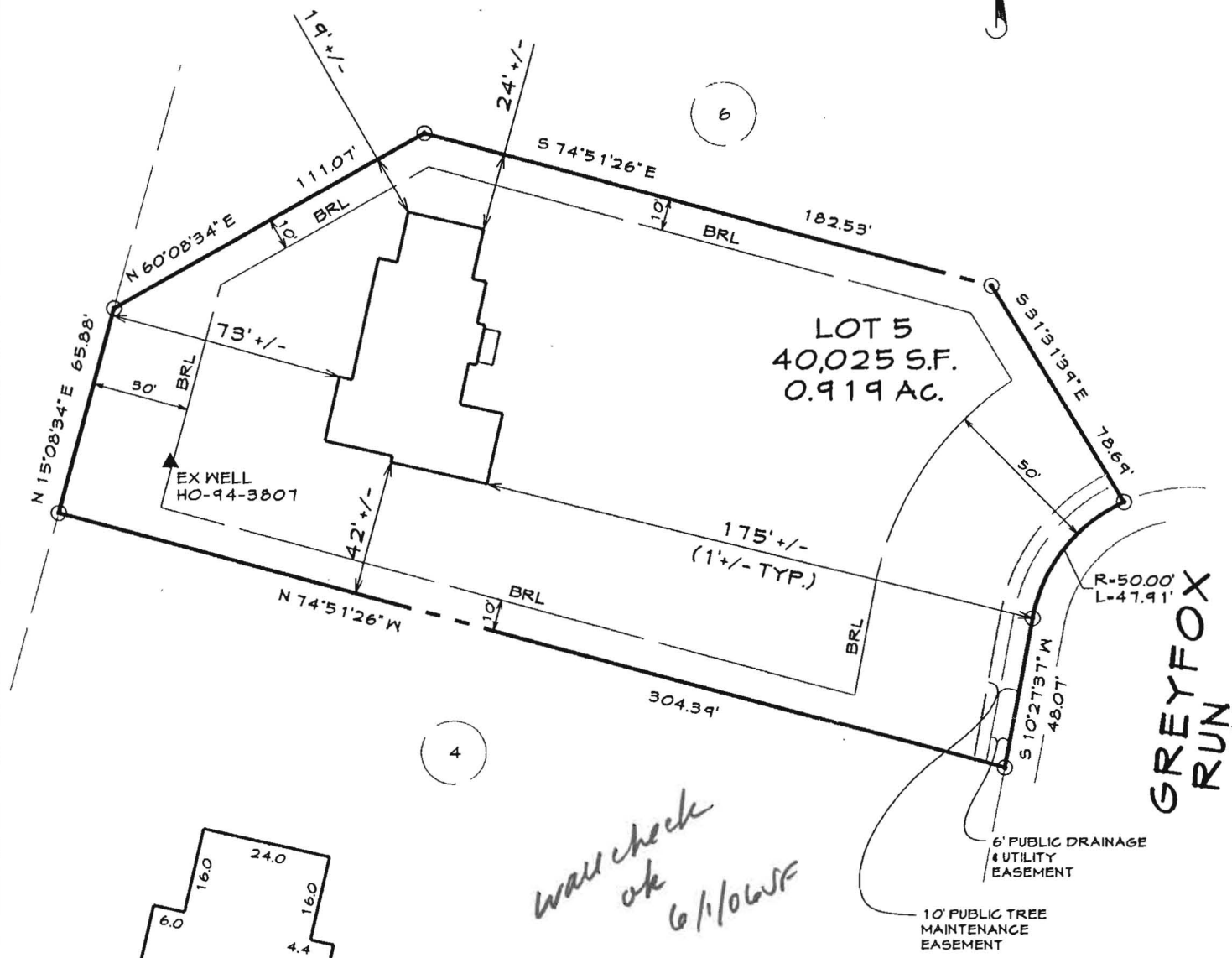

*will check  
ok  
6/1/06JSF*



FOR GENERAL NOTES SEE  
FOXTAIL RUN SHEET  
1 OF 3

### LOCATION DRAWING LOT 5 FOXTAIL RUN

3RD ELECTION DISTRICT HOWARD COUNTY, MD  
PLATBOOK: 17124

I hereby certify that I have surveyed the property shown hereon for the sole purpose of locating the improvements. This plan is a benefit to the consumer only in so far as it is required by a lender or a title insurance company or its agent in connection with contemplated transfer, financing or refinancing. It is not to be relied upon for the establishment of boundary, easement or right-of-way lines for any reason, such as the location of fences, garages, buildings, or other existing or future improvements.

By *[Signature]* Date 05-24-06  
Gary J. Gannon Professional Land Surveyor No. 21168



FREDERICK OFFICE: 5111 Pegasus Court, Suite B, Frederick, MD 21704-8318, (301) 662-1799, FAX (301) 662-8004  
WESTMINSTER OFFICE: 439 East Main Street, Westminster, MD 21157-5539, (410) 848-1790, FAX (410) 848-1791

DRAWN BY: MSG
DESIGN BY:
REVIEW BY: GJG
DATE: 5/24/2006
SCALE: 1"=50'
JOB NO: 2005008
SHEET: 1 OF 1

