

BY THE ENGINEER:
I CERTIFY THAT THIS PLAN FOR EROSION AND SEDIMENT CONTROL REPRESENTS A PRACTICAL AND WORKABLE PLAN BASED ON MY PERSONAL KNOWLEDGE OF THE SITE CONDITIONS. THIS PLAN WAS PREPARED IN ACCORDANCE WITH THE REQUIREMENTS OF THE HOWARD SOIL CONSERVATION DISTRICT.

Jim Ryan 2/23/05
DATE

DEVELOPER'S CERTIFICATE
I CERTIFY THAT ALL DEVELOPMENT AND CONSTRUCTION WILL BE DONE ACCORDING TO THIS PLAN AND THAT ANY RESPONSIBLE PERSONNEL INVOLVED IN THE CONSTRUCTION PROJECT WILL HAVE A CERTIFICATE OF ATTENDANCE AT A DEPARTMENT OF THE ENVIRONMENT APPROVED TRAINING PROGRAM. I ALSO AUTHORIZE PERSONS ON-SITE INSPECTION BY THE HOWARD SOIL CONSERVATION DISTRICT OR THEIR AUTHORIZED AGENTS AT ANY TIME DURING CONSTRUCTION.

Jim Ryan 2/23/05
DATE

THESE PLANS HAVE BEEN REVIEWED FOR THE HOWARD SOIL CONSERVATION DISTRICT AND MEETS TECHNICAL REQUIREMENTS.

John M. Ryan 2/23/05
DATE

HOWARD SOIL CONSERVATION DISTRICT

STANDARDS AND SPECIFICATIONS FOR TOPSOIL CONSTRUCTION AND MATERIAL SPECIFICATIONS

I. Topsoil salvaged from the existing site may be used provided that it meets the standards as set forth in these specifications. Typically, the depth of topsoil to be salvaged for a given soil type can be found in the representative soil profile section in the soil survey published by USDA-SCS in cooperation with Maryland Agricultural Experiment Station.

II. Topsoil Specifications - Soil to be used as topsoil must meet the following:
1. Topsoil shall be a loam, sandy loam, clay loam, silt loam, sandy clay loam, loamy sand, or other soil as determined by appropriate soil analysis or soil scientist and approved by the appropriate approval authority. Regardless, topsoil shall not be a mixture of concrete or other material that shall contain less than 5% by volume of chert, stones, slag, coarse fragments, gravel, sticks, roots, trash, or other materials larger than 1" in diameter.
2. Topsoil must be free of plants or plant parts such as bermuda grass, quack grass, Johnson grass, ruzicka, poison ivy, thistle, or others as specified.
3. If the topsoil is either highly acidic or composed of heavy clays, ground limestone shall be spread at the rate of 4-8 tons/acre (200-400 pounds per 1,000 square feet) prior to the placement of topsoil. Lime shall be distributed uniformly over designated areas and worked into the soil in conjunction with tillage operations as described in the following procedures.
4. For sites having disturbed areas under 5 acres:
a) Place topsoil (if required) and apply soil amendments as specified in 2.00 Vegetative Stabilization - Section I - Vegetative Stabilization Methods and Materials.
5. For sites having disturbed areas over 5 acres:
a) On soil meeting Topsoil specifications, obtain test results dictating fertilizer and amendments required to bring the soil into compliance with the following:
i) pH for topsoil shall be between 6.0 and 7.5. If the tested soil demonstrates a pH of less than 6.0, sufficient lime shall be prescribed to raise the pH to 6.5 or higher.
ii) Organic content of topsoil shall be not less than 1.5 percent by weight.
iii) Topsoil having soluble salt content greater than 500 parts per million shall not be used.
iv) No soil or seed shall be placed on soil which has been treated with soil sterilants or chemicals used for weed control sufficient time to elapse (14 days min) to permit dissipation of phytotoxic materials.
b) Topsoil substitutes or amendments, as recommended by a qualified agronomist or soil scientist and approved by the appropriate approval authority, may be used in lieu of natural topsoil.

SEQUENCE OF CONSTRUCTION
1. OBTAIN GRADING PERMIT.
2. INSTALL SEDIMENT CONTROLS AS SHOWN ON PLAN. (1 DAY)
3. PERFORM NECESSARY GRADING AND STABILIZE THE SITE. BUILD HOUSE (6 MONTHS).
4. AFTER THE SITE IS STABILIZED AND PERMISSION IS GRANTED FROM THE SEDIMENT CONTROL INSPECTOR, REMOVE SEDIMENT CONTROLS AND STABILIZE ANY REMAINING DISTURBED AREAS. (2 DAYS)

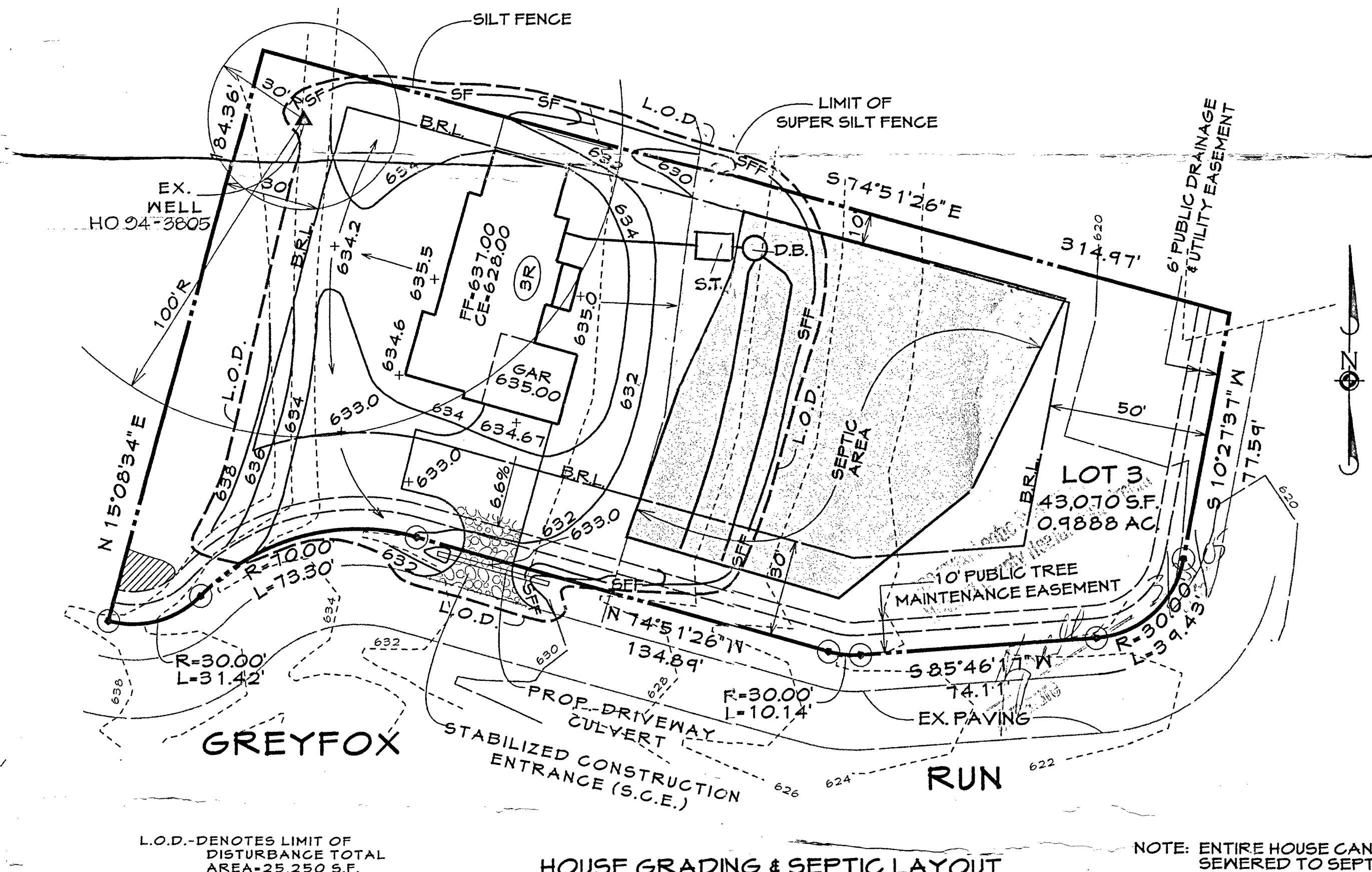
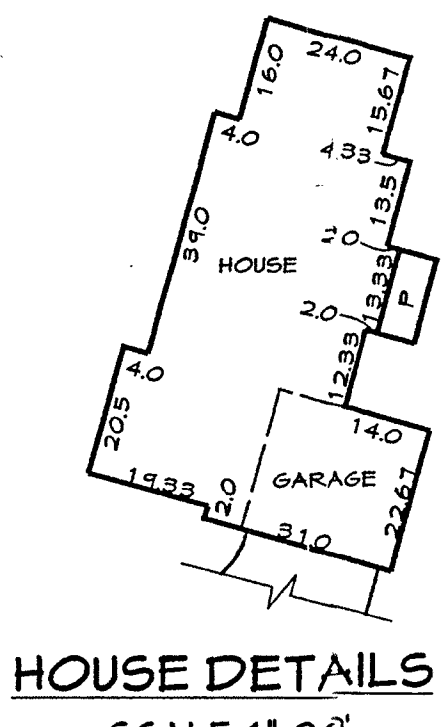
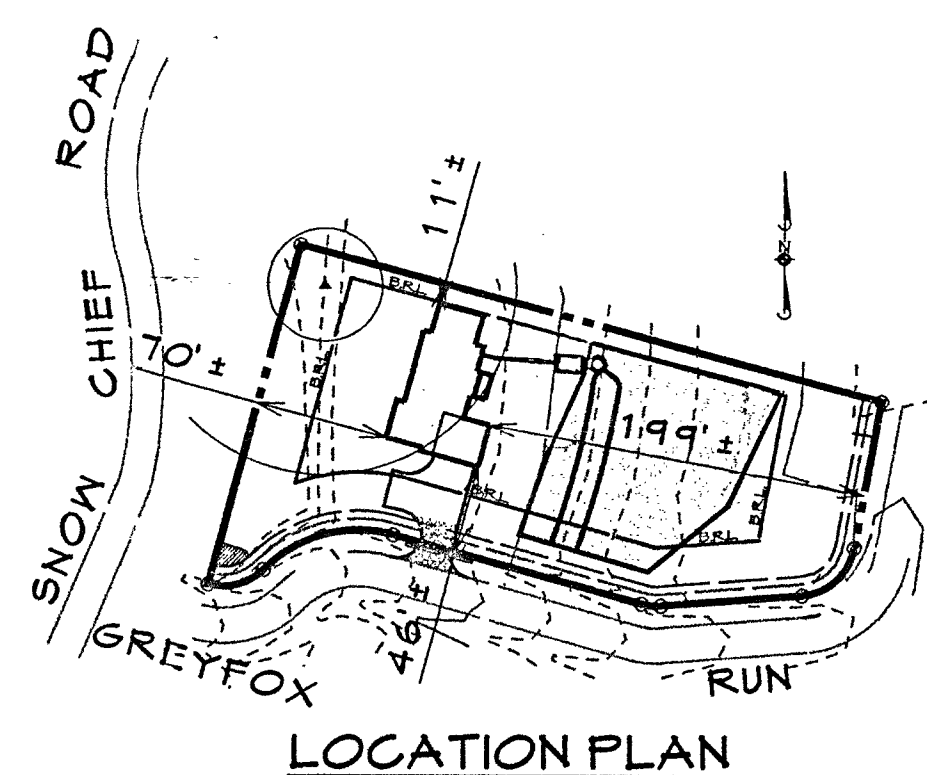

HOWARD SOIL CONSERVATION DISTRICT PERMANENT SEEDING NOTES

APPLY TO GRADED OR CLEARED AREAS NOT SUBJECT TO IMMEDIATE FURTHER DISTURBANCE WHERE A PERMANENT LONG-LIVED VEGETATIVE COVER IS NEEDED.

SEEDBED PREPARATION: LOOSEN UPPER THREE INCHES OF SOIL BY RAKING, DISKING OR OTHER ACCEPTABLE MEANS BEFORE SEEDING; NOT PREVIOUSLY LOOSENED.

SOIL AMENDMENTS IN LIEU OF SOIL TEST RECOMMENDATIONS, USE ONE OF THE FOLLOWING SCHEDULES:
1. PREFERRED - APPLY 2 TONS PER ACRE DOLOMITIC LIMESTONE (42 LBS./1,000 SQ. FT.) AND 600 LBS. PER ACRE 10-10-10 FERTILIZER (4 LBS./1,000 SQ. FT.) BEFORE SEEDING. HARKON OR DISK INTO UPPER THREE INCHES OF SOIL AT TIME OF SEEDING. APPLY 400 LBS. PER ACRE 30-0-0 UREA FORM FERTILIZER (4 LBS./1,000 SQ. FT.)
2. ACCEPTABLE - APPLY 2 TONS PER ACRE DOLOMITIC LIMESTONE (42 LBS./1,000 SQ. FT.) AND 1,000 LBS. PER ACRE 10-10-10 FERTILIZER (2 LBS./1,000 SQ. FT.) BEFORE SEEDING. HARKON OR DISK INTO UPPER THREE INCHES OF SOIL.

SEEDING - FOR THE PERIODS MARCH 1 THROUGH APRIL 30 AND AUGUST 1 THROUGH OCTOBER 15, SEED WITH 60 LBS. PER ACRE (14 LBS./1,000 SQ. FT.) OF KENTUCKY 31-1 TALL FESCUE FOR THE PERIOD MAY 1 THROUGH JULY 31. SEED WITH 60 LBS. KENTUCKY 31-1 TALL FESCUE PER ACRE AND 2 LBS. PER ACRE 30-0-0 UREA FORM FERTILIZER (4 LBS./1,000 SQ. FT.) OF MIXING LOVEGRASS DURING THE PERIOD OF OCTOBER 16 THROUGH FEBRUARY 28. PROTECT SITE BY OPTION (1) 2 TONS PER ACRE OF WELL-ANCHORED STRAW MULCH AND SEED AS SOON AS POSSIBLE IN THE SPRING. OPTION (2) USE SOIL OPTION (2) - SEED WITH 60 LBS./ACRE KENTUCKY 31-1 TALL FESCUE AND MULCH WITH 2 TON/ACRE WELL-ANCHORED STRAW.

MULCHING - APPLY 1-1/2 TO 2 TONS PER ACRE (10 TO 40 LBS./1,000 SQ. FT.) OF UNROTTED FREE FREE SMALL GRASS STRAW IMMEDIATELY AFTER SEEDING. ANCHOR IMMEDIATELY AFTER APPLICATION USING A MULCH ANCHORING TOOL OR 2 1/8 GALLON PER ACRE (6 GAL./1,000 SQ. FT.) OF EMULSIFIED ASPHALT ON FLAT AREAS OR SLOPES OF 5 FEET OR HIGHER. USE 3-4 GALLON PER ACRE (3 GAL./1,000 SQ. FT.) FOR ANCHORS.

MAINTENANCE - INSPECT ALL SEEDING AREAS AND MAKE NEEDED REPAIRS, REPLACEMENTS AND RESEEDINGS.

TEMPORARY SEEDING NOTES

APPLY TO GRADED OR CLEARED AREAS LIKELY TO BE REDISTURBED WHERE A SHORT TERM VEGETATIVE COVER IS NEEDED.

SEEDBED PREPARATION: LOOSEN UPPER THREE INCHES OF SOIL BY RAKING, DISKING, OR OTHER ACCEPTABLE MEANS BEFORE SEEDING; IF NOT PREVIOUSLY LOOSENED.

SOIL AMENDMENTS: APPLY 600 LBS. PER ACRE 10-10-10 FERTILIZER (14 LBS./1,000 SQ. FT.)

SEEDING - FOR PERIODS MARCH 1 THROUGH APRIL 30 AND AUGUST 15 THROUGH OCTOBER 15, SEED WITH 21 GALLON PER ACRE OF ANNUAL RYE (2 LBS./1,000 SQ. FT.) FOR THE PERIOD OF MAY 1 THROUGH AUGUST 14. SEED WITH 5 LBS. PER ACRE OF PEEPER LOVEGRASS (0.5 LBS./1,000 SQ. FT.) FOR THE PERIOD OF NOVEMBER 16 THROUGH NOVEMBER 28. PROTECT SITE BY APPLYING 2 TONS PER ACRE OF WELL-ANCHORED STRAW MULCH AND SEED AS SOON AS POSSIBLE IN THE SPRING. OR USE SOIL.

MULCHING - APPLY 1-1/2 TO 2 TONS PER ACRE (10 TO 40 LBS./1,000 SQ. FT.) OF UNROTTED FREE FREE SMALL GRASS STRAW IMMEDIATELY AFTER SEEDING. ANCHOR IMMEDIATELY AFTER APPLICATION USING A MULCH ANCHORING TOOL OR 2 1/8 GALLON PER ACRE (6 GAL./1,000 SQ. FT.) OF EMULSIFIED ASPHALT ON FLAT AREAS OR SLOPES OF 5 FEET OR HIGHER. USE 3-4 GALLON PER ACRE (3 GAL./1,000 SQ. FT.) FOR ANCHORS.

REFER TO THE 1483 MARYLAND STANDARDS AND SPECIFICATIONS FOR SOIL EROSION AND SEDIMENT CONTROL FOR ADDITIONAL RATES AND METHODS NOT COVERED.

SEPTIC SYSTEM NOTES

1. SEPTIC EASEMENT SUBJECT TO HOWARD COUNTY HEALTH DEPARTMENT NO. 2. PROPOSED 1200 GALLON SEPTIC TANK.
3. FIRST FLOOR ELEVATION: 625.00
4. BASEMENT ELEVATION: 626.00
5. INVERT OF SEPTIC SYSTEM AT HOUSE: 626.0
6. INVERT AT SEPTIC TANK: 625.0
7. INVERT AT DISTRIBUTION BOX: 625.0
8. PROPOSED GRADE OVER SEPTIC TANK: 624.0
9. INVERT AT DISTRIBUTION BOX: 626.0
10. EXISTING GROUND OVER DISTRIBUTION BOX: 626.0
11. LENGTH OF TRENCH TO BE DETERMINED AT TIME OF SEPTIC PERMIT ISSUANCE.
12. CONTRACTOR / BUILDER TO VERIFY ELEVATIONS IN FIELD BEFORE BEGINNING ANY CONSTRUCTION.
13. BUILDER TO VERIFY AVAILABILITY OF BASEMENT SEWER SERVICE PRIOR TO DRILLING SEPTIC TANK.

NOTE: "The existing well(s) shown on this plan (identified with the attached well tag number ex. HO 24-3805) has been field located by Jim Ryan (individual or company name) professional land surveyor(s) and its accurately shown."

PLAN TO ACCOMPANY APPLICATION FOR BUILDING PERMIT
PLOT PLAN
LOT 3
GREYFOX RUN
FOXTAIL RUN
3RD ELECTION DISTRICT, HOWARD COUNTY, MD.
PLAT NO. 11125

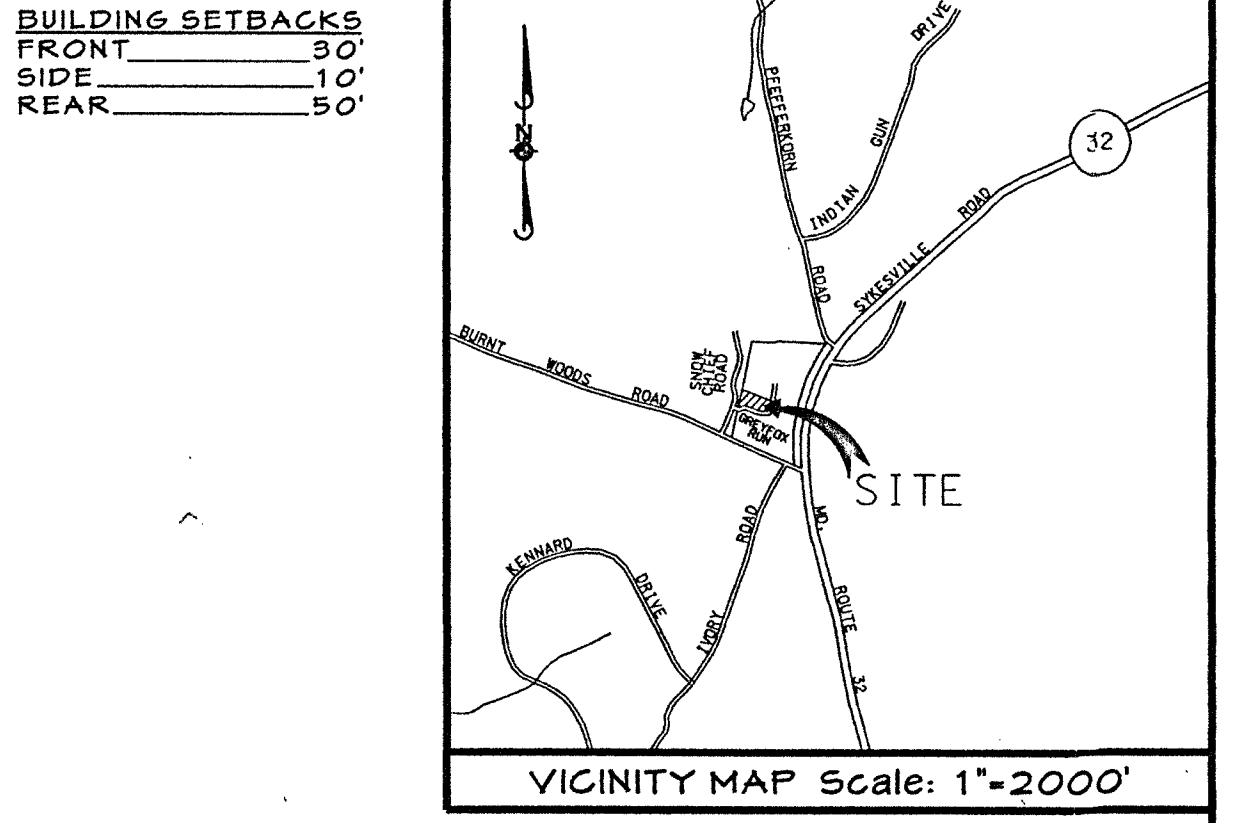

GENERAL NOTES

- THIS AREA DESIGNATES A PRIVATE SEWERAGE EASEMENT AT LEAST 10,000 SQUARE FEET AS REQUIRED BY THE MARYLAND STATE DEPARTMENT OF THE ENVIRONMENT FOR INDIVIDUAL SEWERAGE DISPOSAL IMPROVEMENTS OF ANY NATURE IN THIS AREA ARE RESTRICTED UNTIL PUBLIC SEWERAGE IS AVAILABLE. THESE EASEMENTS SHALL BECOME NULL AND VOID UPON CONNECTION TO A PUBLIC SEWERAGE SYSTEM. THE COUNTY HEALTH OFFICER SHALL HAVE THE AUTHORITY TO GRANT ADJUSTMENTS TO THE PRIVATE SEWERAGE EASEMENT. RECORDATION OF A MODIFIED SEWERAGE EASEMENT SHALL NOT BE NECESSARY.
- THE LOT SHOWN HEREON COMPLIES WITH THE MINIMUM OWNERSHIP WIDTH AND LOT AREA AS REQUIRED BY THE MARYLAND STATE DEPARTMENT OF THE ENVIRONMENT.
- EXISTING WELLS AND/OR SEWERAGE EASEMENTS WITHIN 100 FEET OF THE PROPERTY HAVE BEEN SHOWN FROM THE BEST AVAILABLE INFORMATION.
- ALL HOUSE SITES SHOWN COMPLY WITH MINIMUM BUILDING RESTRICTION REGULATIONS.
- ALL WELLS SHALL BE DRILLED PRIOR TO FINAL PLAT RECORDATION. IT IS THE DEVELOPER'S RESPONSIBILITY TO SCHEDULE THE WELL DRILLING PRIOR TO FINAL PLAT SUBMISSION. IT WILL NOT BE CONSIDERED GOVERNMENT DELAY IF THE WELL DRILLING HOLDS-UP THE HEALTH DEPARTMENT SIGNATURE OF THE RECORD PLAT.

DETAIL 24 - STABILIZED CONSTRUCTION ENTRANCE

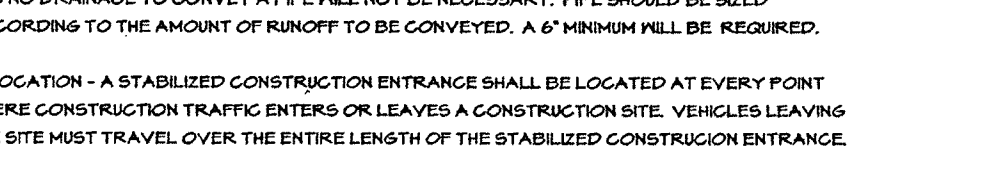

- LENGTH - MINIMUM OF 50' (30' FOR SINGLE RESIDENCE LOT).
- WIDTH - 10' MINIMUM, SHOULD BE FLARED AT THE EXISTING ROAD TO PROVIDE A TURNING RADIUS.
- GEOTEXTILE FABRIC (FILTER CLOTH) SHALL BE PLACED OVER THE EXISTING GROUND PRIOR TO PLACING STONE. THE PLAN APPROVAL AUTHORITY MAY NOT REQUIRE SINGLE FAMILY RESIDENCES TO USE GEOTEXTILE.
- STONE - CRUSHED AGGREGATE (2" TO 3") OR RECLAIMED OR RECYCLED CONCRETE EQUIVALENT SHALL BE PLACED AT LEAST 6" DEEP OVER THE LENGTH AND WIDTH OF THE ENTRANCE.
- SURFACE WATER - ALL SURFACE WATER FLOWING TO OR DIVERTED TOWARD CONSTRUCTION ENTRANCES SHALL BE PIPED THROUGH THE ENTRANCE MAINTAINING POSITIVE DRAINAGE. PIPE INSTALLED THROUGH THE STABILIZED CONSTRUCTION ENTRANCE SHALL BE PROTECTED WITH A MOUNTABLE BERM WITH 5:1 SLOPES AND A MINIMUM OF 6" OF STONE OVER THE PIPE. PIPE HAS TO BE SIZED ACCORDING TO THE DRAINAGE. WHEN THE SCE IS LOCATED AT A HIGH SPOT AND HAS NO DRAINAGE TO CONVEY A PIPE WILL NOT BE NECESSARY. PIPE SHOULD BE SIZED ACCORDING TO THE AMOUNT OF RUNOFF TO BE CONVEYED. A 6" MINIMUM PIPE WILL BE REQUIRED.
- LOCATION - A STABILIZED CONSTRUCTION ENTRANCE SHALL BE LOCATED AT EVERY POINT WHERE CONSTRUCTION TRAFFIC ENTERS OR LEAVES A CONSTRUCTION SITE. VEHICLES LEAVING THE SITE MUST TRAVEL OVER THE ENTIRE LENGTH OF THE STABILIZED CONSTRUCTION ENTRANCE.

DETAIL 33 - SUPER SILT FENCE

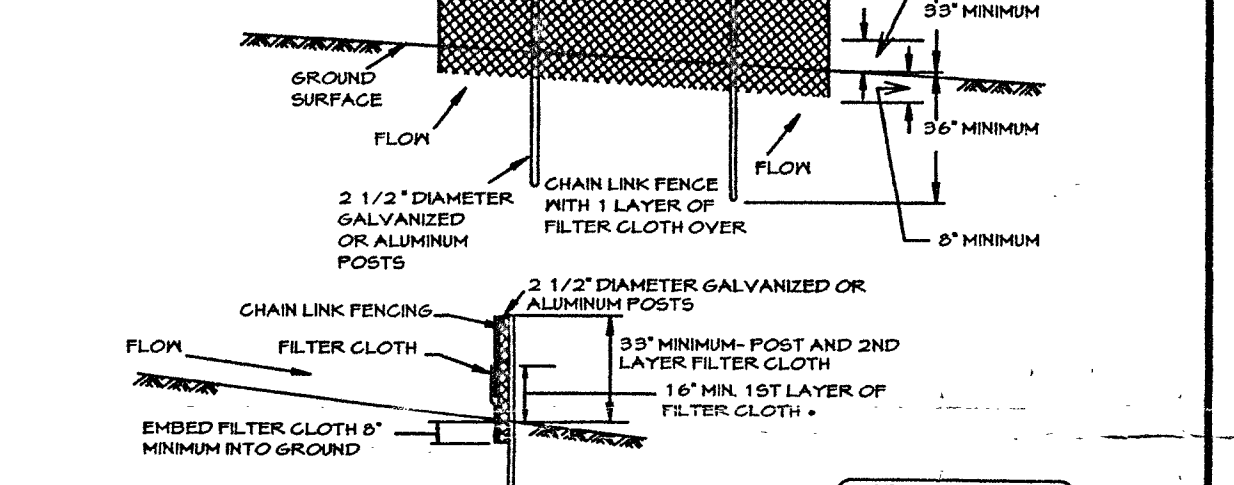

- NOTE: FENCE POST SPACING SHALL NOT EXCEED 10' CENTER TO CENTER
- CONSTRUCTION SPECIFICATIONS
- FENCING SHALL BE 42" IN HEIGHT AND CONSTRUCTED IN ACCORDANCE WITH THE LATEST MARYLAND STATE HIGHWAY DETAILS FOR CHAIN LINK FENCING. THE SPECIFICATION FOR A 6" FENCE SHALL BE USED, SUBSTITUTING 42" FABRIC AND 6" LENGTH POSTS.
- THE POLES DO NOT NEED TO SET IN CONCRETE.
 - CHAIN LINK FENCING SHALL BE FASTENED SECURELY TO THE FENCE POSTS WITH WIRE TIES. THE LOWER TENSION PIRE BRACE AND TRUSS RODS, DRIVE ANCHORS AND POST CAPS ARE NOT REQUIRED EXCEPT ON THE ENDS OF THE FENCE.
 - FILTER CLOTH SHALL BE FASTENED SECURELY TO THE CHAIN LINK FENCING WITH TIES SPACED EVERY 24" AT THE TOP AND MID SECTION.
 - FILTER CLOTH SHALL BE EMBEDDED A MINIMUM OF 6" INTO THE GROUND.
 - WHEN TWO SECTIONS OF FILTER CLOTH ADJOIN EACH OTHER, THEY SHALL BE OVERLAPPED BY 6" AND FOLDED.
 - MAINTENANCE SHALL BE PERFORMED AS NEEDED AND ALL BULGES REMOVED WHEN "BULGES" DEVELOP IN THE SILT FENCE, OR WHEN SILT REACHES 50% OF FENCE HEIGHT.
 - FILTER CLOTH SHALL BE FASTENED SECURELY TO EACH FENCE POST WITH WIRE TIES OR STAPLES AT TOP AND MID SECTION AND SHALL MEET THE FOLLOWING REQUIREMENTS FOR GEOTEXTILE CLASS 5F:

DESIGN CRITERIA			
SLOPE	SLOPE STEEPNESS	SLOPE LENGTH (MAXIMUM)	SILT FENCE LENGTH (MAXIMUM)
0 - 10%	0 - 10:1	UNLIMITED	UNLIMITED
10 - 20%	10:1 - 5:1	200 FEET	1,500 FEET
20 - 33%	5:1 - 3:1	100 FEET	1,000 FEET
33 - 50%	3:1 - 2:1	100 FEET	500 FEET
50% +	2:1 +	50 FEET	250 FEET

DETAIL 22 - SILT FENCE

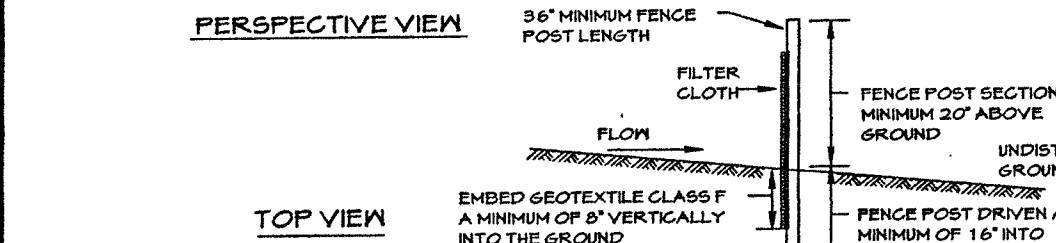
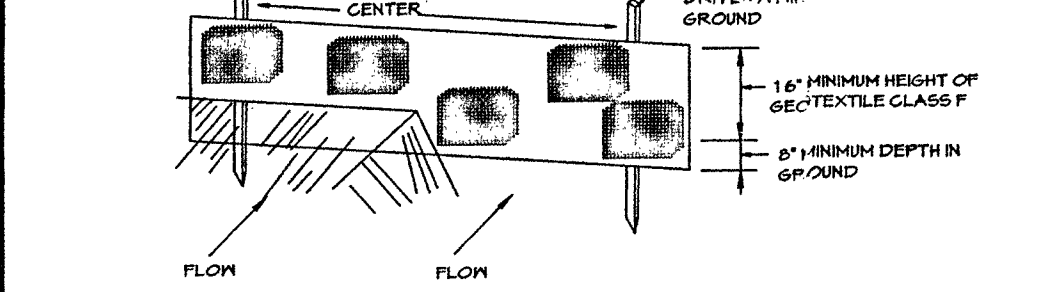

JOINING TWO ADJACENT SILT FENCE SECTIONS
Construction Specifications

- FENCE POSTS SHALL BE A MINIMUM OF 36" LONG DRIVEN 16" MINIMUM INTO THE GROUND. WOOD POSTS SHALL BE 1 1/2" SQUARE (MINIMUM) CUT, OR 1 1/2" DIAMETER (MINIMUM) ROUND AND SHALL BE OF SOUND QUALITY HARDWOOD. STEEL POSTS WILL BE STANDARD I OR SECTION RESISTING NOT LESS THAN 1,000 POUND PER LINEAR FOOT.
- GEOTEXTILE SHALL BE FASTENED SECURELY TO EACH FENCE POST WITH WIRE TIES OR STAPLES AT TOP AND MID-SECTION AND SHALL MEET THE FOLLOWING REQUIREMENTS FOR GEOTEXTILE CLASS 5F:

3. WHERE ENDS OF GEOTEXTILE FABRIC COME TOGETHER, THEY SHALL BE OVERLAPPED, FOLDED AND STAPLED TO PREVENT SEDIMENT BYPASS.

4. SILT FENCE SHALL BE INSPECTED AFTER EACH RAINFALL EVENT AND MAINTAINED WHEN BULGES OCCUR OR WHEN SEDIMENT ACCUMULATION REACHED 50% OF THE FABRIC HEIGHT.

Silt Fence Design Criteria

Slope Steepness	(Maximum) Slope Length	(Maximum) Silt Fence Length
Flatter than 50:1	unlimited	unlimited
50:1 to 10:1	125 feet	1,000 feet
10:1 to 5:1	100 feet	750 feet
5:1 to 3:1	60 feet	500 feet
3:1 to 2:1	40 feet	250 feet
2:1 and steeper	20 feet	125 feet

NOTE: IN AREAS OF LESS THAN 2% SLOPE AND SANDY SOILS (USDA GENERAL CLASSIFICATION SYSTEM SOIL CLASS A) MAXIMUM SLOPE LENGTH AND SILT FENCE LENGTH WILL BE UNLIMITED. IN THESE AREAS A SILT FENCE MAY BE THE ONLY PERIMETER CONTROL REQUIRED.

DATE: 2/17/05
ADDED WELL TAG NO. & GENERAL NOTES AND REVISED SEPTIC AREA.

REVISIONS
DATE: 2/17/05
DRAWN BY: MSO
CHECKED BY: JRP

DATE: 1/26/05
DRAWING NO: 2005003
COUNTY FILE NO:

CLSI
www.clsi-civileng.com

FREDERICK OFFICE: 5117 Pegasus Court, Suite B, Frederick, MD 21704-8318
WESTMINSTER OFFICE: 439 East Main Street, Westminster, MD 21157-5539

DATE: 1/26/05
DRAWING NO: 2005003
COUNTY FILE NO: