

WR-W-4
2-65

State Office Building
ANNAPOLIS, MARYLAND 21401

STATE OF MARYLAND
DEPARTMENT OF
WATER RESOURCES

THIS REPORT
MUST BE SUBMITTED
WITHIN 30 DAYS
AFTER COMPLETION
OF THE WELL

WELL COMPLETION REPORT **A10324**

Greenhill Manor WELL DESCRIPTION **Lot 3A**

Permit Number **H0-67-W 65**
Owner **V.L. Vinnella**
Address **12631 Circle Dr.**
Subdivision **Greenhill Manor**
Section **A** Lot **3**

WELL LOG
State the kind of formations penetrated, their color, their depth, their thickness, and if water-bearing

CASING AND SCREEN RECORD
State the kind and size and position of casing, liner, shoe, screen, and other accessories (if no casing used, give diameter of well).

	FEET from ___ to ___
Top soil	2
Mudstone	2-57
Hard mudstone Rock	57-131
water at	30
water at	100
67-W-65	
Improvement started on next fragment	
1966	

DIAM. (Inches)	FEET from ___ to ___
1 1/2 lf per ft	
3 lb steel welded shoe	
5 5/8	-57

PUMPING TEST
Hours Pumped **2**
Type of Pump Used **Bailer**
Pumping Rate **15**
Gallons per Minute

WATER LEVEL
Distance from land surface to water:
Before Pumping **30** Ft.
When Pumping **60** Ft.

APPEARANCE OF WATER
Clear Cloudy
Taste _____
Odor _____

Height of Casing Above Land
Surface **1 1/2** Ft.

PUMP INSTALLED
Type _____
Capacity _____
Gallons per Minute _____
Gallons per Hour _____
Pump Column Length _____ Ft.

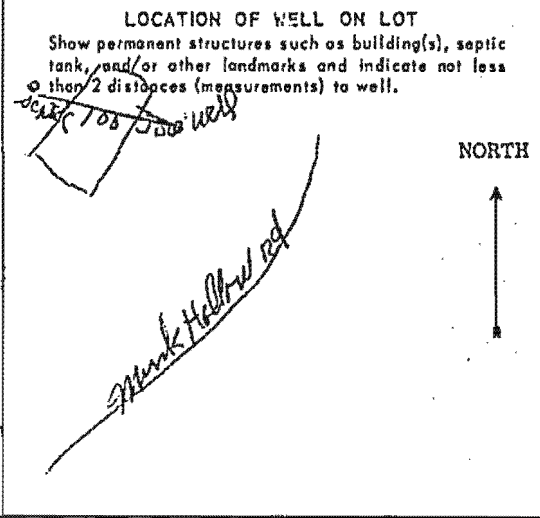

Date Well Was Completed **5/28/66**
Well Driller Signature **Chyton R. Ray**