

LAYOUT \_\_\_\_\_ INSP 4 \_\_\_\_\_

INSP 2 \_\_\_\_\_ INSP 5 \_\_\_\_\_

INSP 3 \_\_\_\_\_ INSP 6 \_\_\_\_\_

ISSUE DATE: \_\_\_\_\_

APPROVAL DATE: \_\_\_\_\_

**PERMIT**  
**INDEXED**

P \_\_\_\_\_

A 525260

**TAX ID # 05-363209**

**ON-SITE SEWAGE DISPOSAL SYSTEM  
HOWARD COUNTY HEALTH DEPARTMENT  
BUREAU OF ENVIRONMENTAL HEALTH**

\_\_\_\_\_ IS PERMITTED TO INSTALL  ALTER

ADDRESS: \_\_\_\_\_ PHONE NUMBER: \_\_\_\_\_

SUBDIVISION: Green Hill Manor LOT NUMBER: 3-A

ADDRESS: 6726 Montell Court PROPERTY OWNER: Philip Bierly

SEPTIC TANK CAPACITY (GALLONS): \_\_\_\_\_ OUTLET BAFFLE FILTER REQUIRED

PUMP CHAMBER CAPACITY (GALLONS): \_\_\_\_\_ COMPARTMENTED TANK REQUIRED

NUMBER OF BEDROOMS: \_\_\_\_\_

SQUARE FEET PER BEDROOM: \_\_\_\_\_

LINEAR FEET OF TRENCH REQUIRED: \_\_\_\_\_

TRENCHES:	Trench to be _____ feet wide. Inlet _____ feet below original grade. Bottom maximum depth _____ feet below original grade. Effective area begins at _____ feet below original grade. _____ feet of stone below distribution pipe.
LOCATION:	
NOTES:	

PLANS APPROVED: \_\_\_\_\_ DATE: \_\_\_\_\_

- NOTE: PERMIT VOID AFTER 2 YEARS
- NOTE: CONTRACTOR RESPONSIBLE FOR SCHEDULING A PRE-CONSTRUCTION INSPECTION FOR ALL INSTALLATIONS
- NOTE: WATERTIGHT SEPTIC TANKS REQUIRED
- NOTE: ALL PARTS OF SEPTIC SYSTEM SHALL BE 100 FEET FROM ANY WATER WELL
- NOTE: MANHOLE RISERS REQUIRED ON ALL SEPTIC TANKS AND PUMP CHAMBERS UNLESS SPECIFICALLY AUTHORIZED

**NEITHER THE HOWARD COUNTY COUNCIL NOR THE HEALTH DEPARTMENT IS  
RESPONSIBLE FOR THE SUCCESSFUL OPERATION OF ANY SYSTEM  
PERMITTEE RESPONSIBLE FOR OBTAINING FINAL APPROVAL ON THIS PERMIT  
CALL 410-313-2640 FOR INSPECTION OF SEPTIC SYSTEM**

A 525260

12/6/66  
Ready

# PERMIT

P 12332

A 10324

SEWAGE DISPOSAL SYSTEM

MARYLAND STATE DEPARTMENT OF HEALTH  
HOWARD COUNTY

05-343143  
INDEXED

ELLCOTT CITY

DISTRICT 5

DATE 11/18/66

Walter Seek IS PERMITTED TO INSTALL  ALTER

ADDRESS 501 Heraleigh Rd., Silver Spring, Md. PHONE 593-6533

A SEWAGE DISPOSAL SYSTEM LOCATED AT

SUBDIVISION Green Hill Manor ROAD 6724 Montell Ct. LOT 3, Blk. A

PROPERTY OWNER V. L. Vinella Philipa Bierley

ADDRESS

SPECIFICATIONS - 4 bedrooms

DRAIN FIELD DEPTH FEET, BOTTOM AREA SQ. FT.

SEEPAGE PITS ABSORBENT SIDE-WALL AREA SQ. FT.

SEPTIC TANK CAPACITY 1,000 GALLONS

FOR GARBAGE GRINDER, INCREASE DISPOSAL AREA 22% & TANK CAPACITY 50%.

OTHER Dry well - 400 sq. ft. sidewall area below the inlet.

Place the dry well 80 ft. to 100 ft. from the back lot line and 10 ft. to 40 ft. from the right side of the lot as seen when facing the lot from Montell Ct.

MAXIMUM DEPTH PERMITTED 12' below original grade.

PLANS APPROVED BY Raymond Hodges DATE 3/17/66

FILL SEPTIC TANK AND DISTRIBUTION BOX WITH WATER BEFORE CALLING FOR AN INSPECTION. COVER NO WORK UNTIL INSPECTED AND APPROVED.

NEITHER THE HOWARD COUNTY COMMISSIONERS NOR THE HEALTH DEPARTMENT IS RESPONSIBLE FOR THE SUCCESSFUL OPERATION OF ANY SYSTEM.

**BUILDING PERMIT SIGNED  
AND RETURNED**

018106-800159767-DECK

10324

A 10324

7/65,

all test 1 mi at 4 1/2 #7 ft  
at DW - 4.5 ft, 5 ft J-H

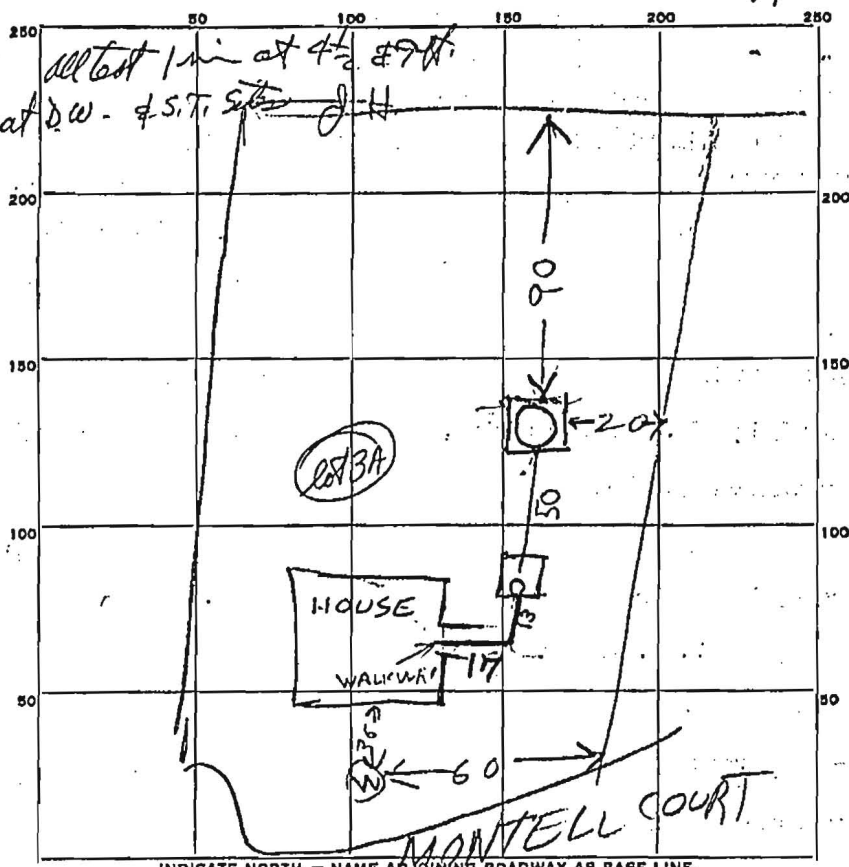

INDICATE NORTH. - NAME ADJOINING ROADWAY AS BASE LINE.

PERMIT CARD \_\_\_\_\_  
 SEPTIC TANK, LEVEL DK 1000 CLEANOUTS OK  
 concrete top 4 FT to 5 FT below grade  
 DISTRIBUTION BOX, LEVEL \_\_\_\_\_  
 TILE FIELD, DEPTH \_\_\_\_\_ FT. TRENCH WIDTH \_\_\_\_\_ FT.  
 GRAVEL DEPTH \_\_\_\_\_ IN. TOTAL LENGTH \_\_\_\_\_ FT. 31  
 NUMBER OF TRENCHES \_\_\_\_\_ TOTAL BOTTOM AREA \_\_\_\_\_ 186

SEEPAGE PITS, INSIDE DIAMETER 10 FT. DEPTH BELOW INLET 10 FT.  
<sup>321</sup> counting stone But only count 6 FT because maximum  
<sup>186</sup> not counting stone depth is 12 FT  
 ABSORBENT AREA \_\_\_\_\_ SQ. FT.

REMARKS 12/5/66 - Dry Well Inlet is 6 1/2 FT  
below grade Perimeter of Dry Well is 5 3/2  
6 x 5 3/2 = 321 sq ft sidewall area in dry well counting only depth  
to 12 ft. 10 x 5 3/2 = 533 sq ft sidewall area in dry well counting  
depth down to 16 ft Soil looks porous & dry well  
is dry. Dry Well may be approved despite excessive depth  
 DATE SYSTEM APPROVED 12/5/66 INSPECTOR Raymond Hodges