

7201 Preservation Ct

514687-C

# APPROVED

WALK-THRU BUILDING PERMIT - FENCE  
 BP# B10159930 A# 514687-C DISTURBED AREA  
 APP. SAN Race Name DATE: 5-26-00  
 DESC. OF WORK: patio

Engineers  
 Planners  
 Surveyors  
 Landscape Architects  
 10001 Beechwood Lane, Suite 100  
 Lanham, MD 20786  
 (301) 731-5551 Fax: (301) 731-0188

**Dewberry & Davis LLC**  
 A Dewberry Company  
 804 West Diamond Avenue, Suite 200  
 Gaithersburg, MD 20878-1414  
 (301) 948-8300 Fax: (301) 258-7607

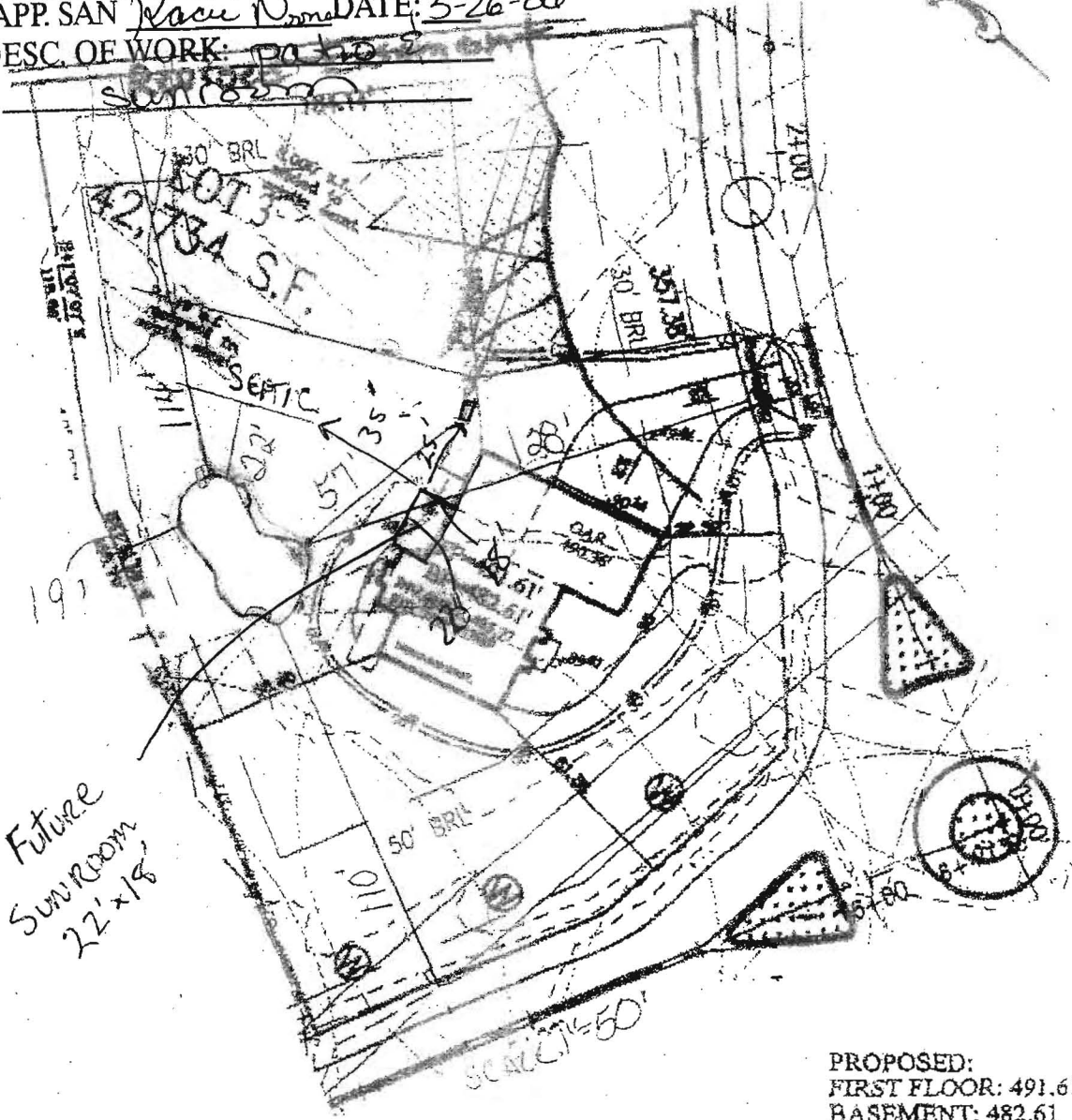

PAVING SPECIFICATION:  
 2' ASPHALT 4' CR-6 OR  
 2.5' ASPHALT 1.5' OVERLAY

GRADE@SEPTIC TANK: 487.80  
 GRADE@DIST.BOX: 487.07  
 GRADE@TRENCHES: 487.07

PROPOSED:  
 FIRST FLOOR: 491.61  
 BASEMENT: 482.61  
 INVERT OUT OF HOUSE: 485.77  
 INVERT INTO SEPTIC TANK: 485.30  
 INVERT INTO DIST.BOX: 485.57  
 INVERT INTO TRENCHES: 484.00

HOUSE MODEL  
 LEWIS RESIDENCE

DATE: AUGUST 6, 2002  
 SCALE: 1"=50'

PLAT REFERENCES  
 LIBER/FOLIO:  
 PLAT BOOK:  
 PLAT NO. FOLIO:

LOT 3, PINDELL WOODS LOTS 1 THRU 47  
 AND PRESERVATION PARCELS A THRU F

OWNER/BUILDER:  
 DALE THOMPSON BUILDERS  
 6300 WOODSIDE COURT  
 COLUMBIA, MD 21045  
 (410) 995-6736

PLOT PLAN  
 SINGLE FAMILY  
 DWELLING

LOT 3 PINDELL WOODS  
 HOWARD COUNTY, MARYLAND

DPZ - 3/23/06

CR 109226  
925

Dear Sir/Madam:

I am requesting the variation of the location of my pool based on wanting it in a slightly different location on my lot. This location still adheres to code of being over 20ft away from Septic Field.

Robert Lewis  
7201 Preservation Court  
Fulton, MD 20759  
240-456-0440

MARCH 22, 2006

Cell 443 538 6306

FAX 2648

Attn: Stephanie  
Meredith D...

cc: Health Dept  
3/23/06

3/29/06  
AJK

DPZ - 3/23/06

OK  
DIVISION  
OF  
ZONING  
3/23/06

SUB FENCE  
LIMIT OF DISTURBED AREA

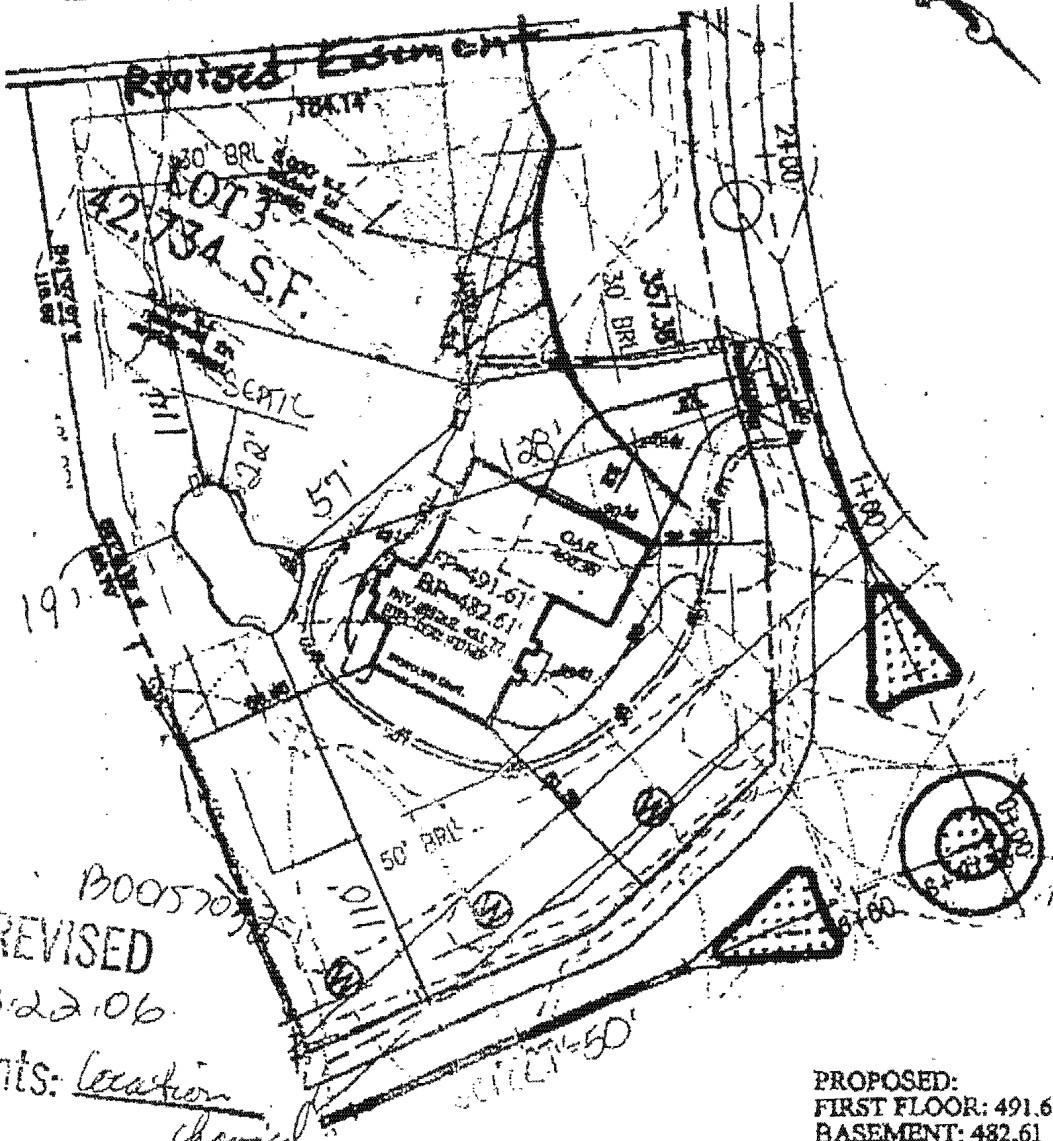

Engineers  
Planners  
Surveyors  
Landscape Architects

**Dewberry & Davis LLC**  
A Dewberry Company

10001 Dorewood Lane, Suite 100  
Lanham, MD 20706  
(301) 731-5551 Fax: (301) 731-0188

804 West Diamond Avenue, Suite 200  
Caldersburg, MD 20878-1414  
(301) 948-8300 Fax: (301) 258-7607

Date: 3/22/06

Comments: location changed

PAVING SPECIFICATION:  
2' ASPHALT 4" CR-5 OR  
2.5' ASPHALT 1.5" OVERLAY

GRADE@SEPTIC TANK: 487.80  
GRADE@DIST.BOX: 487.07  
GRADE@TRENCHES: 487.07

PROPOSED:  
FIRST FLOOR: 491.61  
BASEMENT: 482.61  
INVERT OUT OF HOUSE: 485.77  
INVERT INTO SEPTIC TANK: 485.30  
INVERT INTO DIST.BOX: 485.57  
INVERT INTO TRENCHES: 484.00

HOUSE MODEL  
LEWIS RESIDENCE

DATE: AUGUST 6, 2002  
SCALE: 1"=50'

REFERENCES  
PROJECT FOLIO:  
DEED BOOK:  
PLOT NO. FOLIO:

LOT 3, PINDELL WOODS LOTS 1 THRU 47  
AND PRESERVATION PARCELS A THRU F

OWNER/BUILDER:  
DALE THOMPSON BUILDERS  
6366 WOODSIDE COURT  
COLUMBIA, MD 21045  
(410) 995-6736

PLOT PLAN  
SINGLE FAMILY  
DWELLING

LOT 3 PINDELL WOODS  
HOWARD COUNTY, MARYLAND