

APPLICATION

PERCOLATION TESTING

A 43823

P _____

HOWARD COUNTY HEALTH DEPARTMENT
BUREAU OF ENVIRONMENTAL HEALTH
P.O. BOX 476 ELLICOTT CITY, MARYLAND 21043
TELEPHONE: 461-9933

DISTRICT 5TH

DATE 3/17/89

WET SEASON

TO: THE COUNTY HEALTH OFFICER
ELLICOTT CITY, MARYLAND

I, HEREBY, APPLY FOR THE NECESSARY TEST IN ORDER TO CONSTRUCT (OR RECONSTRUCT) A SEWAGE DISPOSAL SYSTEM.

PROPERTY OWNER CLEARVIEW ASSOCIATES LTD. c/o RANDALL CONSTRUCTION Co.

ADDRESS 5501 TWIN KNOLLS Rd. SU. 102 PHONE _____
COLUMBIA 21045

PROSPECTIVE BUYER _____

ADDRESS _____ PHONE _____

PROPERTY LOCATION:

SUBDIVISION CLEARVIEW ESTATES II LOT NO. 585-64

ROAD AND DESCRIPTION MD. ROUTE 108

TAX MAP 29:35 PARCEL # 39:40

SIZE OF LOT 4.9 ACRES TYPE BLDG SFO
(SINGLE FAMILY DWELLING OR COMMERCIAL)

THE SYSTEM INSTALLED UNDER THIS APPLICATION IS ACCEPTABLE ONLY UNTIL PUBLIC FACILITIES BECOME AVAILABLE. I FULLY UNDERSTAND THE FEE CONNECTED WITH THE FILING OF THIS PERC TEST APPLICATION IS NON-REFUNDABLE UNDER ANY CIRCUMSTANCES. I ALSO AGREE TO COMPLY WITH ALL M.O.S.H.A. REQUIREMENTS IN TESTING THIS LOT.

James J. Swamy for Randy Reiser
(SIGNATURE OF APPLICANT)

APPROVED BY _____ FOR _____ DATE _____

REJECTED BY _____ FOR _____ DATE _____

HOLD PENDING FURTHER TESTS _____ DATE _____

REASONS FOR REJECTION OR HOLDING _____

THIS IS NOT A PERMIT

A-#43823

58 B

SOIL PROFILE

7. SOIL
CLAY
TO
LOAM

IN
2 HOLES

BOTTOM
IN
HOLES

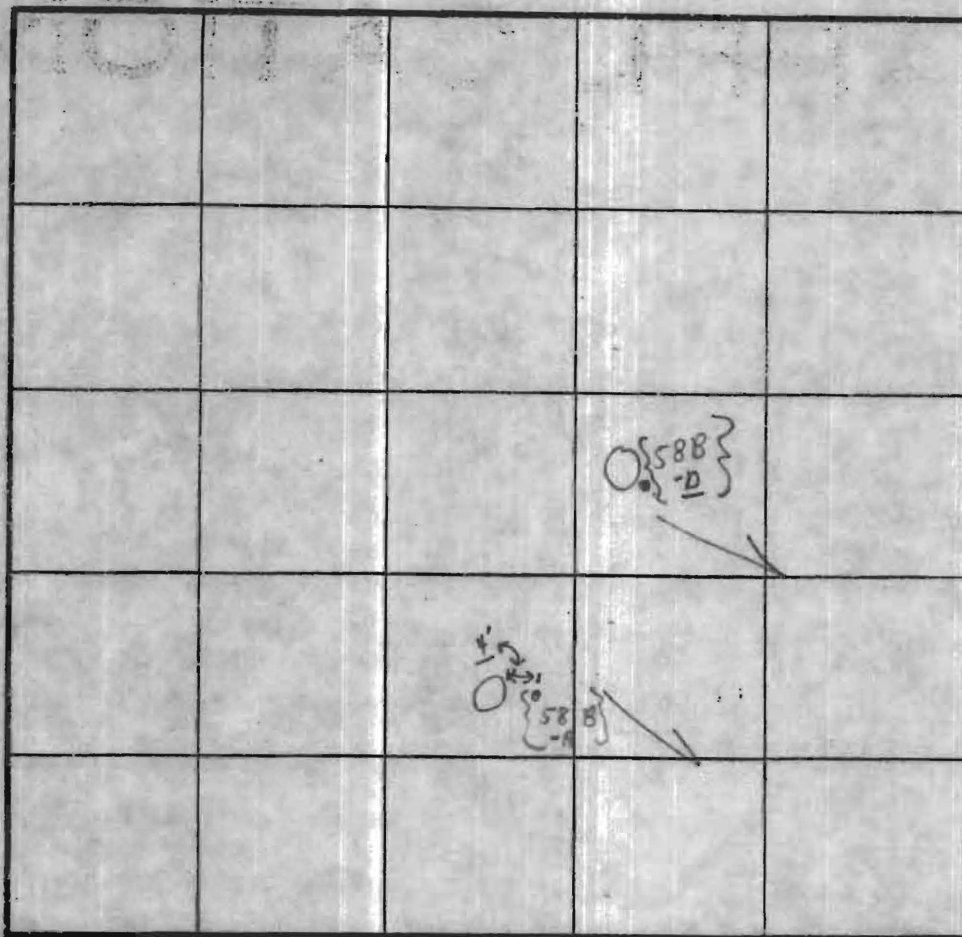

INDICATE NORTH - NAME ADJOINING ROADWAY AS BASE LINE

RT. 108

DATE	TEST NO.	DEPTH	PRE-WET		TEST - 1" DPOP		TIME	
			START	STOP	START	STOP		
3/29/01	58 B	4'	1:22	1:25	1:25	1:29	4m	
-	A	12 1/2'	Sandy loam		4' to	12 1/2'	← [Cap] NO water	
	58 B	2 1/2'	1:30	1:37	1:37	1:39	2m	
	58 B	13'	Water		3 1/2'	13'	LOAM v/or SANDY LOAM	
	-	1'	1:	1:	1:	1:		
	-	1'						
	-	1'	1:	1:	:	:		
	-	1'						
			Note other tests - holes					

2 Holes
Plus

sides
NO water
SANDY LOAM

REMARKS

Tests in open

TYPE OF SOIL

Tests per stake

TESTED BY

C. B. S.

ALSO PRESENT

{ Phil }
{ ant }

CLEARVIEW ESTATES
SECTION ONE
LOTS 15 THRU 26
A RESUBDIVISION OF
LOTS 1 THRU 12
PLAT NO. 8940

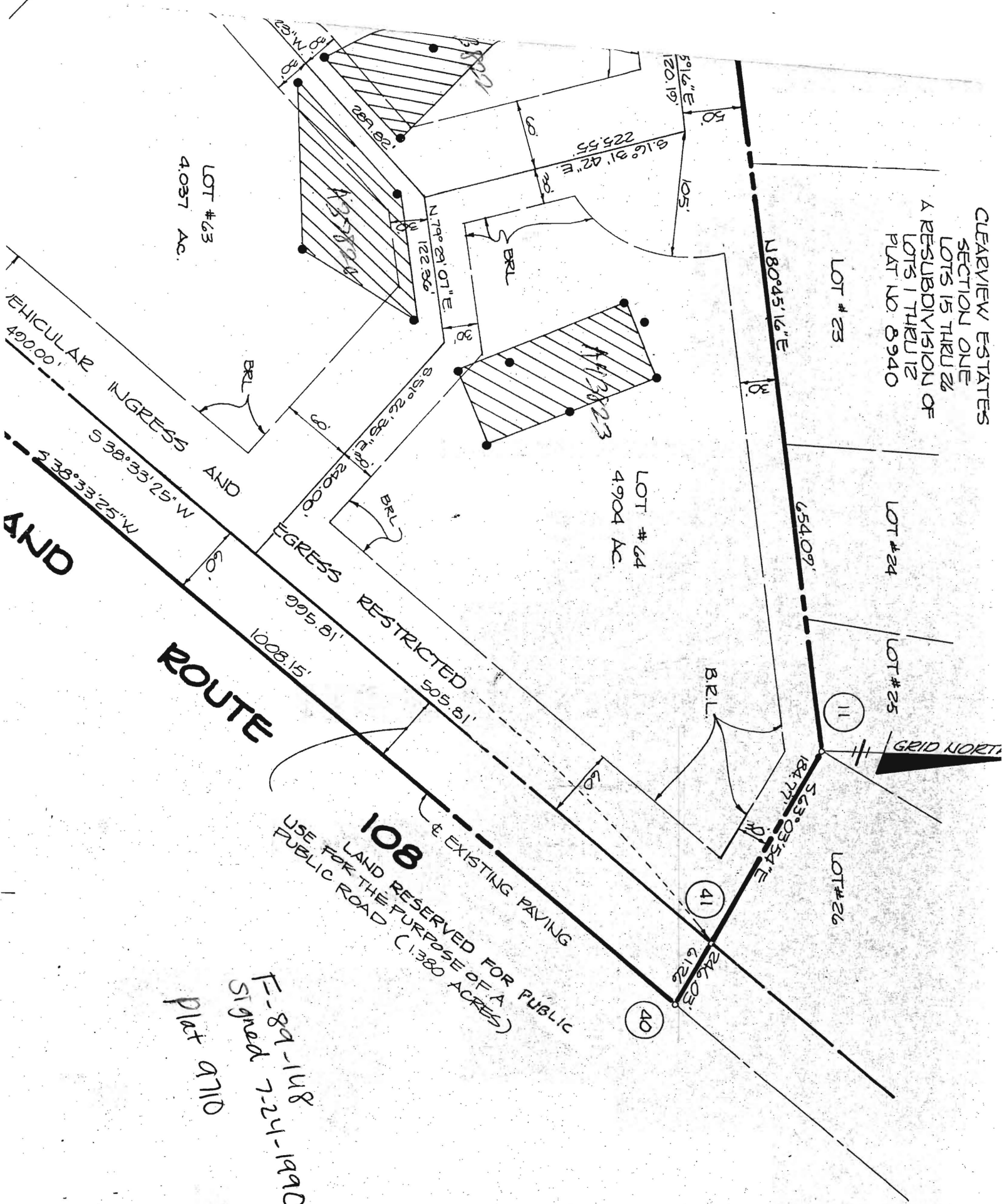

VEHICULAR INGRESS AND EGRESS
490.00'
S 38°33'25"W
538°33'25"W

ROUTE 108

EXISTING PAVING
LAND RESERVED FOR PUBLIC USE FOR THE PURPOSE OF A PUBLIC ROAD (1.380 ACRES)

E-89-1118
Signed 7-21-1960
plat 9110