

5/27/77-13

fe. vertical hole needed or if this location is not suitable they would have option to retest another area.

A 05867

P \_\_\_\_\_

# APPLICATION

### SEWAGE DISPOSAL TESTING

## MARYLAND STATE DEPARTMENT OF HEALTH

HOWARD COUNTY

ELLICOTT CITY

DISTRICT \_\_\_\_\_

DATE 10/3/62

*Dry well 11ft in dia by 12ft deep below the inlet shaft 30ft from Braeburn Drive and 18ft from the property line which divides lot 1, blk 1 and lot 2, blk 1.*

*1000 gal septic tank.*

TO: THE COUNTY HEALTH OFFICER  
ELLICOTT CITY, MARYLAND

I, HEREBY, APPLY FOR THE NECESSARY TESTS IN ORDER TO CONSTRUCT (OR RECONSTRUCT) A SEWAGE DISPOSAL SYSTEM.

PROPERTY OWNER A. H. Young  
ADDRESS \_\_\_\_\_ PHONE \_\_\_\_\_

PROPERTY LOCATION:  
SUBDIVISION Braeburn LOT NO. 1, blk 1  
ROAD AND DESCRIPTION Cedar Lane

OCCUPANT \_\_\_\_\_ PHONE \_\_\_\_\_  
PERSON TO CONSTRUCT SYSTEM \_\_\_\_\_  
**THE SYSTEM UNDER THIS PERMIT IS ACCEPTABLE ONLY UNTIL PUBLIC FACILITIES BECOME AVAILABLE.**

ADDRESS \_\_\_\_\_ PHONE \_\_\_\_\_  
SIZE OF LOT 2 acres TYPE BLDG. 4  
NUMBER OF BEDROOMS \_\_\_\_\_

IF NOT SINGLE RESIDENCE DESCRIBE \_\_\_\_\_

SIGNATURE OF APPLICANT [Signature]

APPROVED BY [Signature] FOR Dry Well DATE 10-25-62  
(KIND OF SYSTEM)

REJECTED BY \_\_\_\_\_ FOR \_\_\_\_\_ DATE \_\_\_\_\_  
(KIND OF SYSTEM)

HOLD PENDING FURTHER TESTS [Signature] DATE 10/10/62

REASONS FOR REJECTION OR HOLDING holder not presently dug - no sphere.

# THIS IS NOT A PERMIT

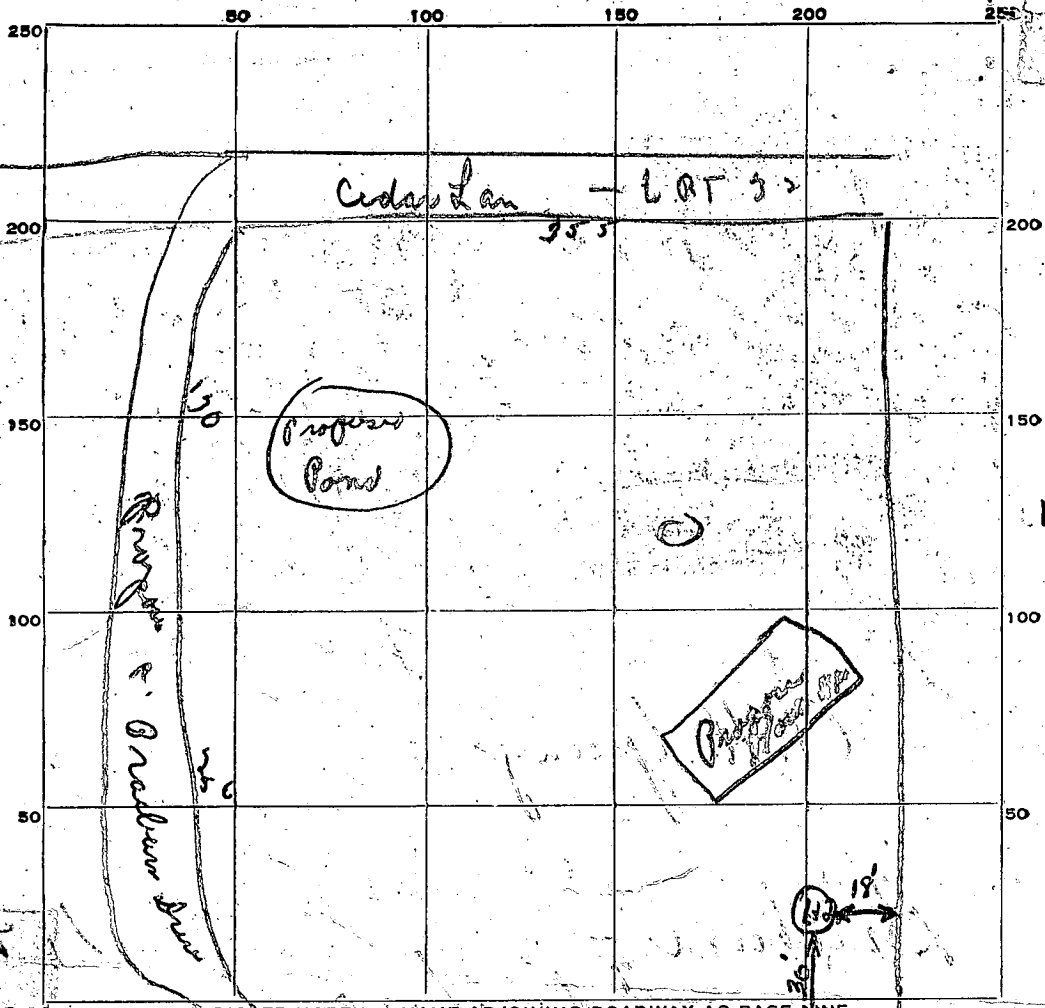

INDICATE NORTH. - NAME ADJOINING ROADWAY AS BASE LINE.

DATE	TEST NO.	DEPTH	PRE-WET		TEST - 1" DROP		TIME
			START	STOP	START	STOP	
10-25-62	1	4'	1:22	1:23	1:23	1:25	2 Man
1	2	10'	1:25	1:28	1:28	1:33	5 Man

SOIL AUGER FINDING \_\_\_\_\_

TESTED BY \_\_\_\_\_

REMARKS hole 1 + 2 man - off

10-25-62

ALSO PRESENT J. M. Kishette LOT NO. 1 blk 1