

4-20-81. 130
4-21-81.
4-22-81.

PERMIT

P 31303
A Repair

SEWAGE DISPOSAL SYSTEM
MARYLAND STATE DEPARTMENT OF HEALTH*

HOWARD COUNTY

ELLICOTT CITY
DISTRICT 2nd.

INDEXED

DATE 4-6-81.

INSTALLLED, 4/21/81 FF/CW
NOT APPROVED

Emerson Feaga

IS PERMITTED TO INSTALL ALTER

ADDRESS Old Frederick Rd, Woodstock PHONE 465-5167

SUBDIVISION _____ ROAD 3552 Church Rd. LOT _____

PROPERTY OWNER Mr. Carlson DAVID GALLITANO

ADDRESS 3552 Church Rd. E.C. near office

SPECIFICATIONS 3 Bedrooms - 4 Bedrooms with additional room

SEPTIC TANK CAPACITY 1250 GALLONS

DRAIN FIELD _____ DEPTH _____ FEET, BOTTOM AREA _____ SQ. FT.

DEEP TRENCH DEPTH 7 FEET, BOTTOM AREA 480 SQ. FT.

SEEPAGE PITS _____ ABSORBENT SIDE-WALL AREA _____ SQ. FT.

INLET PIPE 2 FT. BELOW ORIGINAL GRADE. MAXIMUM DEPTH 7 FT. BELOW ORIGINAL GRADE

EFFECTIVE DEPTH AT 2 FT. BELOW ORIGINAL GRADE.

LOCATE DISPOSAL AREA 75-95 FT. FROM house EAST LINE AND 10 FT. FROM left LOT LINE AS SEEN WHEN

FACING LOT FROM front

\$ 15' from garage

Repair - call for an appt. when ground opened up and sanitarian will recommend the repair system.

PLANS APPROVED BY _____ DATE _____

COVER NO WORK UNTIL INSPECTED AND APPROVED.

NEITHER THE HOWARD COUNTY COUNCIL NOR THE HEALTH DEPARTMENT IS RESPONSIBLE FOR THE SUCCESSFUL OPERATION OF ANY SYSTEM.

NOTE: TRENCH ~~CALL~~ CALL FOR INSPECTION BEFORE PLACING GRAVEL IN TRENCH.

NOTE: NO DRY WELL SHALL EXCEED 15 FOOT IN DIAMETER.

NOTE: ALL PIPE FROM HOUSE TO DISPOSAL AREA MUST BE CAST IRON.

PERMIT VOID AFTER THREE YEARS.

NOTE: INSTALL STAND PIPE ON SEPTIC TANK ~~AND DRY WELL~~. STAND PIPES MUST BE 6 INCHES IN DIAMETER. CAST IRON, CONCRETE OR TERRA COTTA ACCEPTED.

BLDG. PERMIT SIGNED
AND RETURNED 5/2/81
Bedroom + Bath
addition

P 31303

*INSTALLER IS RESPONSIBLE FOR OBTAINING FINAL APPROVAL ON THIS PERMIT.

BLDG. PERMIT SIGNED
AND RETURNED 4/24/81
Serial # 03 236
garage

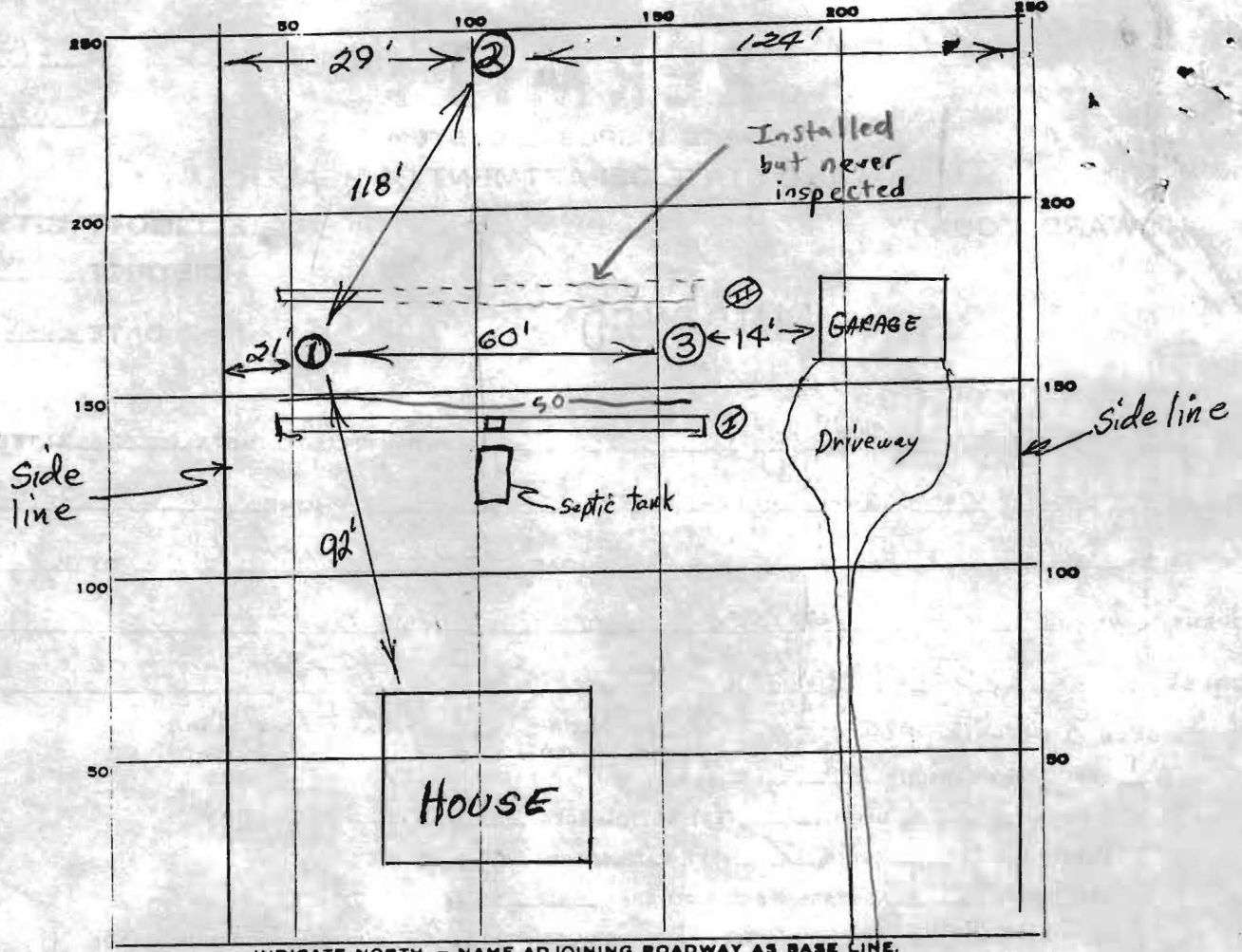

INDICATE NORTH. - NAME ADJOINING ROADWAY AS BASE LINE.
Church Rd.

PERMIT CARD

SEPTIC TANK, LEVEL 1500 concrete CLEANOUTS _____

DISTRIBUTION BOX, LEVEL _____

TILE FIELD, DEPTH I - 7 ft. I - 2 ft.
II - ft. TRENCH WIDTH II - 2 ft.

GRAVEL DEPTH I - 5 ft. I - 50 ft.
II - ft. TOTAL LENGTH II - ft.

NUMBER OF TRENCHES 2 TOTAL ~~AREA~~ sidewall I - 250 #
II - #

SEEPAGE PITS, INSIDE DIAMETER _____ FT. DEPTH BELOW INLET _____ FT.

ABSORBENT AREA _____ SQ. FT.

REMARKS 4-20-81. 1S - 3 1/2 158 159 206 7 min.
2V - 10 1/2 all sand (all sand 12') } Percs. good decided
2S - 4 200 205 219 14 min.
3V - 11 all sand but hard bottom } deep trench

4-21-81. ok to gravel trench I. 4-22-81. ok to core trench I. F.F.

NO FINAL INSP REQUEST AS OF 7/95 CW

DATE SYSTEM APPROVED INSTALLED 4/22/81 INSPECTOR FF/CW

3552
CHURCH ROAD

5/12/81

Sketch O.K.
FS

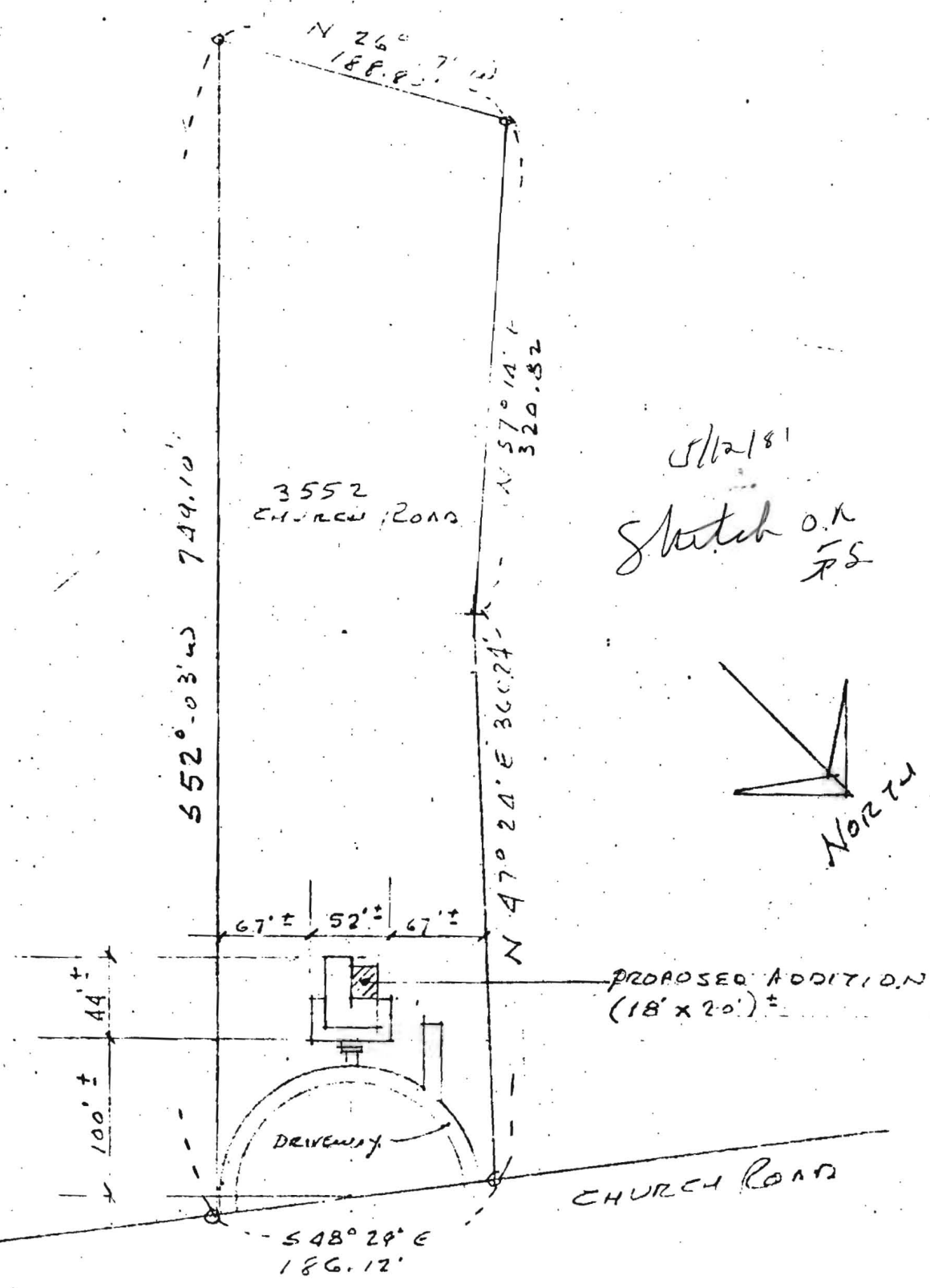
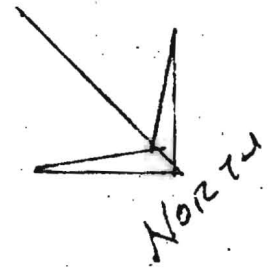

PLOT PLAN
SCALE 1" = 100'-0"

51870

MORTGAGE INSPECTION DRAWING

Health Dept



I certify to the best of my knowledge and belief the dwelling shown on this drawing on the property known as 3552 Church Road

Howard County, Maryland

lies within the lot lines shown as compiled from title or other sources. Other improvements shown are for pictorial purposes only. This drawing is not a boundary survey and has been prepared exclusively for title purposes only.

Lorne J. Hastings

8/12/94

Ruxton Design Corporation
8422 Bellona Lane
Towson, Maryland 21204
(410) 823-5000

Fax (410) 823-0115

Scale 1" = 120'

BC-

Existing
SEPTIC
SYSTEM

FOR SEPTIC LAYOUT
REFER TO PERMIT
31303 DATED
4/6/81 (ATTACHED)

