

# APPLICATION

A 02602

SEWAGE DISPOSAL TESTING

P \_\_\_\_\_

MARYLAND STATE DEPARTMENT OF HEALTH

HOWARD COUNTY

ELLICOTT CITY

*1750 gal. septic Tank.*

DISTRICT 2

DATE 6/17/60

*Dry well 17 ft. square pit. Set block and top for 12 ft. dia. and fill rest of pit with gravel. Depth of dry well 10 1/2 ft. below inlet pipe. Inlet pipe shall be no deeper than 3 ft. below original grade. Dry well shall be no deeper than 3 1/2 ft. below original grade.*

TO: THE COUNTY HEALTH OFFICER  
ELLICOTT CITY, MARYLAND

*Install dry well 16 ft. from the front property line and 17 ft. of the existing property line as seen when facing the street. The existing line as per existing Board of Health measurements are to center of dry well.*

I, HEREBY, APPLY FOR THE NECESSARY TESTS IN ORDER TO CONSTRUCT (OR RECONSTRUCT) A SEWAGE DISPOSAL SYSTEM.

PROPERTY OWNER Allen, Arthur W.

ADDRESS \_\_\_\_\_ PHONE \_\_\_\_\_

PROPERTY LOCATION:

SUBDIVISION Henry Wheland LOT NO. 5

ROAD AND DESCRIPTION Ilchester Rd.

OCCUPANT \_\_\_\_\_ PHONE \_\_\_\_\_

PERSON TO CONSTRUCT SYSTEM \_\_\_\_\_

ADDRESS \_\_\_\_\_ PHONE \_\_\_\_\_

SIZE OF LOT \_\_\_\_\_ TYPE BLDG. 3  
NUMBER OF BEDROOMS

IF NOT SINGLE RESIDENCE DESCRIBE \_\_\_\_\_

SIGNATURE OF APPLICANT MID EAST CONSTRUCTION CO. A. Demarco

APPROVED BY *J. Hennigans* FOR Dry Well DATE 11-21-65  
(KIND OF SYSTEM)

REJECTED BY \_\_\_\_\_ FOR \_\_\_\_\_ DATE \_\_\_\_\_  
(KIND OF SYSTEM)

HOLD PENDING FURTHER TESTS 9/1-79-60 DATE \_\_\_\_\_

REASONS FOR REJECTION OR HOLDING 29-1051 block 1, 2, 3 p. 20 to test for dry well right near (ground) of 17 ft.

# THIS IS NOT A PERMIT

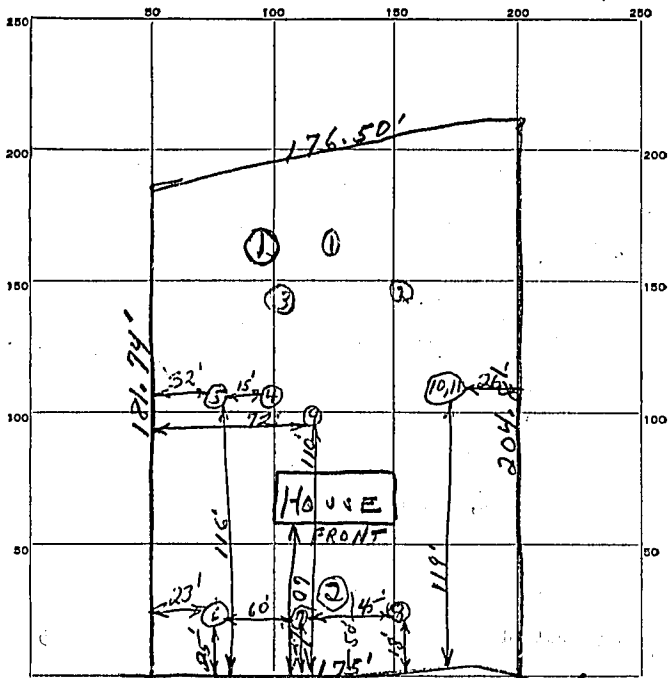

INDICATE NORTH - NAME ADJOINING ROADWAY AS BASE LINE  
 ILLCHESTER ROAD

DATE	TEST NO.	DEPTH	PRE-WET		TEST - 1" DROP		TIME
			START	STOP	START	STOP	
6-29-60	1	2 FT	10:02	Slow	Perce.	7/8" in	33 min.
	2	3 FT	10:05	"	"	1/2" in	36 "
	3	1	10:06	"	"	3/8" in	37 in.
7/7/60	①	9'	1:25	Water came in test hole.			
7/7/60	②	12'4"	2:05	- 2:30	- No perc.		
12-21-65	4	18'	No water at 18 FT. - Sunny after tag 7 FT. - covered in.				
	5	11'	11:52	12:04	12:04	12:21	17 min.
	6, 7, 8	8'	Dense soil - Tag let down - Didn't test				
	9	9 1/2'	"	"	"	"	- 1st 8 ft.
	10	9 1/2'	2:11	2:14	2:14	2:19	57 min.
	11	5 1/2'	2:27	2:42	2:42	3:42	28 min.
SOIL AUGER FINDING: Sunny soil at depth 7 ft from top of hole 5, ①, ② dug 2 18 ft hole 11 7/8 water							
TESTED BY: J. Hanningan - Work 7/7/60							
REMARKS: 6/29/60 Day 7/7/60 Paul O. Gregor							
ALSO PRESENT: A. W. Marco LOT NO. 5							

12-21-65  
 Hanningan photo