

8/10/98  
As per file

# PERMIT

## SEWAGE DISPOSAL SYSTEM

### DEPARTMENT OF HEALTH AND MENTAL HYGIENE

P 570600-B

A 49989-I

DISTRICT 5th

DATE 8-9-98

DATE SYSTEM APPROVED 8.10.98

INSPECTOR [Signature]

HOWARD COUNTY HEALTH DEPARTMENT  
BUREAU OF ENVIRONMENTAL HEALTH  
~~XXXXXXX~~ 410-313-2640

05-425956

Jack Fyock Septic Services IS PERMITTED TO INSTALL  ALTER

ADDRESS P.O. Box 89, Glenelg, MD 21797 PHONE 410-988-9270

SUBDIVISION Hyde Property LOT 8 ROAD 12308 Hydeaway Court

PROPERTY OWNER Cornerstone Homes, Inc. MAREK WINDAK

ADDRESS \_\_\_\_\_

SEPTIC TANK CAPACITY 1250 GALLONS

NUMBER OF BEDROOMS 4

180 SQUARE FEET PER BEDROOM

LINEAR FEET OF TRENCH REQUIRED 240

TRENCHES - Trench to be 3 feet wide. Inlet 3 feet below original grade. Bottom maximum depth 5 feet below original grade. Effective area begins at 3 feet below original grade. 2 feet of stone below distribution pipe.

LOCATION - Place the distribution box 155 feet down the right lot line and 35 feet off this same lot line as seen when facing the lot from Hydeaway Court. Run trenches along contour towards the right-rear of the lot.

NOTES - No trench to exceed 100 feet in length. Provide 6" - 8" diameter cleanout and cap to grade or above on septic tank.

OK KM 6-9-98

BLDG. PERMIT SIGNED

AND RETURNED 12-3-98

DATE 06/01/98

PLANS APPROVED BY Donna K. Soe

Serial # B10115319  
check

COVER NO WORK UNTIL INSPECTED AND APPROVED

NEITHER THE HOWARD COUNTY COUNCIL NOR THE HEALTH DEPARTMENT IS RESPONSIBLE FOR THE SUCCESSFUL OPERATION OF ANY SYSTEM

NOTE: CLEANOUT REQUIRED EVERY 70 FEET OF SEWER LINE AND/OR AT 90° SWEEPS IN LINES FROM HOUSE TO DRAIN FIELDS. 90° ELBOWS NOT ACCEPTABLE.

NOTE: ALL PARTS OF SEPTIC SYSTEMS (I.E. TANK, DISTRIBUTION BOX TRENCHES) TO BE 100 FEET FROM WELL (UNLESS OTHERWISE SPECIFICALLY AUTHORIZED)

NOTE: IF DEEP TRENCH(ES) ARE USED CALL FOR INSPECTION BEFORE AND AFTER PLACING GRAVEL IN TRENCH(ES)

NOTE: NO DRY WELL SHALL EXCEED 15 FOOT IN DIAMETER NO ABSORPTION TRENCH TO EXCEED 100 FEET IN LENGTH

NOTE: ALL PIPE FROM HOUSE TO SEPTIC TANK MUST BE CAST IRON OR SCHEDULE 35/40 PVC OR ABS

BLDG. PERMIT SIGNED

AND RETURNED 10-7-98

PERMIT VOID AFTER TWO YEARS

Serial # B10114460

NOTE: INSTALL STAND PIPE ON SEPTIC TANK AND DRY WELL STAND PIPES MUST BE 6 INCHES IN DIAMETER CAST IRON. CONCRETE OR TERRA COTTA OR PVA OR ABS ACCEPTED. IF TOP OF SEPTIC TANK IS DEEPER THAN 3 FEET. MANHOLE TO GRADE REQUIRED

Interview Attachment  
Permit

NOTE: DISTRIBUTION BOXES MUST HAVE BAFFLES

\*INSTALLER IS RESPONSIBLE FOR OBTAINING FINAL APPROVAL ON THIS PERMIT

A 49989 I  
T8887

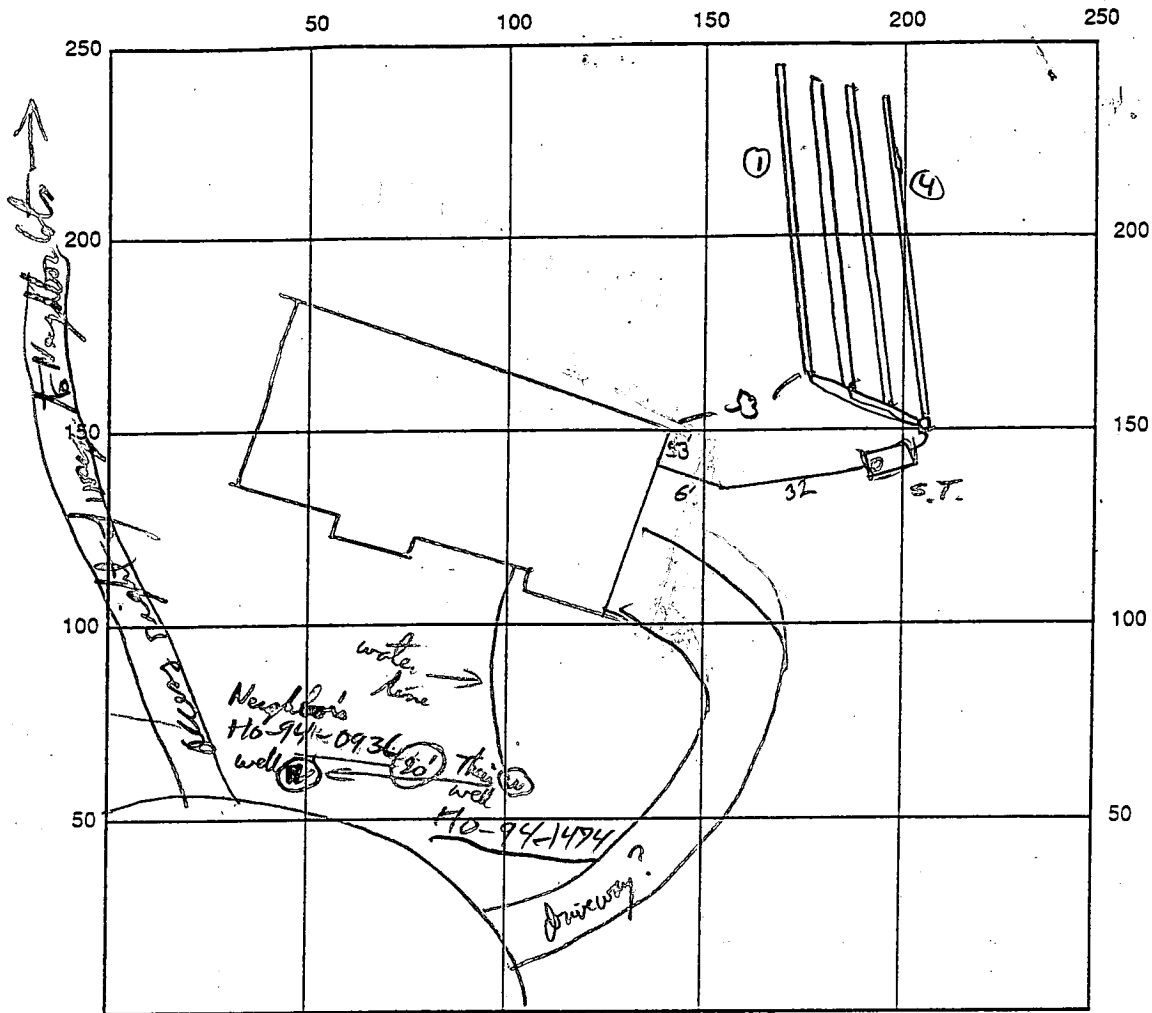

INDICATE NORTH - NAME ADJOINING ROADWAY AS BASE LINE

58  
62  
67

SEPTIC TANK LEVEL OK - 1250 GAL CLEANOUTS 1 ON TANK

DISTRIBUTION BOX LEVEL OK - PLASTIC BOX

DRAIN FIELD/TITLE DEPTH 5 FT. TRENCH WIDTH 3 FT. INLET DEPTH 3 FT.

EFFECTIVE GRAVEL DEPTH 2 FT. TOTAL LENGTH  $\frac{1}{2} | \frac{3}{4} = 249$

NUMBER OF TRENCHES 4 ONE SIDEWALL/BOTTOM AREA 2797 SQ. FT.

DRYWALL INSIDE DIAMETER — FT. EFFECTIVE DEPTH BELOW INLET — FT.

ABSORBENT AREA — SQ. FT.

REMARKS: 8/10/98 TANK S.S.T., CONTINUE OK TO COVER TANK  
SYSTEM FINAL - COVER ALL WORK.

8/24/98 PI - filter system OK to cover RP

DATE SYSTEM APPROVED 8/10/98 INSPECTOR [Signature]



**REQUEST FOR SEPTIC PERMIT ISSUANCE**

**PROPERTY IDENTIFICATION**

Subdivision Hyde Property Lot # 8

Street Address 12308 Hydeaway Ct

**INSTALLER**

Company Name J. Fyock Phone Number 410-988-9270

Company Street Address \_\_\_\_\_

=====  
Date of septic permit request: 7-30-98

Date of septic permit issuance: 8-4-98 Receipt # 510600 B

=====  
Date copy of certified location drawing (wall check) received: 8/4/98  
reviewed: 8/4/98 (CW)

THIS LOCATION DRAWING IS OF BENEFIT TO A CONSUMER ONLY INsofar AS IT IS REQUIRED BY A LENDER OR TITLE INSURANCE COMPANY, OR ITS AGENTS, IN CONNECTION WITH FINANCING THE PROPERTY SHOWN HEREON. THIS DRAWING IS NOT TO BE RELIED UPON FOR THE ESTABLISHMENT OF PROPERTY LINES OR THE CONSTRUCTION OF IMPROVEMENTS SUCH AS FENCES, GARAGES, OR BUILDING ADDITIONS. THIS DRAWING SHOWS THE CONFIGURATION AS CURRENTLY RECORDED, BEING SUFFICIENT FOR SETTLEMENT PURPOSES, BUT BEING INSUFFICIENT FOR THE SETTING OF PROPERTY CORNER PINS ON THE GROUND.

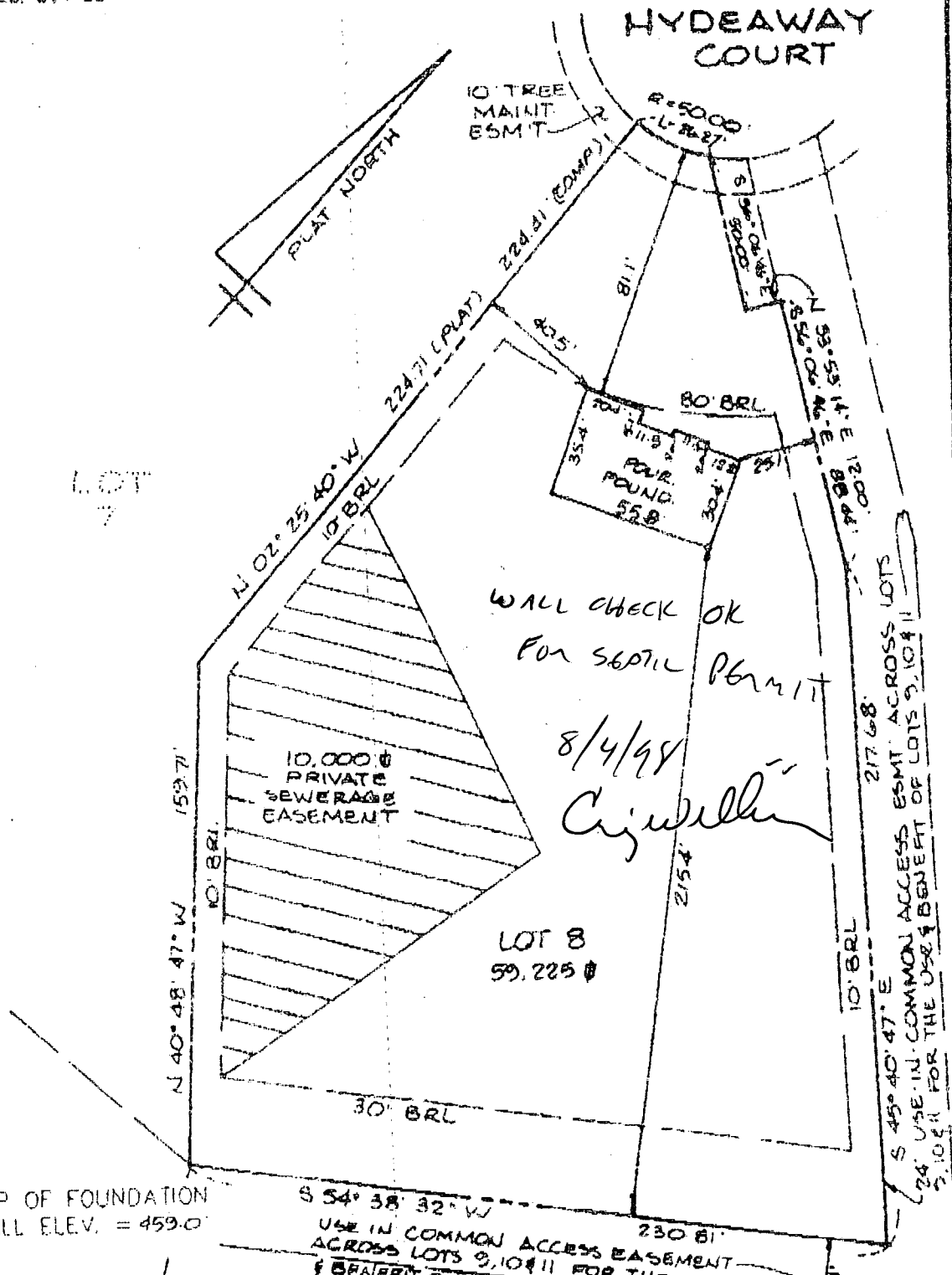

TOP OF FOUNDATION WALL ELEV. = 459.0'

**SURVEYOR'S CERTIFICATE**

I HEREBY CERTIFY THAT THE LOCATION DRAWING SHOWN HEREON IS CORRECT TO THE BEST OF MY KNOWLEDGE AND BELIEF; THAT THE IMPROVEMENTS HAVE BEEN LOCATED AS THE RESULT OF A FIELD SURVEY, AND THAT THERE ARE NO VISIBLE ENCROACHMENTS UNLESS SHOWN THE PROPERTY DOES NOT LIE WITHIN A FLOOD HAZARD AREA ON THE FEMA F.I.R.M. IDENTIFIED BELOW, AT THE WRITTEN REQUEST OF THE PURCHASER, NO PROPERTY CORNER MARKERS HAVE BEEN SET.

*Peter J. Darr*  
 PETER J. DARR  
 MD. PROPERTY LINE SURVEYOR #224

RECORD PLAT No. 12467  
 FEMA FIRM No. 240044 0037 B  
 DATED DECEMBER 4, 1986

**TSA GROUP, INC.**  
 planning • architecture • engineering • surveying  
 8480 BALTIMORE NATIONAL PIKE, SUITE 415  
 ELICOTT CITY, MARYLAND 21043  
 (410) 455-6125



**LOCATION DRAWING**  
 HYDE PROPERTY  
 LOT 8  
 12308 HYDEAWAY CT.

5<sup>TH</sup> ELECTION DISTRICT  
 HOWARD COUNTY, MARYLAND  
 SCALE: 1" = 50' DATE: 7-13-98