

HOWARD COUNTY  
 PERMIT APPLICATION

PERMIT NUMBER

B06003779

Building Address 11995 Old Frederick Rd  
Marriottsville, Md, 21104

Property Owner's Name John R. Streaker III

Address 1805 Sand Hill Rd.

Suite/Apt. #: \_\_\_\_\_ SDP/WP/Petition #: \_\_\_\_\_

City Marriottsville State Md Zip Code 21104

Census Tract \_\_\_\_\_ Subdivision \_\_\_\_\_

Home Phone 410-442-3295 Work Phone \_\_\_\_\_

Section \_\_\_\_\_ Area \_\_\_\_\_ Lot \_\_\_\_\_

Applicant's Name & Mailing Address, (if other than stated hereon):  
Greg Streaker 11995 Old Frederick Rd.

Tax Map \_\_\_\_\_ Parcel \_\_\_\_\_ Grid \_\_\_\_\_

Marriottsville, Md, 21104

Zoning \_\_\_\_\_ Map Coordinates \_\_\_\_\_ Lot size \_\_\_\_\_

Phone 410-916-0110 Fax 410-442-1523

Existing Use was storage

Contractor Company \_\_\_\_\_

Proposed Use Storage

Contact Person Greg Streaker

Estimated Construction Cost \$ 20,000.00

Address 11995 Old Frederick Rd.

Description of Work Repair walls, roof, and floor

City Marriottsville State Md Zip Code 21104

License No. \_\_\_\_\_

Phone 410-916-0110 Fax 410-442-1523

Occupant or Tenant Greg Streaker

Engineer or Architect Company \_\_\_\_\_

Contact Name \_\_\_\_\_

Contact Person \_\_\_\_\_

Address 11995 Old Frederick Rd.

Address \_\_\_\_\_

City Marriottsville State Md Zip Code 21104

City \_\_\_\_\_ State \_\_\_\_\_ Zip Code \_\_\_\_\_

Phone 410-916-0110 Fax 410-442-1523

Phone \_\_\_\_\_ Fax \_\_\_\_\_

BUILDING DESCRIPTION - COMMERCIAL

BUILDING DESCRIPTION - RESIDENTIAL

Building Characteristics	Utilities
Height: _____	Water Supply: _____ <input type="checkbox"/> Public <input type="checkbox"/> Private
No. of stories: _____	Sewage Disposal: _____ <input type="checkbox"/> Public <input type="checkbox"/> Private
Gross area, sq. ft. per floor: _____	Electric Yes <input type="checkbox"/> No <input type="checkbox"/> Gas Yes <input type="checkbox"/> No <input type="checkbox"/>
Use group: _____	Heating System: _____ <input type="checkbox"/> Electric <input type="checkbox"/> Oil <input type="checkbox"/> <input type="checkbox"/> Natural Gas <input type="checkbox"/> <input type="checkbox"/> Propane Gas <input type="checkbox"/>
Construction type: _____ <input type="checkbox"/> Reinforced Concrete <input type="checkbox"/> Structural Steel <input type="checkbox"/> Masonry <input type="checkbox"/> Wood Frame	Sprinkler system: <u>N/A</u> <input type="checkbox"/> <input type="checkbox"/> Full <input type="checkbox"/> Partial <input type="checkbox"/> Other Suppression # of Heads _____
<input type="checkbox"/> State Certified Modular	

Building Characteristics	Utilities
SF Dwelling <input checked="" type="checkbox"/> SF Townhouse <input type="checkbox"/> Depth _____ Width _____	Water Supply: _____ <input checked="" type="checkbox"/> Public <input type="checkbox"/> Private
1st floor: _____	Sewage Disposal: _____ <input type="checkbox"/> Public <input checked="" type="checkbox"/> Private
2nd floor: _____	Electric Yes <input type="checkbox"/> No <input type="checkbox"/> Gas Yes <input type="checkbox"/> No <input checked="" type="checkbox"/>
Basement: _____	Heating System: _____ <input type="checkbox"/> Electric <input type="checkbox"/> Oil <input type="checkbox"/> <input type="checkbox"/> Natural Gas <input type="checkbox"/> <input type="checkbox"/> Propane Gas <input type="checkbox"/>
Finished Basement <input type="checkbox"/> Unfinished Basement <input type="checkbox"/> <input type="checkbox"/> Crawl space <input type="checkbox"/> Slab on Grade <input type="checkbox"/> No. of Bedrooms _____	Sprinkler system: <u>N/A</u> <input checked="" type="checkbox"/> <input type="checkbox"/> NFPA #13D <input type="checkbox"/> NFPA #13R Other: _____
Height: _____	
Multi-family dwellings: No. of efficiency units: _____ No. of 1 BR units: _____ No. of 2 BR units: _____ No. of 3 BR units: _____	
Other Structure: <u>barn/garage</u> Dimensions: <u>50' x 32'</u> Footings: <u>back</u> Roof Height: <u>15'</u>	
<input type="checkbox"/> State Certified Modular <input type="checkbox"/> Manufactured Home	

THE UNDERSIGNED HEREBY CERTIFIES AND AGREES AS FOLLOWS: (1) THAT HE/SHE IS AUTHORIZED TO MAKE THIS APPLICATION; (2) THAT THE INFORMATION IS CORRECT; (3) THAT HE/SHE WILL COMPLY WITH ALL REGULATIONS OF HOWARD COUNTY WHICH ARE APPLICABLE THERETO; (4) THAT HE/SHE WILL PERFORM NO WORK ON THE ABOVE REFERENCED PROPERTY NOT SPECIFICALLY DESCRIBED IN THIS APPLICATION; (5) THAT HE/SHE GRANTS COUNTY OFFICIALS THE RIGHT TO ENTER ONTO THIS PROPERTY FOR THE PURPOSE OF INSPECTING THE WORK PERMITTED AND POSTING NOTICES.

Gregory J. Streaker  
 Applicant's Signature

Gregory J. Streaker  
 Print Name

\_\_\_\_\_ Title/Company

\_\_\_\_\_ Date

Checks payable to: **DIRECTOR OF FINANCE OF HOWARD COUNTY**

\*\* PLEASE WRITE NEATLY AND LEGIBLY. \*\*

- FOR OFFICE USE ONLY -

AGENCY	DATE	SIGNATURE APPROVAL	DPZ SETBACK INFORMATION	PROPERTY ID#:
Land Development DPZ			Front: _____ Filing fee \$ _____	
State Highways			Rear: _____ Permit fee \$ _____	
Building Official			Side: _____ Excise tax \$ _____	
Dev. Engineering DPZ			Side St.: _____ Add'l per. fee \$ _____	
Health <u>9/14/06</u> <u>Tahira A. G...</u>			All minimum setbacks met? YES <input type="checkbox"/> NO <input type="checkbox"/>	TOTAL FEES \$ _____
Fire Protection			Is Entrance Permit required? YES <input type="checkbox"/> NO <input type="checkbox"/>	Sub-total paid \$ _____
Is Sediment Control approval required prior to issuance? YES <input type="checkbox"/> NO <input type="checkbox"/>			Historic District? YES <input type="checkbox"/> NO <input type="checkbox"/>	Balance due \$ _____
CONTINGENCY CONSTRUCTION START: <input type="checkbox"/>			Lot Coverage for NewTown Zone _____	Check # <u>3032</u>
ONE STOP SHOP: <input type="checkbox"/>			SDP/Red-line approval date _____	Validation # _____
Distribution of Copies - White: Building Official Green: LDD, DPZ Yellow: DED, DPZ Pink: Health Gold: SHA			Accepted by <u>[Signature]</u>	

B0600 3779  
11995 Old Frederick

POINT OF BEGINNING

OLD FREDERICK ROAD (40' R/W)

SAND HILL ROAD (30' R/W) N 11° 00' 00" E 420.00'

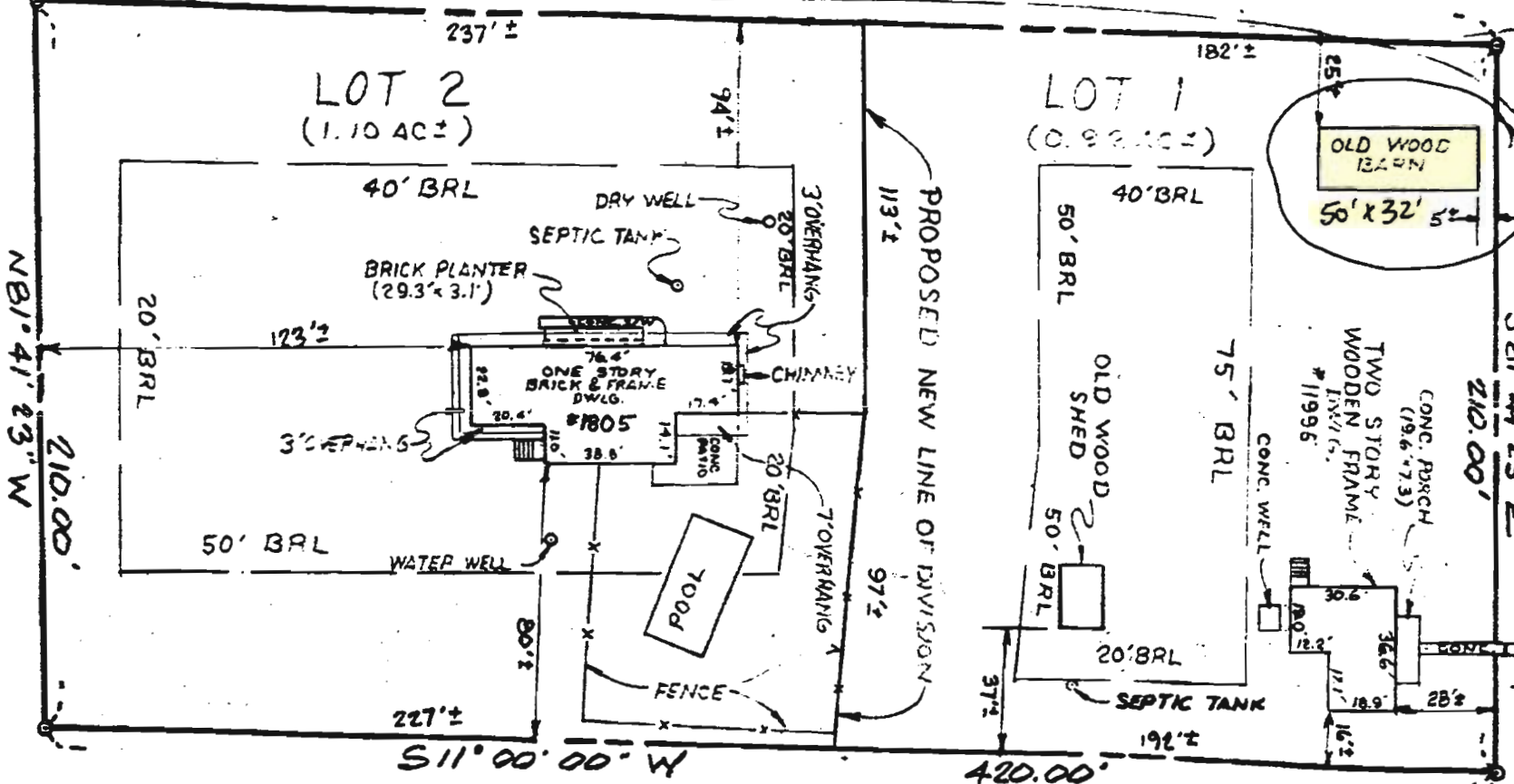

NOTE: THE BUILDING RESTRICTIONS OF THIS DISTRICT ARE IN ACCORDANCE WITH THE ZONING REGULATIONS OF THE COUNTY, ANNULLED EFFECTIVE SEPTEMBER 14, 1977.

NOTE: THIS MAP IS PREPARED FROM INFORMATION FURNISHED TOGETHER WITH EVIDENCE FOUND ON THE GROUND AND IS SUBJECT TO SURVEYOR'S OPINION THAT AN ACCURATE TITLE SEARCH MAY DISCLOSE.

NOTE: ○ = IRON PIPE SET

A.S. HORMAN  
364/494

190° TO THE Q  
INTERSECTION OF HENRYTON RD



PLAT OF SURVEY

Brooke Miller

No. 135

REFERENCE

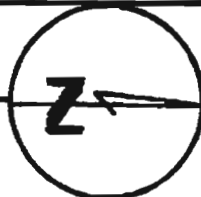

MERIDIAN

RICHARD P. BROWNE ASSOCIATES  
CONSULTING ENGINEERS, PLANNERS  
WAYNE, N.J. COLUMBIA, MD.

MAP OF PR  
JOHN R. STREAKE  
PLAT FROM DEED 11:  
SITUATE  
THIRD ELECT. DISTRICT  
HOWARD COUNTY, MD.

SCALE: 1" = 50'

PROJECT No. 4329 W. O. No. 2775

REV. 12-21-78

DRAWN MLR CHECKED CE

**HOWARD COUNTY  
 PERMIT APPLICATION**

**PERMIT NUMBER**

*Walk thru*

*B10002405*

Building Address 11995 Old Frederick Rd.  
Marriottsville, Md. 21104

Suite/Apt. #: \_\_\_\_\_ SDP/WP/Petition #: \_\_\_\_\_

Census Tract \_\_\_\_\_ Subdivision \_\_\_\_\_

Section \_\_\_\_\_ Area \_\_\_\_\_ Lot \_\_\_\_\_

Tax Map \_\_\_\_\_ Parcel \_\_\_\_\_ Grid \_\_\_\_\_

Zoning \_\_\_\_\_ Map Coordinates \_\_\_\_\_ Lot Size \_\_\_\_\_

Property Owner's Name John R. Streaker III  
 Address 1805 Sand Hill Rd.  
 City Marriottsville State Md. Zip Code 21104  
 Home Phone \_\_\_\_\_ Work Phone \_\_\_\_\_

Applicant's Name & Mailing Address, (if other than stated herein):  
Greg Streaker  
11995 Old Frederick Rd.  
Marriottsville, Md. 21104

Phone 410-442-1523 fax \_\_\_\_\_

Existing Use N/A  
 Proposed Use DECK / PLEASURE  
 Estimated Construction Cost \$ 7,500.00  
 Description of Work INSTALL NEW DECK  
APPROX 600 SF IN BACK YARD  
AREA NEXT TO HOUSE 16 X 30\*  
w/stair

Contractor Company HUGH'S SERVICES INC.  
 Contact Person HUGH MALLECK  
 Address 1911 CEDARWOOD LN  
 City WOODSTOCK State MD Zip Code 21163  
 License No. 76,000  
 Phone 413 2771051 Fax 410 750 2062

Occupant or Tenant \_\_\_\_\_

Contact Name \_\_\_\_\_

Address \_\_\_\_\_

City \_\_\_\_\_ State \_\_\_\_\_ Zip Code \_\_\_\_\_

Phone \_\_\_\_\_ Fax \_\_\_\_\_

Engineer or Architect Company SANB

Contact Person \_\_\_\_\_

Address \_\_\_\_\_

City \_\_\_\_\_ State \_\_\_\_\_ Zip Code \_\_\_\_\_

Phone \_\_\_\_\_ Fax \_\_\_\_\_

**BUILDING DESCRIPTION - COMMERCIAL**

**BUILDING DESCRIPTION - RESIDENTIAL**

Building Characteristics	Utilities
Height: _____	Water Supply: _____ <input type="checkbox"/> Public <input type="checkbox"/> Private
No. of stories: _____	Sewage Disposal: _____ <input type="checkbox"/> Public <input type="checkbox"/> Private
Gross area, sq. ft. per floor: _____	Electric Yes <input type="checkbox"/> No <input type="checkbox"/> Gas Yes <input type="checkbox"/> No <input type="checkbox"/>
Use group: _____	Heating System: _____ Electric <input type="checkbox"/> Oil <input type="checkbox"/> Natural Gas <input type="checkbox"/> Propane Gas <input type="checkbox"/>
Construction type: _____ <input type="checkbox"/> Reinforced Concrete <input type="checkbox"/> Structural Steel <input type="checkbox"/> Masonry <input type="checkbox"/> Wood Frame <input type="checkbox"/> State Certified Modular	Sprinkler system: N/A <input type="checkbox"/> <input type="checkbox"/> Full <input type="checkbox"/> Partial <input type="checkbox"/> Other Suppression <input type="checkbox"/> # of Heads _____

Building Characteristics	Utilities
SF Dwelling <input checked="" type="checkbox"/> SF Townhouse <input type="checkbox"/> Depth _____ Width _____	Water Supply: _____ <input checked="" type="checkbox"/> Public <input type="checkbox"/> Private
1 <sup>st</sup> floor: _____ 2 <sup>nd</sup> floor: _____ Basement: _____	Sewage Disposal: _____ <input type="checkbox"/> Public <input checked="" type="checkbox"/> Private
Finished Basement <input type="checkbox"/> Unfinished Basement <input type="checkbox"/> Crawl space <input type="checkbox"/> Slab on Grade <input type="checkbox"/>	Electric Yes <input checked="" type="checkbox"/> No <input type="checkbox"/> Gas Yes <input type="checkbox"/> No <input checked="" type="checkbox"/>
No. of Bedrooms _____	Heating System: _____ Electric <input type="checkbox"/> Oil <input checked="" type="checkbox"/> Natural Gas <input type="checkbox"/> Propane Gas <input type="checkbox"/>
Multi-family dwellings: No. of efficiency units: _____ No. of 1 BR units: _____ No. of 2 BR units: _____ No. of 3 BR units: _____	Sprinkler system: N/A <input checked="" type="checkbox"/> <input type="checkbox"/> NFPA #13D <input type="checkbox"/> NFPA #13R <input type="checkbox"/> Other: _____
Other Structure: _____ Dimensions: _____ Footings: _____ Roof: _____	
<input type="checkbox"/> State Certified Modular <input type="checkbox"/> Manufactured Home	

THE UNDERSIGNED HEREBY CERTIFIES AND AGREES AS FOLLOWS: (1) THAT HE/SHE IS AUTHORIZED TO MAKE THIS APPLICATION; (2) THAT THE INFORMATION IS CORRECT; (3) THAT HE/SHE WILL COMPLY WITH ALL REGULATIONS OF HOWARD COUNTY WHICH ARE APPLICABLE THERETO; (4) THAT HE/SHE WILL PERFORM NO WORK ON THE ABOVE REFERENCED PROPERTY NOT SPECIFICALLY DESCRIBED IN THIS APPLICATION; (5) THAT HE/SHE GRANTS COUNTY OFFICIALS THE RIGHT TO ENTER ONTO THIS PROPERTY FOR THE PURPOSE OF INSPECTING THE WORK PERMITTED AND POSTING NOTICES.

*Greg Streaker*  
 Applicant's Signature

*Greg Streaker*  
 Print Name

Email Address \_\_\_\_\_

*8/5/10*  
 Date

Title/Company \_\_\_\_\_

Checks payable to: **DIRECTOR OF FINANCE OF HOWARD COUNTY**  
 \*\*PLEASE WRITE NEATLY AND LEGIBLY.\*\*

- FOR OFFICE USE ONLY -

AGENCY	DATE	SIGNATURE	APPROVAL
Land Development, DPZ			
State Highways			
Building Officials			
Dev. Engineering, DPZ			
Health	<i>8-5-10</i>	<i>DBernard</i>	
Fire Protection			

Is Sediment Control approval required prior to issuance?  
 YES  NO

DPZ SETBACK INFORMATION	PROPERTY ID #
Front: _____	Filing fee \$ _____
Rear: _____	Permit fee \$ _____
Side: _____	Excise tax \$ _____
Side St.: _____	Add'l per fee \$ _____
All minimum setbacks met? YES <input type="checkbox"/> NO <input type="checkbox"/>	TOTAL FEES \$ _____
Is Entrance Permit Required? YES <input type="checkbox"/> NO <input type="checkbox"/>	Sub-total paid \$ _____
Historic District? YES <input type="checkbox"/> NO <input type="checkbox"/>	Balance due \$ _____
Lot Coverage for New Town Zone _____	Check # _____
SDP/Red-line approval date _____	Validation # _____
	Accepted by _____

CONTINGENCY CONSTRUCTION START:   
 ONE STOP SHOP:

MAP OF PRO  
 JOHN R. STRAUBER  
 PLAT FROM DEED 118  
 SITUATED  
 TOWN OF ...

MERIDIAN

1902 TO THE ...  
 INTERSECTION ...

420.00'

OLD ... ROAD (ADRIAN)

S 81° 45' E  
 210.00'

WOODEN ...

WOODEN ...

11056

16' OVERALL

APPROVED

... KTHRU BUILDING PERMIT

A#

... SAN ... DATE: 8-5-10

... OF WORK: ...

50' ... Shown 16' x 30'

Sheet

w/stands

CEPTIC SYSTEM

31'-6" OVERALL

20'

3'

PROPOSED NEW LINE OF ...

113' x

97' x

