

APPLICATION

*Prelim #4787
9:30
O. KETTERMAN
3-31-87
9:30 AM*

PERCOLATION TESTING

A 38261
P _____

HOWARD COUNTY HEALTH DEPARTMENT
BUREAU OF ENVIRONMENTAL HEALTH
P.O. BOX 476 ELLICOTT CITY, MARYLAND 21043
TELEPHONE: 461-9933

DISTRICT _____

DATE 12/16/88

*12/12/88
ok to process
S.M.W.
3/12/87
photo given to Don's Sec.
+ open Kerr's Sec. at
station.*

TO: THE COUNTY HEALTH OFFICER
ELLICOTT CITY, MARYLAND

I, HEREBY, APPLY FOR THE NECESSARY TEST IN ORDER TO CONSTRUCT (OR RECONSTRUCT) A SEWAGE DISPOSAL SYSTEM.

PROPERTY OWNER William G Floyd + Joel Abramson Vintage Homes CTD

ADDRESS 5413 Wild Turkey Lane PHONE 730-3251

PROSPECTIVE BUYER _____

ADDRESS _____ PHONE _____

PROPERTY LOCATION:

SUBDIVISION Buckskin West LOT NO. X New Parcel 8

ROAD AND DESCRIPTION Route 32 4227 Buckskin Woods Dr.

TAX MAP 22 PARCEL # 283

SIZE OF LOT 3.74 acres TYPE BLDG. SFD
(SINGLE FAMILY DWELLING OR COMMERCIAL)

THE SYSTEM INSTALLED UNDER THIS APPLICATION IS ACCEPTABLE ONLY UNTIL PUBLIC FACILITIES BECOME AVAILABLE. I FULLY UNDERSTAND THE FEE CONNECTED WITH THE FILING OF THIS PERC TEST APPLICATION IS NON-REFUNDABLE UNDER ANY CIRCUMSTANCES. I ALSO AGREE TO COMPLY WITH ALL M.O.S.H.A. REQUIREMENTS IN TESTING THIS LOT.

Mad Reed
(SIGNATURE OF APPLICANT)

APPROVED BY Siddell FOR Deep truck DATE 6-21-89

REJECTED BY _____ FOR _____ DATE _____

HOLD PENDING FURTHER TESTS _____ DATE _____

REASONS FOR REJECTION OR HOLDING 5-6-87 Perc Satisfactory; Hold for Plat. S.M.W.

BLDG. PERMIT SIGNED
AND RETURNED 6-21-89

B P 27285 88

THIS IS NOT A PERMIT

SOIL PROFILE

0"
4"
35"
13"

A1-3
4" low BR
silt loam
CLAY 9-12%
10% FRAGS

RED BROWN
Highly
micaceous
silt loam
15-20%
FRAGS

R E S N

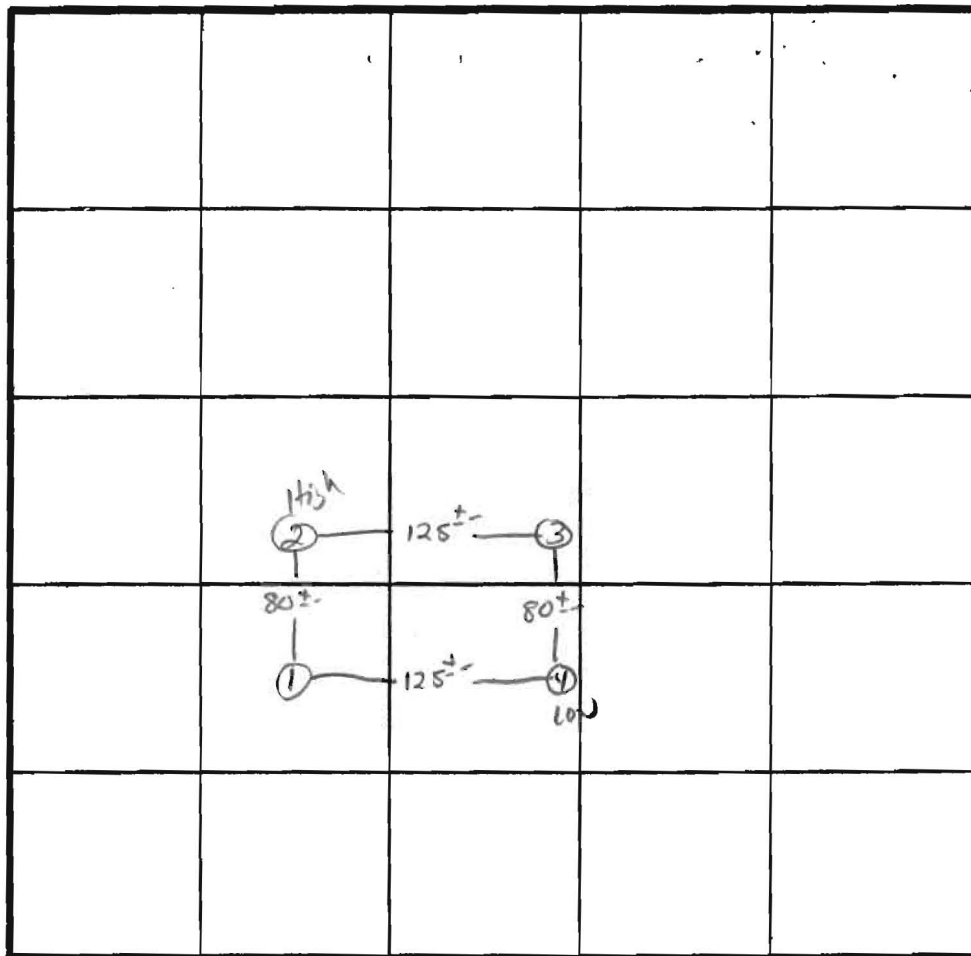

\bar{x} Perc 3 min
180 fler
Inlet 3.5
Bottom 8.5

INDICATE NORTH - NAME ADJOINING ROADWAY AS BASE LINE.
STATE + CO, Rd. DEPT.

DATE	TEST NO.	DEPTH	PRE-WET		TEST - 1" DROP		TIME
			START	STOP	START	STOP	
5/6/87	1V	13'	uniform soil below 3.5				
	2S	4'	10:02	10:04	10:04	10:07	3 min
	2M	8'	10:02	10:03	10:03	10:06	3 min
	2V	13'	uniform soil below 3.5				
	3S	4'	10:07	10:08	10:08	10:10	2 min
	3V	13'	uniform soil below 3.5				
	4S	4'	10:11	10:12	10:12	10:14	2 min
	4V	13'	uniform soil below 3.5				

REMARKS Holes Per Plat supplied

TYPE OF SOIL Glenelg

TESTED BY S. Abel ALSO PRESENT O-Ketterman

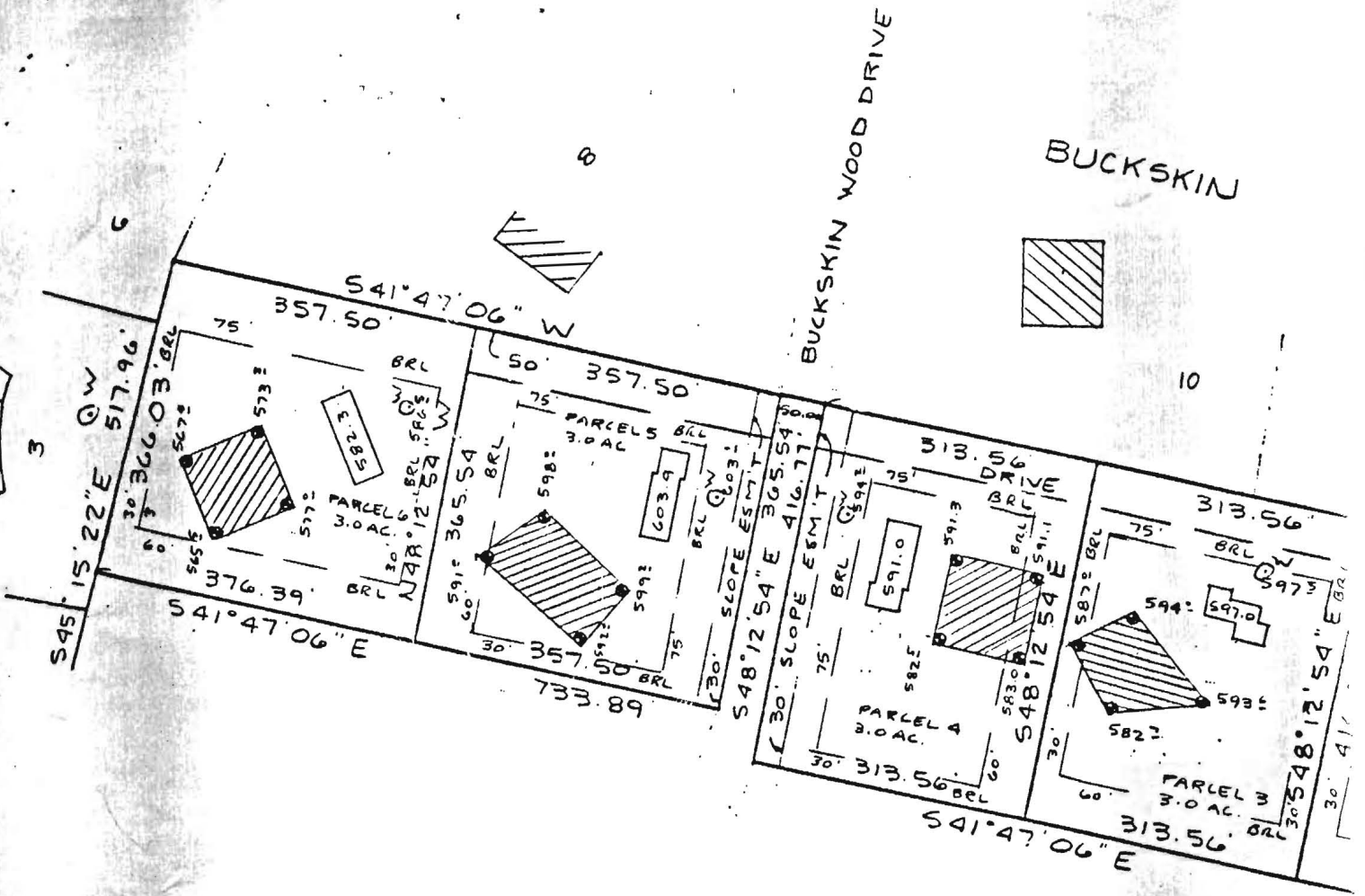

 This area designates a private sewage easement of 10,000 square feet as required by the Maryland State Department of Health and Mental Hygiene for individual sewage disposal. Improvements of any nature in this area are restricted until public sewage is available. These easements shall become null and void upon connection to a public sewage system. The County Health Officer shall have the authority to grant variances for encroachments into the private sewage easement. Recordation of a modified sewage easement shall not be necessary.

Percolation test holes shown hereon have been field located and shown as "⊕".

The lots shown hereon comply with the minimum ownership width and lot areas as required by the Maryland State Department of Health and Mental Hygiene.

Percolation areas and water wells for adjoining lots have been shown where pertinent.

APPROVED: For Private Water and Private Sewage Systems

Jean Boyd 8-11-87
 County Health Officer Date

PERCOLATION TEST PLAT

PARCELS 1-9
 FLOYD & ABRAMSON
 PROPERTY

5TH Election District
 Howard County, Maryland
 Scale 1" = 200'
 Date 07/29/87

NTT Associates, Inc.
 16205 Old Frederick Road
 Mt. Airy, MD 21771
 (301) 442-2031