

7/15/97
C. [unclear] in HWI

PERMIT

SEWAGE DISPOSAL SYSTEM

DEPARTMENT OF HEALTH AND MENTAL HYGIENE

INDEXED

P 58137

A 50385-F

DISTRICT 4th

DATE 5-8-97

HOWARD COUNTY HEALTH DEPARTMENT

BUREAU OF ENVIRONMENTAL HEALTH

~~XXXXXX~~ 313-2640

DATE SYSTEM APPROVED 5-15-97

INSPECTOR KM

357620

Fogle's Septic Clean, Inc. IS PERMITTED TO INSTALL ALTER

ADDRESS 558-R Obrecht Road Sykesville, MD 21784 PHONE (410) 795-5674

SUBDIVISION Stella's Choice LOT 6 ROAD 1016 Bradford Lane

PROPERTY OWNER Steve & Michele Bifmer

ADDRESS _____

SEPTIC TANK CAPACITY 1000 GALLONS **BUILDING PERMIT SIGNED**

NUMBER OF BEDROOMS 3 ^{+2 w/ BP #} **AND RETURNED** → B00144837 = 5 bdrms
3-13-02 B00140665 - TG POOL

210 SQUARE FEET PER BEDROOM 15-03 B00144837 - ONE STORY ADDITION

LINEAR FEET OF TRENCH REQUIRED 210

TRENCHES - Trench to be 3 feet wide. Inlet 4 feet below original grade. Bottom maximum depth 6 feet below original grade. Effective area begins at 4 feet below original grade. 2 feet of stone below distribution pipe.

LOCATION - Place distribution box 120 feet up the right (180.00') lot line and 135 feet off that same lot line as seen when facing the lot from Bradford Lane. Run trenches on contour in both directions.

NOTES - No trench to exceed 100 feet in length. Provide 6" - 8" diameter cleanout and cap to grade or above on septic tank.
*** (2-105' trenches acceptable)***

PLANS APPROVED BY Amy McMillen/Donna K. Soe OK 4-15-97 DATE 04/11/97

COVER NO WORK UNTIL INSPECTED AND APPROVED

NEITHER THE HOWARD COUNTY COUNCIL NOR THE HEALTH DEPARTMENT IS RESPONSIBLE FOR THE SUCCESSFUL OPERATION OF ANY SYSTEM

NOTE: CLEANOUT REQUIRED EVERY 70 FEET OF SEWER LINE AND/OR AT 90° SWEEPS IN LINES FROM HOUSE TO DRAIN FIELDS, 90° ELBOWS NOT ACCEPTABLE.

NOTE: ALL PARTS OF SEPTIC SYSTEMS (I.E. TANK, DISTRIBUTION BOX TRENCHES) TO BE 100 FEET FROM WELL (UNLESS OTHERWISE SPECIFICALLY AUTHORIZED)

NOTE: IF DEEP TRENCH(ES) ARE USED CALL FOR INSPECTION BEFORE AND AFTER PLACING GRAVEL IN TRENCH(ES)

NOTE: NO DRY WELL SHALL EXCEED 15 FOOT IN DIAMETER NO ABSORPTION TRENCH TO EXCEED 100 FEET IN LENGTH

NOTE: ALL PIPE FROM HOUSE TO SEPTIC TANK MUST BE CAST IRON OR SCHEDULE 35/40 PVC OR ABS

PERMIT VOID AFTER TWO YEARS

NOTE: INSTALL STAND PIPE ON SEPTIC TANK AND DRY WELL STAND PIPES MUST BE 6 INCHES IN DIAMETER CAST IRON, CONCRETE OR TERRA COTTA OR PVA OR ABS ACCEPTED. IF TOP OF SEPTIC TANK IS DEEPER THAN 3 FEET. MANHOLE TO GRADE REQUIRED.

NOTE: DISTRIBUTION BOXES MUST HAVE BAFFLES

***INSTALLER IS RESPONSIBLE FOR OBTAINING FINAL APPROVAL ON THIS PERMIT**

BUILD PERMIT SIGNED AND RETURNED 8-20-97

Serial # B00107477
Inst. Under 1-577 gal septic tank

50385 F

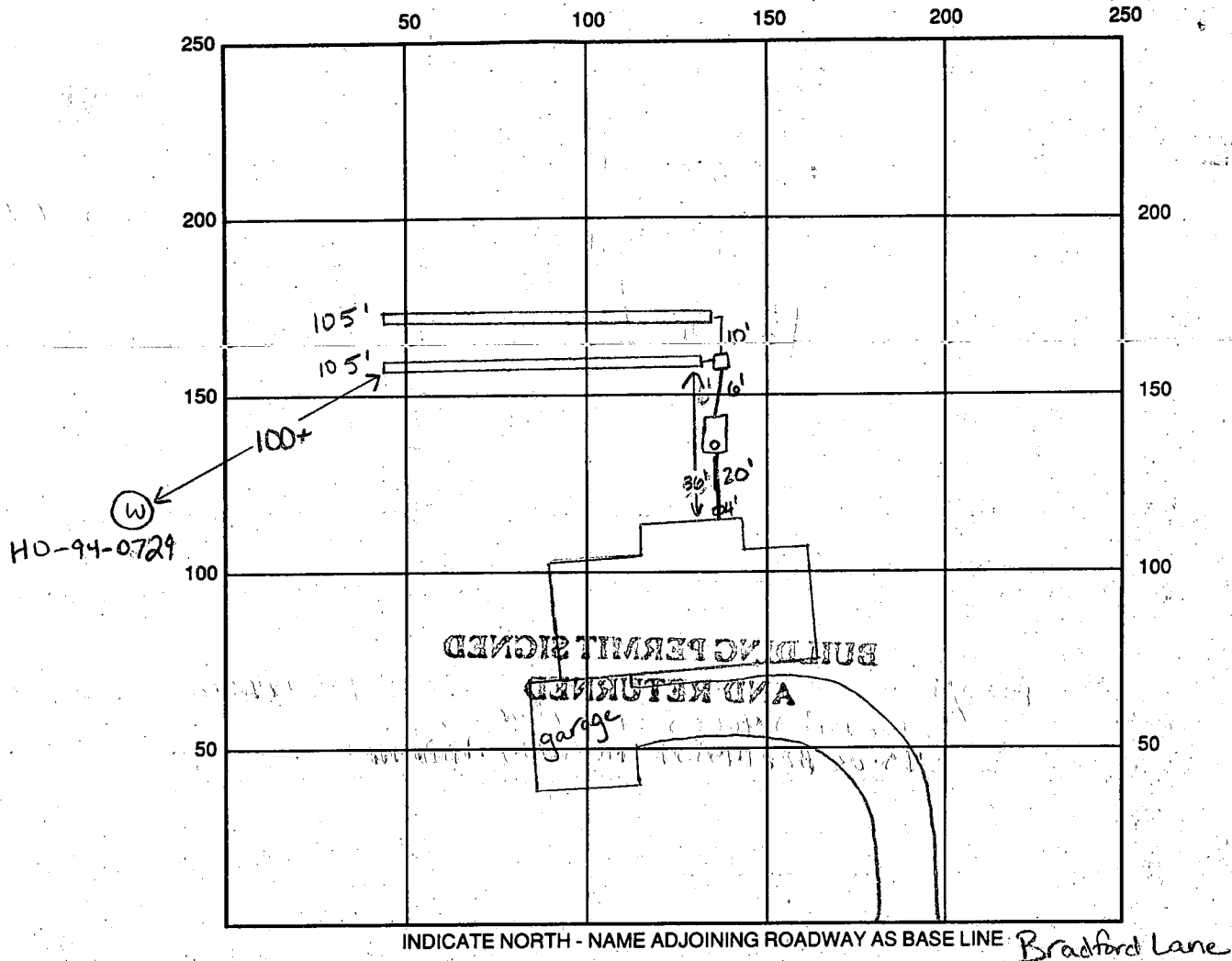

SEPTIC TANK LEVEL OK, 1000 gallons CLEANOUTS 1 on tank, 1 at house
 DISTRIBUTION BOX LEVEL OK, baffle in
 DRAIN FIELD/TITLE DEPTH 6 FT. TRENCH WIDTH 3 FT. INLET DEPTH 4 FT.
 EFFECTIVE GRAVEL DEPTH 2 FT. TOTAL LENGTH 2 x 105 FT. → 210
 NUMBER OF TRENCHES 2 ONE SIDEWALL BOTTOM AREA 630 SQ. FT.
 DRYWALL INSIDE DIAMETER FT. EFFECTIVE DEPTH BELOW INLET FT.
 ABSORBENT AREA SQ. FT.

REMARKS: 5-15-97 house connection made, ok to cover all work. KM

DATE SYSTEM APPROVED 5-15-97

INSPECTOR Kimberly Minto

Approved Septic System Plan
Howard County Health Department

RECEIVED
HOWARD CO. HEALTH DEPT.
ENVIRONMENTAL HEALTH

1997 APR - 9 P 12: 22
S 22° 08' 29" W

Donna K See 313.33 4/11/97
Signature Date

Bradford Lane
Public Road

N 67° 51' 31" W

20.00'

180.00'

35'

15' B.R.L.

1ST FLE 731
BA. 722

PIPE 721
IN. 720.5

OUT 720.2

Box 718.5
GR 722.5

15' B.R.L.

S 22° 08' 29" W

333.33'

333.33'

15' B.R.L.

Stellas Choice
LOT 6
60,000 sq. ft.

148'

50' B.R.L.

100'

EX. WELL

APPROX. SCALE
1" = 35'

730

725

720

180.00'

346 Ln.Ft., 48" HIGH
WOOD FENCE TO CODE
(BY OTHERS)

LOT 6
60,000 Sq.Ft.
1.377 Ac.

1400 Sq.Ft. BROOM
FINISH CONCRETE
DECK (BY OTHERS)

PROPOSED POOL
HOUSE - BY OTHERS
SEPARATE PERMIT
REQUIRED
FILTER PAD LOCATION

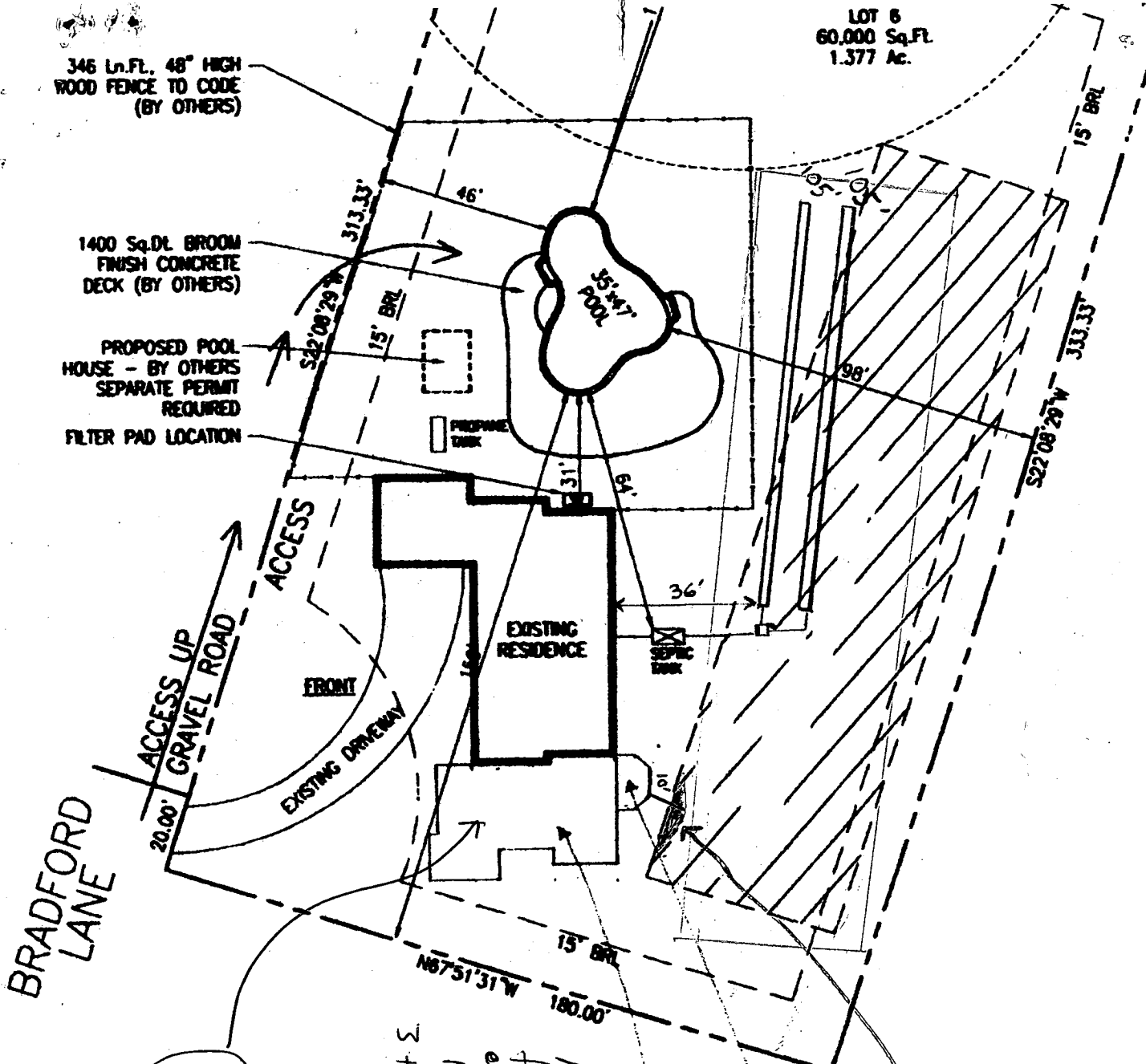

BRADFORD
LANE

ACCESS UP
GRAVEL ROAD
20.00'
ACCESS
EXISTING DRIVEWAY
FRONT

EXISTING
RESIDENCE

35,417
POOL

3 + 2 = 5
for
elderly
parents
people

OK SRK
11/5/03
Addition
See Attached
Floor Plans

SITE PLAN
1" = 40'

Accessory Apt

PROPOSED
ADDITIONS

RAISED ON
PAIR FTG.

SDA deleted

LOT 6
STELLAS CHOICE
TAX ACCOUNT #357620
ZONED RCDEO
MAP 7, GRID 1, PARCEL 527
4TH ELECTION DISTRICT
HOWARD COUNTY, MARYLAND

301-829-1819 Mrs. Biemer