

DEPARTMENT OF INSPECTIONS, LICENSES AND PERMITS HOWARD COUNTY HOUSE DIVISION PULKOTT CITY, MD 21043 PERMITS (410) 313-3400 INSPECTIONS (410) 313-1410 AUTOMATED INFORMATION (410) 313-3600		HOWARD COUNTY PERMIT APPLICATION	PERMIT NUMBER B08000465
Building Address <u>10624 GORMAN RD.</u> <u>LAUREL, MD 20723</u>		Property Owner's Name <u>MANDY SIMON POPLAWSKI</u> Address <u>10624 GORMAN RD.</u>	
Suites/Apt. #: _____ SDP/WP/Petition #: _____ Census Tract _____ Subdivision _____ Section _____ Area _____ Lot _____ Tax Map _____ Parcel _____ Grid _____ Zoning _____ Map Coordinates _____ Lot size _____		City <u>LAUREL</u> State <u>MD</u> Zip Code <u>20723</u> Home Phone <u>(443) 414-3117</u> Work Phone <u>(301) 404-1565</u> Applicant's Name & Mailing Address, (if other than stated herein): _____ Phone _____ Fax _____	
Existing Use <u>S.E.D.</u> Proposed Use <u>NEW DECK</u> Estimated Construction Cost \$ <u>8000.00</u>		Contractor Company <u>BRUCE BUILDERS LLC</u> Contact Person <u>MICHAEL BRUCE</u> Address <u>720 OAK GROVE CIRCLE</u> City <u>SEV. PARK</u> State <u>MD</u> Zip Code <u>21146</u> License No. <u>61133</u> Phone <u>(443) 324 7915</u> Fax _____	
Description of Work <u>NEW OPEN WOOD FRAMED DECK W/ STAIRS TO GRADE. IRREGULAR SHAPED ~250FT²</u>		Engineer or Architect Company _____ Contact Person _____ Address _____ City _____ State _____ Zip Code _____ Phone _____ Fax _____	
Occupant or Tenant <u>MANDY SIMON POPLAWSKI</u> Contact Name <u>SIMON POPLAWSKI</u> Address <u>10624 GORMAN RD.</u> City <u>LAUREL</u> State <u>MD</u> Zip Code <u>20723</u> Phone <u>(443) 414-3117</u> Fax _____		City _____ State _____ Zip Code _____ Phone _____ Fax _____	

BUILDING DESCRIPTION - COMMERCIAL		BUILDING DESCRIPTION - RESIDENTIAL	
Building Characteristics Height: _____ No. of stories: _____ Gross area, sq. ft. per floor: _____ Use group: _____ Construction type: <input type="checkbox"/> Reinforced Concrete <input type="checkbox"/> Structural Steel <input checked="" type="checkbox"/> Masonry <input type="checkbox"/> Wood Frame <input type="checkbox"/> State Certified Modular	Utilities Water Supply: <input checked="" type="checkbox"/> Public <input type="checkbox"/> Private Sewage Disposal: <input checked="" type="checkbox"/> Public <input type="checkbox"/> Private Electric Yes <input checked="" type="checkbox"/> No <input type="checkbox"/> Gas Yes <input type="checkbox"/> No <input type="checkbox"/> Heating System: <input type="checkbox"/> Electric <input type="checkbox"/> Oil <input type="checkbox"/> <input type="checkbox"/> Natural Gas <input type="checkbox"/> <input type="checkbox"/> Propane Gas <input type="checkbox"/> Sprinkler system: <u>N/A</u> <input checked="" type="checkbox"/> <input type="checkbox"/> Full <input type="checkbox"/> Partial <input type="checkbox"/> Other Suppression # of Heads _____	Building Characteristics SF Dwelling <input type="checkbox"/> SF Townhouse <input type="checkbox"/> Depth _____ Width _____ 1st floor: _____ 2nd floor: _____ Basement: _____ <input type="checkbox"/> Finished Basement <input type="checkbox"/> Unfinished Basement <input type="checkbox"/> <input type="checkbox"/> Crawlspace <input type="checkbox"/> Slab on Grade <input type="checkbox"/> No. of Bedrooms: _____ Height: _____ Multi-family dwellings: No. of efficiency units: _____ No. of 1 BR units: _____ No. of 2 BR units: _____ No. of 3 BR units: _____ Other Structure: _____ Dimensions: _____ Footings: _____ Roof Height: _____ <input type="checkbox"/> State Certified Modular <input type="checkbox"/> Manufactured Home	Utilities Water Supply: <input checked="" type="checkbox"/> Public <input type="checkbox"/> Private Sewage Disposal: <input checked="" type="checkbox"/> Public <input type="checkbox"/> Private Electric Yes <input checked="" type="checkbox"/> No <input type="checkbox"/> Gas Yes <input type="checkbox"/> No <input type="checkbox"/> Heating System: <input type="checkbox"/> Electric <input type="checkbox"/> Oil <input type="checkbox"/> <input type="checkbox"/> Natural Gas <input type="checkbox"/> <input type="checkbox"/> Propane Gas <input type="checkbox"/> Sprinkler system: <u>N/A</u> <input checked="" type="checkbox"/> <input type="checkbox"/> NFPA #13D <input type="checkbox"/> NFPA #13R <input type="checkbox"/> Other: _____

THE UNDERSIGNED HEREBY CERTIFIES AND AGREES AS FOLLOWS: (1) THAT HE/SHE IS AUTHORIZED TO MAKE THIS APPLICATION; (2) THAT THE INFORMATION IS CORRECT; (3) THAT HE/SHE WILL COMPLY WITH ALL REGULATIONS OF HOWARD COUNTY WHICH ARE APPLICABLE THERE TO; (4) THAT HE/SHE WILL PERFORM NO WORK ON THE ABOVE REFERENCED PROPERTY NOT SPECIFICALLY DESCRIBED IN THIS APPLICATION; (5) THAT HE/SHE GRANTS COUNTY OFFICIALS THE RIGHT TO ENTER HIS/HER PROPERTY FOR THE PURPOSE OF INSPECTING THE WORK PERMITTED AND POSTING NOTICES.

Applicant's Signature: M. Bruce Print Name: M. BRUCE
 Title/Company: OWNER BRUCE BUILDERS Date: FEB 20, 2008

Checks payable to: DIRECTOR OF FINANCE OF HOWARD COUNTY
 ** PLEASE WRITE NEATLY AND LEGIBLY. **

AGENCY	DATE	SIGNATURE APPROVAL	DEZ SETBACK INFORMATION	PROPERTY ID#
Land Development DEZ			Front: _____	
State Highway			Side: _____	
Building Official			Back: _____	
Dev. Engineering DEZ			All minimum setbacks met? YES <input type="checkbox"/> NO <input type="checkbox"/>	
Health			Is Entrance Permit required? YES <input type="checkbox"/> NO <input type="checkbox"/>	
Fire Protection			Historic District? YES <input type="checkbox"/> NO <input type="checkbox"/>	
Is Setback Control approval required prior to issuance? YES <input type="checkbox"/> NO <input type="checkbox"/>			Lot Coverage for New Town Zone _____	
CONTINGENCY CONSTRUCTION START: <input type="checkbox"/>			SCP/Red-line approval date: _____	
ONE STOP SHOP: <input type="checkbox"/>			Accepted by: _____	
Distribution of Copies: White: Building Official Green: LDD, DEZ Yellow: CED, DEZ Pink: Health Gold: SHA				

55674 10624
 FEMA Panel: 240044 0038B
 PARCEL OF LAND
 0.5577 ACRES M/L
 MORE OR LESS

GORMAN RD LAUREL HOW
 Flood Zone: C CLASS 0729037

5/2/2007

Book: 8065
 Folio: 45
 District: 6
 County: HOWARD
 MD
 Scale 1" = 30'

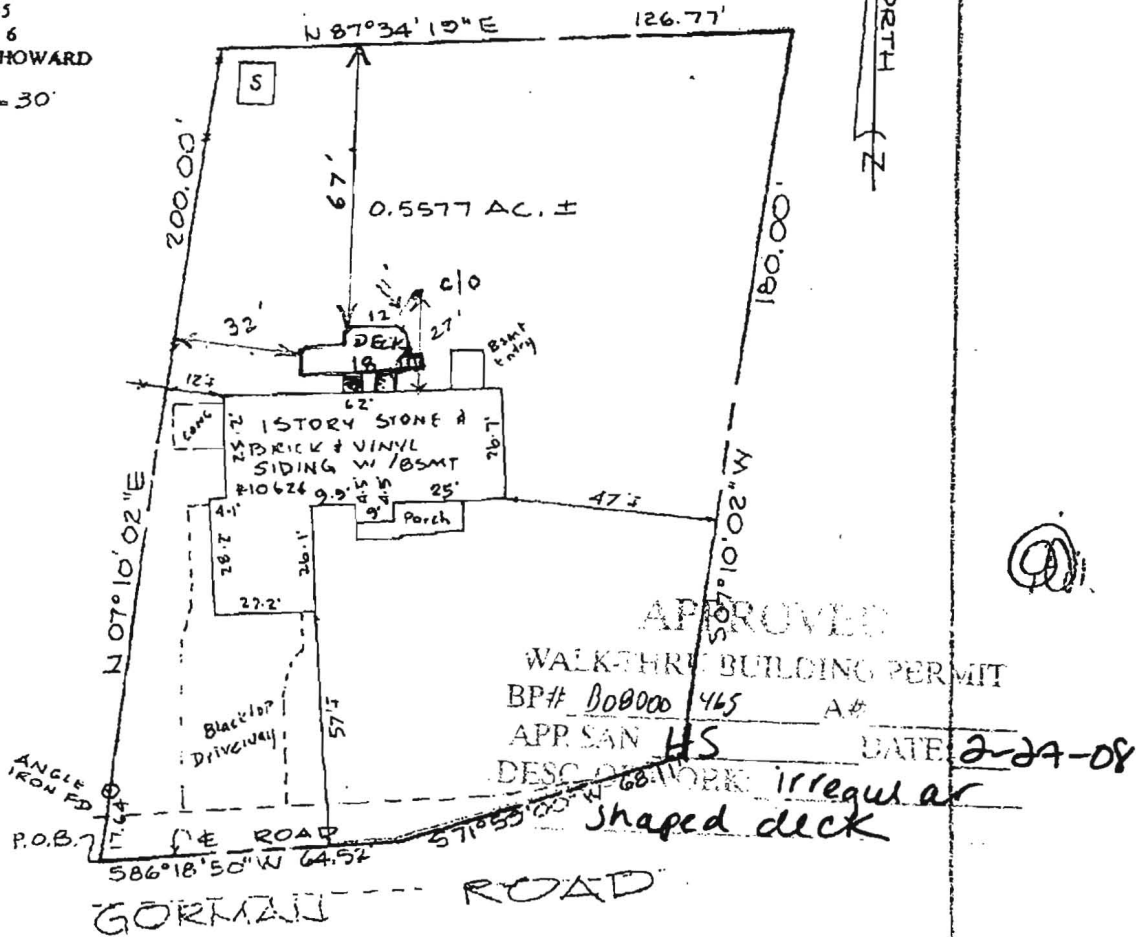

90

55674

1" = 30'



Accuracy: Approximate average accuracy (SD of sideline distance) for small suburban lots is two feet, and for larger lots and metes and bounds parcels varies from two to twenty feet or more. In case of doubt, we recommend a Boundary Survey.

LEGEND

Shed (unsurveyed) [S]

Blacktop Drive ————

Gravel Drive =====

Concrete ————

By Maryland law, this Plat has benefit for a borrower / homeowner ONLY insofar as satisfying a requirement by a lender or others for transfer or mortgage purposes; it is NOT to be relied upon for the location of fences (which may not be shown) or buildings, or other improvements. It does NOT provide accuracy regarding property lines. No Title Report furnished. No statement is made as to ownership of property or right or interest therein. NOT TO BE USED FOR CONSTRUCTION PURPOSES OR PERMITS OF ANY KIND WHATSOEVER. Not valid without a Maryland Approval Form per COMAR 09.13.06 signed by consumer or agent.

WEB www.surveyassociates.net

LOCATION MORTGAGE SURVEY

SURVEY ASSOCIATES
 200 GRAYS ROAD, HARWOOD, MD 20766
 TEL 410.266.7211 FAX 410.266.0918 BALT. FAX 410.841.6150
 EMAIL- DMGCAG@COMCAST.NET