

Construction Specifications

Silt fence shall be 30" in height and constructed in accordance with the details shown on this sheet. The fabric shall be 1/2" thick and shall be secured to the ground by driving 1/2" diameter steel stakes at 6" intervals along the top edge of the fabric. The fabric shall be secured to the stakes with wire ties or staples. The fabric shall be secured to the stakes with wire ties or staples. The fabric shall be secured to the stakes with wire ties or staples.

Grade	Slope	Slope Length (Maximum)	Silt Fence Length (Minimum)
0-1%	0-1:1	Unlimited	Unlimited
1-5%	1-1:1	100 Feet	1,000 Feet
5-10%	1-1:1	100 Feet	1,000 Feet
10-15%	1-1:1	100 Feet	1,000 Feet
15-20%	1-1:1	100 Feet	1,000 Feet
20-25%	1-1:1	50 Feet	250 Feet

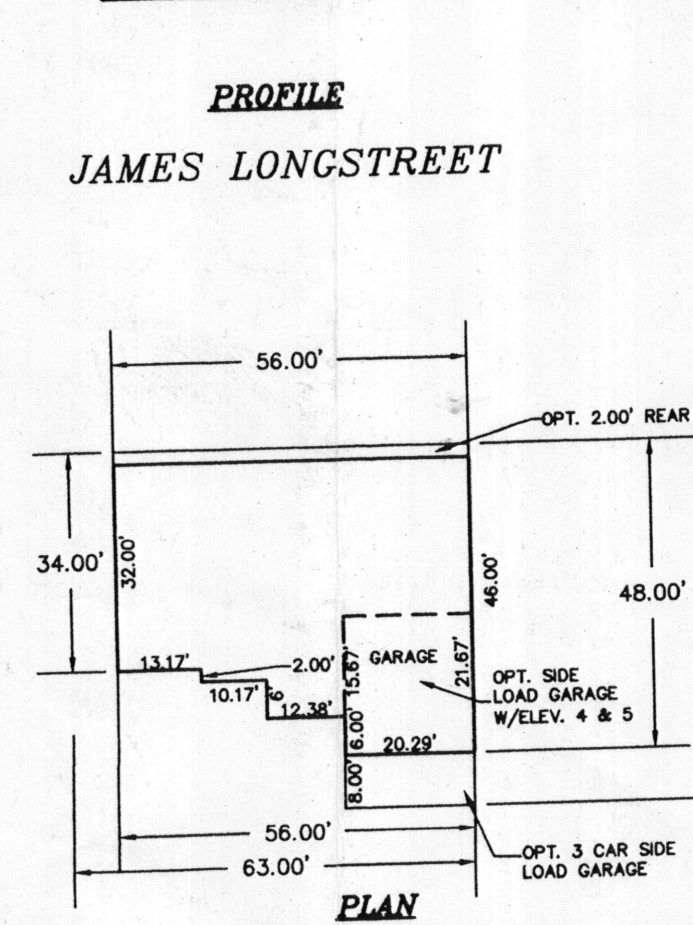
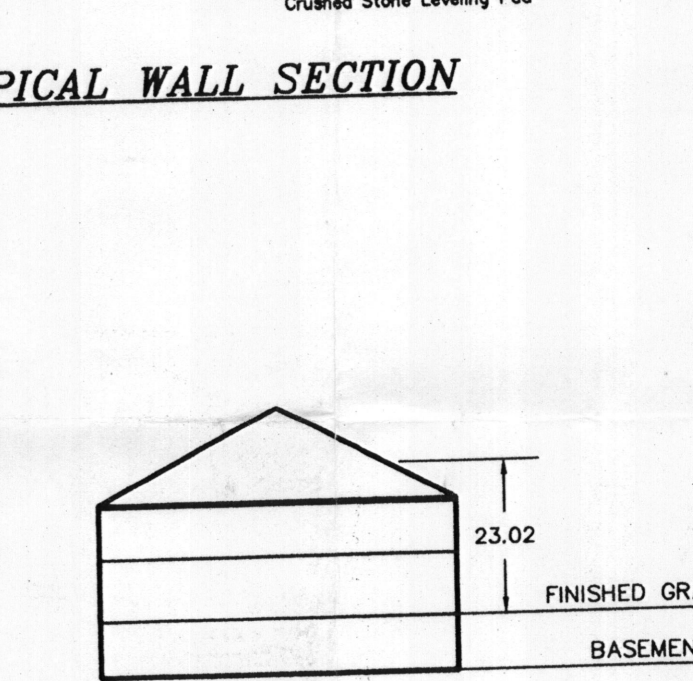
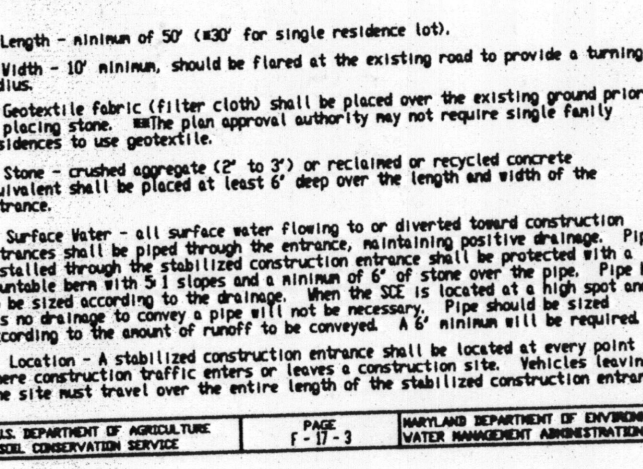
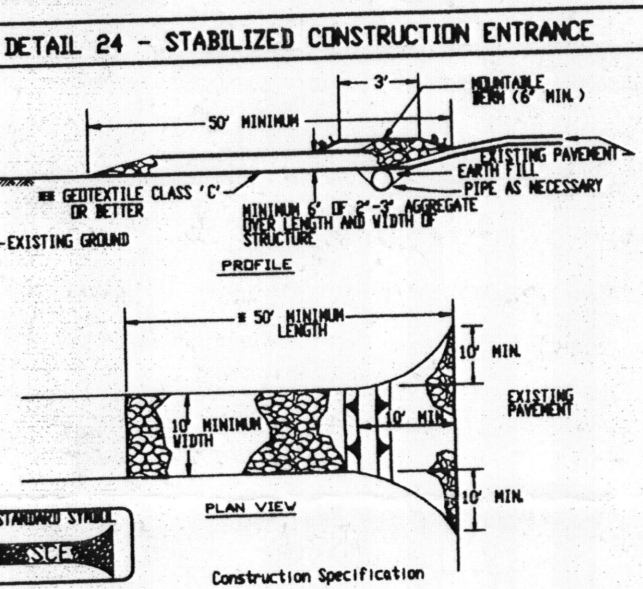

STANDARD SEDIMENT CONTROL NOTES

- A MINIMUM OF 48 HOURS NOTICE MUST BE GIVEN TO THE HOWARD COUNTY DEPARTMENT OF INSPECTIONS, LICENSES AND PERMITS, SEDIMENT CONTROL DIVISION PRIOR TO THE START OF ANY CONSTRUCTION. (313-1855).
- ALL VEGETATIVE AND STRUCTURAL PRACTICES ARE TO BE INSTALLED ACCORDING TO THE PROVISIONS OF THIS PLAN AND ARE TO BE IN CONFORMANCE WITH THE MOST CURRENT "MARYLAND STANDARDS AND SPECIFICATIONS FOR SOIL EROSION AND SEDIMENT CONTROL", AND REVISIONS THERETO.
- FOLLOWING INITIAL SOIL DISTURBANCE OR REDISTURBANCE, PERMANENT OR TEMPORARY STABILIZATION SHALL BE COMPLETED WITHIN: A) 7 CALENDAR DAYS FOR ALL PERIMETER SEDIMENT CONTROL STRUCTURES, DIKES, PERIMETER SLOPES AND ALL SLOPES GREATER THAN 3:1, B) 14 DAYS AS TO ALL OTHER DISTURBED OR GRADED AREAS ON THE PROJECT SITE.
- ALL SEDIMENT TRAPS/BASINS SHOWN MUST BE FENCED AND WARNING SIGNS POSTED AROUND THEIR PERIMETER IN ACCORDANCE WITH VOL. 1, CHAPTER 12, OF THE HOWARD COUNTY DESIGN MANUAL, STORM DRAINAGE.
- ALL DISTURBED AREAS MUST BE STABILIZED WITHIN THE TIME PERIOD SPECIFIED ABOVE IN ACCORDANCE WITH THE 1991 MARYLAND STANDARDS AND SPECIFICATIONS FOR SOIL EROSION AND SEDIMENT CONTROL FOR PERMANENT SEEDING (SEC.51), SOD (SEC. 54), TEMPORARY SEEDING (SEC. 50) AND MULCHING (SEC.52). TEMPORARY STABILIZATION WITH MULCH ALONE CAN ONLY BE DONE WHEN RECOMMENDED SEEDING DATES DO NOT ALLOW FOR PROPER GERMINATION AND ESTABLISHMENT OF GRASSES.
- ALL SEDIMENT CONTROL STRUCTURES ARE TO REMAIN IN PLACE AND ARE TO BE MAINTAINED IN OPERATIVE CONDITION UNTIL PERMISSION FOR THEIR REMOVAL HAS BEEN OBTAINED FROM THE HOWARD COUNTY SEDIMENT CONTROL INSPECTOR.
- SITE ANALYSIS:
 - TOTAL AREA OF SITE: 2.10 ACRES
 - AREA DISTURBED: 1.72 ACRES
 - AREA TO BE ROOVED OR PAVED: 1.14 ACRES
 - AREA TO BE VEGETATIVELY STABILIZED: 600 CU. YDS.
 - TOTAL CUT: 600 CU. YDS.
 - TOTAL FILL: N/A
 - TOTAL WASTE/BORROW AREA LOCATION: N/A
- NOTE: THESE QUANTITIES ARE FOR PERMIT PURPOSES ONLY. CONTRACTOR IS REQUIRED TO PROVIDE HIS OWN QUANTITY MEASUREMENTS.
- ANY SEDIMENT CONTROL PRACTICE WHICH IS DISTURBED BY GRADING ACTIVITY FOR PLACEMENT OF UTILITIES MUST BE REPAIRED ON THE SAME DAY OF DISTURBANCE.
- ADDITIONAL SEDIMENT CONTROL MUST BE PROVIDED, IF DEEMED NECESSARY BY THE HOWARD COUNTY SEDIMENT CONTROL INSPECTOR.
- ON ALL SITES WITH DISTURBED AREAS IN EXCESS OF 2 ACRES, APPROVAL OF THE INSPECTION AGENCY SHALL BE REQUESTED UPON COMPLETION OF INSTALLATION OF PERIMETER EROSION AND SEDIMENT CONTROL, BUT BEFORE PROCEEDING WITH ANY OTHER EARTH DISTURBANCE OR GRADING. OTHER BUILDING OR GRADING INSPECTION APPROVALS MAY NOT BE AUTHORIZED UNTIL THIS INITIAL APPROVAL BY THE INSPECTION AGENCY IS MADE.
- TRENCHES FOR THE CONSTRUCTION OF UTILITIES IS LIMITED TO THREE PIPE LENGTHS OR THAT WHICH CAN BE BACK FILLED AND STABILIZED WITHIN ONE WORKING DAY, WHICHEVER IS SHORTER.

TEMPORARY SEEDING NOTES

APPLY TO GRADED OR CLEARED AREAS LIKELY TO BE REDISTURBED WHERE A SHORT-TERM VEGETATIVE COVER IS NEEDED.

SEEDING PREPARATION: LOOSEN UPPER THREE INCHES OF SOIL BY RAKING, DISKING OR OTHER ACCEPTABLE MEANS BEFORE SEEDING, IF NOT PREVIOUSLY LOOSENED.

SOIL AMENDMENTS: APPLY 600 LBS. PER ACRE 10-10-10 FERTILIZER (14 LBS./1000 SQ.FT.)

SEEDING: FOR PERIODS MARCH 1 THRU APRIL 30 AND FROM AUGUST 15 THRU OCTOBER 15, SEED WITH 2-1/2 BUSHEL PER ACRE OF ANNUAL RYE (3.7 LBS./1000 SQ.FT.) FOR THE PERIOD MAY 1 THRU AUGUST 14, SEED WITH 3 LBS. PER ACRE OF WEEPING LOVEGRASS (.07 LBS./1000 SQ.FT.). FOR THE PERIOD NOVEMBER 16 THRU NOVEMBER 28, PROTECT SITE BY APPLYING 2 TONS PER ACRE OF WELL ANCHORED STRAW MULCH AND SEED AS SOON AS POSSIBLE IN THE SPRING, OR USE SOD.

MULCHING: APPLY 1-1/2 TO 2 TONS PER ACRE (70 TO 90 LBS./1000 SQ.FT.) OF UNROTTED WEED FREE SMALL GRAIN STRAW IMMEDIATELY AFTER SEEDING. ANCHOR MULCH IMMEDIATELY AFTER APPLICATION USING MULCH ANCHORING TOOL OR 218 GALLONS PER ACRE (5 GAL/1000 SQ.FT.) OF EMULSIFIED ASPHALT ON FLAT AREAS, ON SLOPES 8 FEET OR HIGHER, USE 349 GAL PER ACRE (8 GAL/1000 SQ.FT.) FOR ANCHORING.

REFER TO THE 1993 MARYLAND STANDARDS AND SPECIFICATIONS FOR SOIL EROSION AND SEDIMENT CONTROL FOR ADDITIONAL RATES AND METHODS NOT COVERED.

HOWARD SOIL CONSERVATION DISTRICT PERMANENT SEEDING NOTES

APPLY TO GRADED OR CLEARED AREAS NOT SUBJECT TO IMMEDIATE FURTHER DISTURBANCE WHERE A PERMANENT LONG-LIVED VEGETATIVE COVER IS NEEDED.

SEEDING PREPARATION: LOOSEN UPPER THREE INCHES OF SOIL BY RAKING, DISKING OR OTHER ACCEPTABLE MEANS BEFORE SEEDING, IF NOT PREVIOUSLY LOOSENED.

SOIL AMENDMENTS: IN LIEU OF SOIL TEST RECOMMENDATIONS, USE ONE OF THE FOLLOWING SCHEDULES:

- PREFERRED - APPLY 2 TONS PER ACRE DOLOMITE LIMESTONE (92 LBS./1000 SQ.FT.) AND 600 LBS. PER ACRE 10-10-10 FERTILIZER (14 LBS./1000 SQ.FT.) BEFORE SEEDING. HARROW OR DISK INTO UPPER THREE INCHES OF SOIL. AT TIME OF SEEDING, APPLY 400 LBS. PER ACRE 30-0-0 UREA-FORM FERTILIZER (9 LBS./1000 SQ.FT.).
- ACCEPTABLE - APPLY 2 TONS PER ACRE DOLOMITE LIMESTONE (92 LBS./1000 SQ.FT.) AND 1000 LBS. PER ACRE 10-10-10 FERTILIZER (23 LBS./1000 SQ.FT.) BEFORE SEEDING. HARROW OR DISK INTO UPPER THREE INCHES OF SOIL.

SEEDING - FOR THE PERIODS MARCH 1 THRU APRIL 30, AND AUGUST 15 THRU OCTOBER 15, SEED WITH 60 LBS. PER ACRE 1.4 LBS./1000 SQ.FT.) OF KENTUCKY 31 TALL FESCUE. FOR THE PERIOD MAY 1 THRU JULY 31, SEED WITH 60 LBS. PER ACRE KENTUCKY 31 TALL FESCUE PER ACRE AND 2 LBS. PER ACRE (.05 LBS./1000 SQ.FT.) OF WEEPING LOVEGRASS. DURING THE PERIOD OF OCTOBER 16 THRU FEBRUARY 28, PROTECT SITE BY: OPTION (1) - 2 TONS PER ACRE OF WELL ANCHORED STRAW MULCH AND SEED AS SOON AS POSSIBLE IN THE SPRING. OPTION (2) - USE SOD. OPTION (3) - SEED WITH 60 LBS./ACRE KENTUCKY 31 TALL FESCUE AND MULCH WITH 2 TONS/ACRE WELL ANCHORED STRAW.

MULCHING - APPLY 1-1/2 TO 2 TONS PER ACRE (70 TO 90 LBS./1000 SQ.FT.) OF UNROTTED SMALL GRAIN STRAW IMMEDIATELY AFTER SEEDING. ANCHOR MULCH IMMEDIATELY AFTER APPLICATION USING MULCH ANCHORING TOOL OR 218 GALLONS PER ACRE (5 GAL/1000 SQ.FT.) OF EMULSIFIED ASPHALT ON FLAT AREAS, ON SLOPES 8 FEET OR HIGHER, USE 349 GALLONS PER ACRE (8 GAL/1000 SQ.FT.) FOR ANCHORING.

MAINTENANCE - INSPECT ALL SEEDING AREAS AND MAKE NEEDED REPAIRS, REPLACEMENTS AND RESEEDINGS.

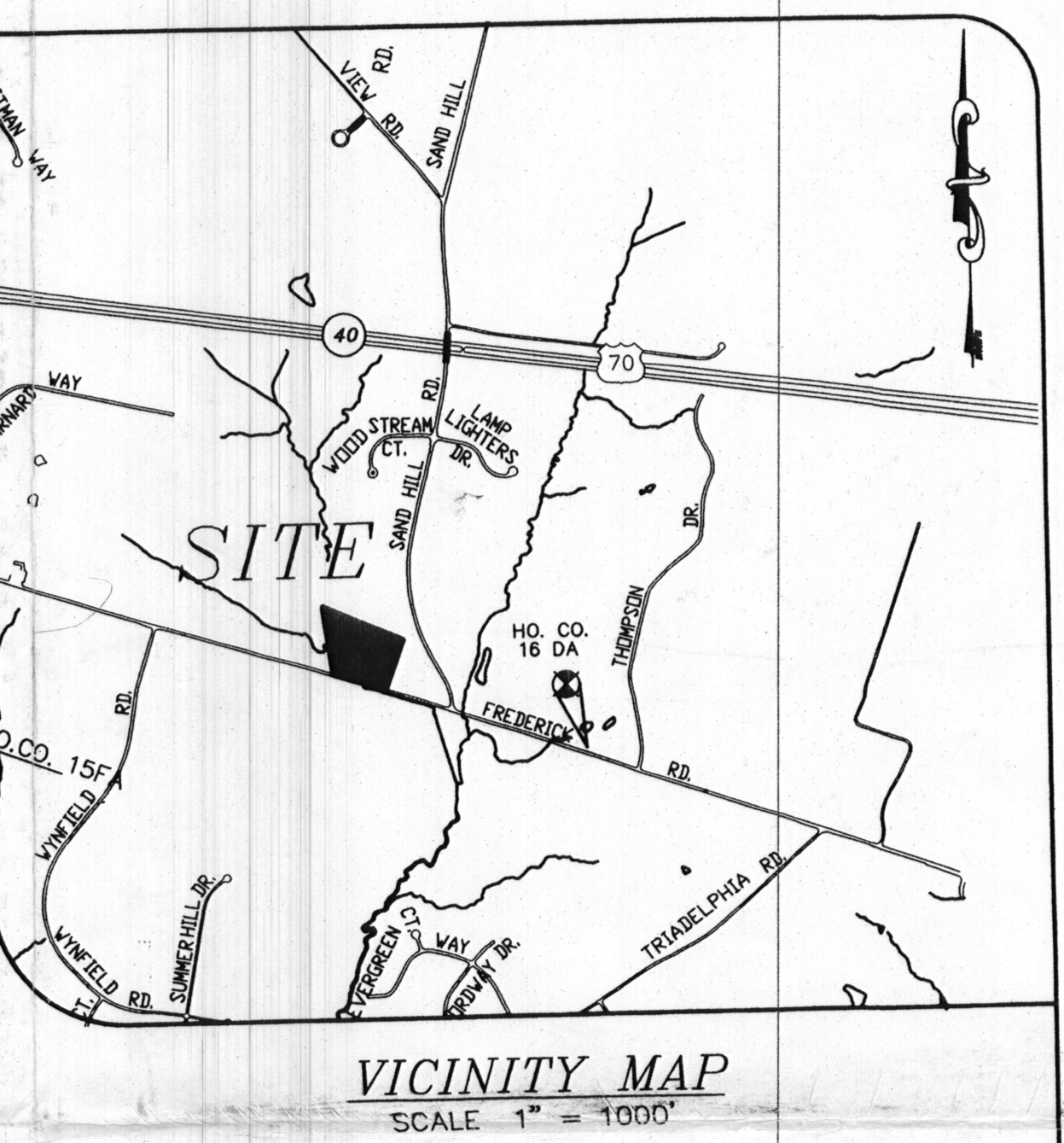

GENERAL NOTES

- THE SUBJECT PROPERTY IS ZONED RR-OEO PER THE 02/02/04 COMPREHENSIVE ZONING PLAN.
- PROJECT BACKGROUND: TAX MAP: 16 PARCEL: 23 GRID: 13 ELECTION DISTRICT: THIRD ZONING: RR-OEO DEED REFERENCE: LIBER 6113 FOLIO 285 PLAT: 17302 TOTAL LOT AREA: 2.10 AC ± PROPOSED USE: SINGLE FAMILY DETACHED.
- TOPOGRAPHY SHOWN HEREON IS BASED ON A FIELD RUN SURVEY BY MELDENBERG, BOENDER & ASSOC., INC. IN FEBRUARY 2002.
- THE HORIZONTAL AND VERTICAL DATUM SHOWN HEREON ARE BASED ON NAD '83 & NVD '29 MARYLAND COORDINATE SYSTEM AS PROJECTED BY HOWARD COUNTY. GEODETIC CONTROL STATIONS 16DA AND 16R1 CONSIST OF A STAMPED DISC SET ON TOP OF A CONCRETE COLUMN. STATION NO. 16DA N 593712.917, E 1332332.040, ELEVATION 469.674 STATION NO. 16R1 N 595906.955, E 1325627.710, ELEVATION 466.950
- PRIVATE SEWERAGE SYSTEMS WILL BE UTILIZED.
- PROPERTY IS LOCATED WITHIN THE METROPOLITAN DISTRICT. THE WATER SERVICE TO THESE LOTS WILL BE GRANTED UNDER THE PROVISIONS OF SECTION 18.122.8 OF THE HOWARD COUNTY CODE. PUBLIC WATER WILL BE UTILIZED UNDER CONTRACT 44-3478. CONTRACTOR SHALL VERIFY SIZE OF WATER HOUSE CONNECTION TO BE USED, PRIOR TO INSTALLATION.
- NO BURIAL GROUNDS OR CEMETERIES EXIST ON-SITE.
- STEEP SLOPES 25% OR GREATER WITH A CONTIGUOUS AREA OVER 20,000 SQ.FT. DO NOT EXIST ON SITE.
- NO HISTORIC DISTRICTS ARE ADJACENT TO THIS SITE. SITE IS NOT ADJACENT TO A DESIGNATED SCENIC ROAD.
- PROJECT WILL USE STANDARD SEDIMENT CONTROL MEASURES AND STORMWATER MANAGEMENT AS PROVIDED IN ACCORDANCE WITH THE 2000 MARYLAND STORMWATER MANAGEMENT DESIGN MANUAL. VOLUMES 1 & 1A. NON-ROOFTOP DISSECTION AND NATURAL CONSERVATION AREA CREDITS UNDER F-02-168.
- CONTRACTOR TO VERIFY THE LOCATION OF ALL EXISTING UTILITIES ON SITE PRIOR TO COMMENCING CONSTRUCTION.
- THE CONTRACTOR SHALL NOTIFY THE DEPARTMENT OF PUBLIC WORKS/CONSTRUCTION INSPECTIONS DIVISION AT (410) 313-1880 AT LEAST FIVE (5) WORKING DAYS PRIOR TO THE START OF WORK.
- THE CONTRACTOR SHALL NOTIFY THE FOLLOWING UTILITIES OR AGENCIES AT LEAST FIVE (5) DAYS PRIOR TO ANY EXCAVATION WORK:
 - MISS UTILITY: 1-800-257-7777
 - VERIZON TELEPHONE COMPANY: (410) 725-9976
 - HOWARD COUNTY BUREAU OF UTILITIES: (410) 313-4800
 - AT&T CABLE LOCATION DIVISION: (410) 393-3533
 - BALTIMORE GAS & ELECTRIC: (410) 685-0123
 - STATE HIGHWAY ADMINISTRATION: (410) 531-5533
- IN ACCORDANCE WITH SECTION 12B OF THE HOWARD COUNTY ZONING REGULATIONS, BAY WOODS CHIMNEYS, OR EXTERIOR STAIRWAYS NOT MORE THAN 16 FEET IN WIDTH MAY PROJECT NOT MORE THAN 4 FEET INTO ANY SETBACKS, PORCHES OR DECKS, OPEN OR ENCLOSED MAY PROJECT NOT MORE THAN 10 FEET INTO THE FRONT OR REAR YARD SETBACK.
- DRIVEWAY APRON SHALL BE CONSTRUCTED IN ACCORDANCE WITH HOWARD COUNTY STANDARD R-6.06.
- DRIVEWAYS SHALL BE PROVIDED PRIOR TO ISSUANCE OF A USE AND OCCUPANCY PERMIT TO ENSURE SAFE ACCESS FOR FIRE AND EMERGENCY VEHICLES PER THE FOLLOWING MINIMUM REQUIREMENTS:
 - A) WIDTH - 12 FEET (16 FEET SERVING MORE THAN ONE RESIDENT)
 - B) SURFACE - 6 INCHES OF COMPACTED CRUSHER RUN BASE WITH TAR AND CHIP COATING.
 - C) GEOMETRY - MAXIMUM 14% GRADE, MAXIMUM 10% GRADE CHANGE AND MINIMUM OF 45 FOOT TURNING RADIUS.
 - D) STRUCTURES (CULVERTS/BRIDGES) - CAPABLE OF SUPPORTING 25 GROSS TONS (H25 LOADING).
 - E) DRAINAGE ELEMENTS - CAPABLE OF SAFELY PASSING 100 YEAR FLOOD PLAIN WITH NO MORE THAN 1 FOOT OF DEPTH OVER DRIVEWAY SURFACE.
 - F) STRUCTURE CLEARANCES - MINIMUM 12 INCHES.
 - G) MAINTENANCE - SUFFICIENT TO ENSURE ALL WEATHER USE.
- DISTURBANCE OF A SEWER RESERVE AREA SHALL BE LIMITED TO THE MINIMUM AMOUNT NEEDED FOR THE CONSTRUCTION OF THE TRENCHES.
- TO THE BEST OF OUR KNOWLEDGE ALL ADJACENT RELEVANT WELL AND SEPTIC SYSTEMS WITHIN 100 FEET OF THE PROPERTY HAVE BEEN SHOWN.
- THE LOT SHOWN HEREON COMPLES WITH THE MINIMUM OWNERSHIP, WIDTH AND LOT AREA AS REQUIRED BY THE MARYLAND DEPARTMENT OF THE ENVIRONMENT.

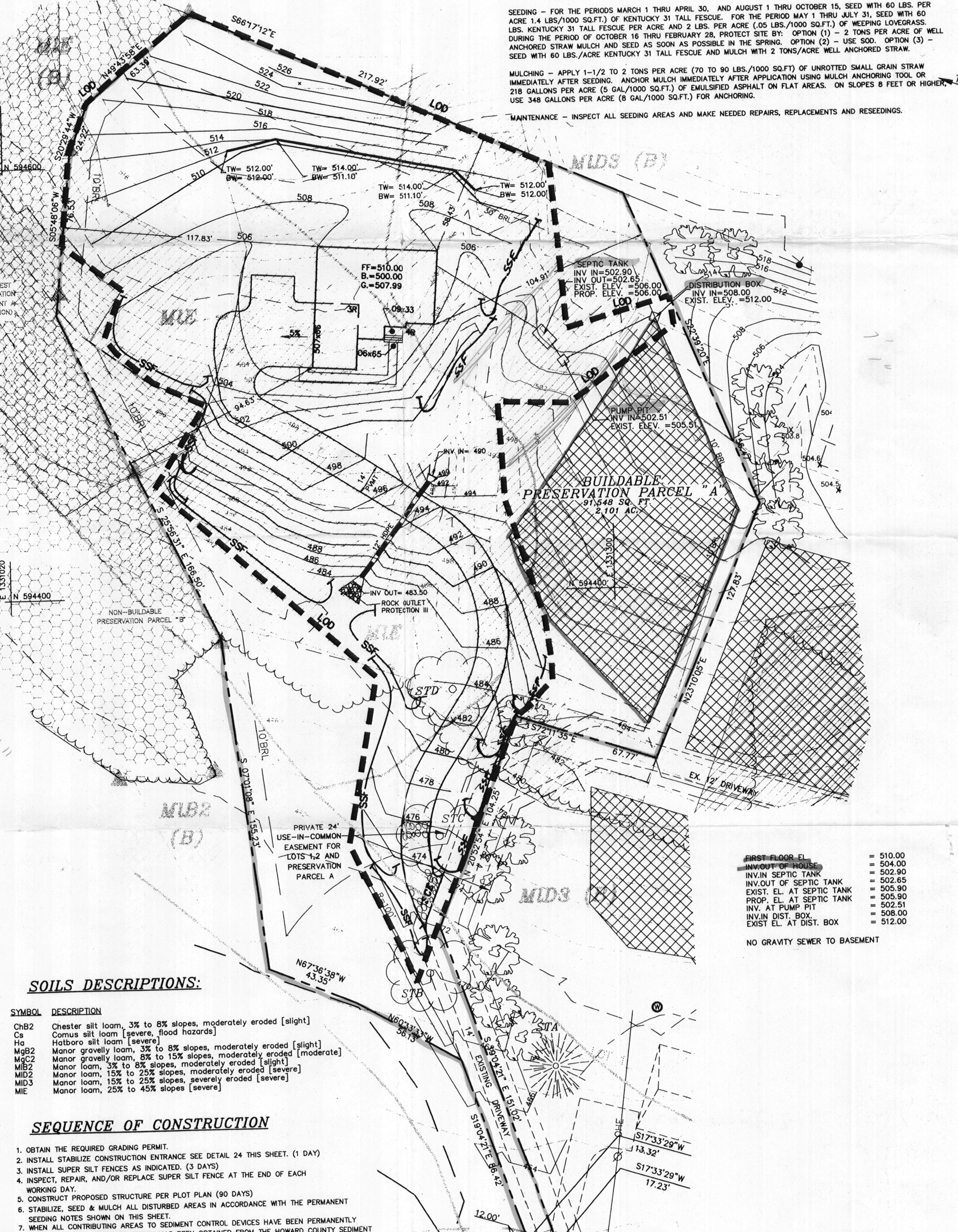
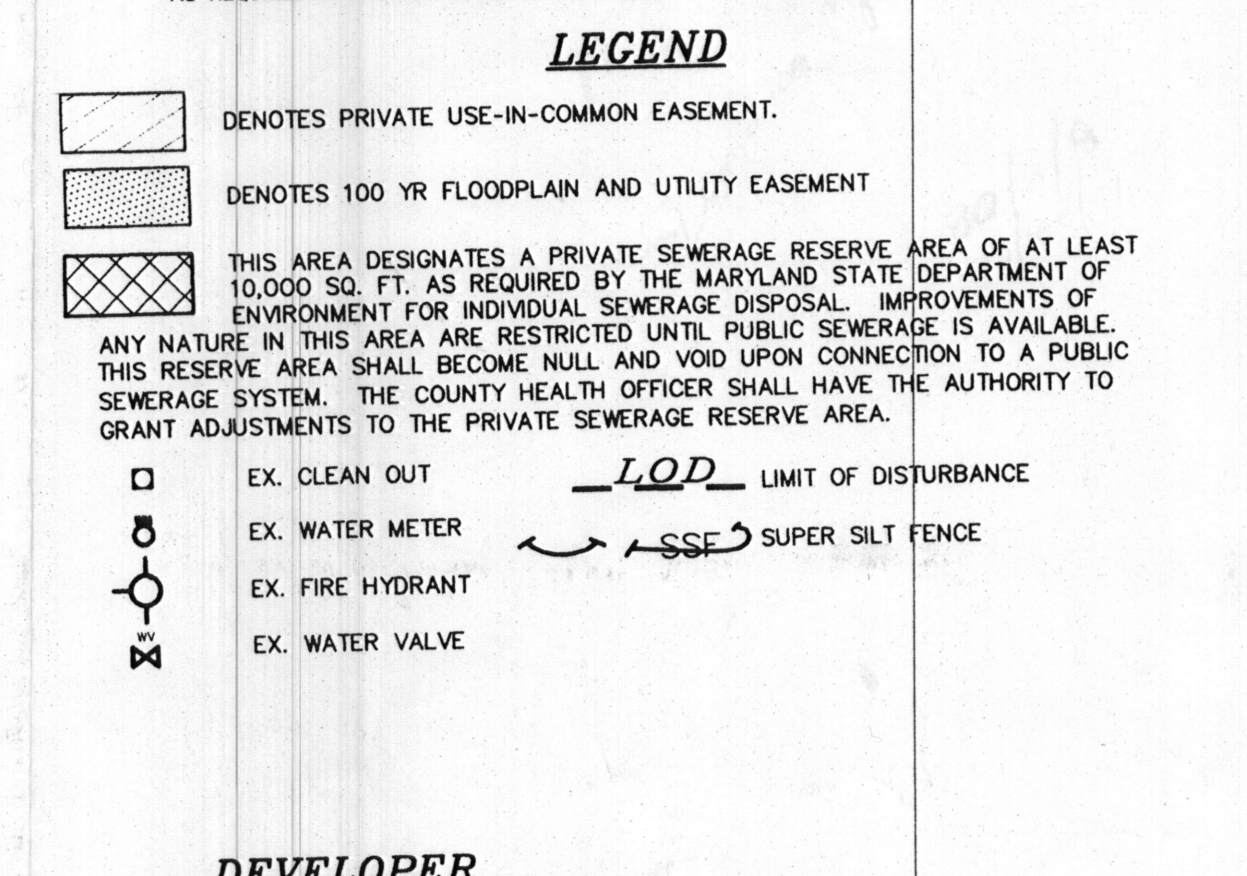

SOILS DESCRIPTIONS:

SYMBOL	DESCRIPTION
ChB2	Chester silt loam, 3% to 8% slopes, moderately eroded [slight]
Ca	Cornus silt loam [severe, flood hazards]
Ha	Hatboro silt loam [severe]
MgB2	Minor gravelly loam, 3% to 8% slopes, moderately eroded [slight]
MgC2	Minor gravelly loam, 8% to 15% slopes, moderately eroded [moderate]
MIB2	Minor loam, 3% to 8% slopes, moderately eroded [slight]
MID2	Minor loam, 15% to 25% slopes, moderately eroded [severe]
MIS3	Minor loam, 15% to 25% slopes, severely eroded [severe]
MI3	Minor loam, 25% to 45% slopes [severe]

SEQUENCE OF CONSTRUCTION

- OBTAIN THE REQUIRED GRADING PERMIT.
- INSTALL STABILIZED CONSTRUCTION ENTRANCE SEE DETAIL 24 THIS SHEET. (1 DAY)
- INSTALL SUPER SILT FENCES AS INDICATED. (3 DAYS)
- INSPECT, REPAIR, AND/OR REPLACE SUPER SILT FENCE AT THE END OF EACH WORKING DAY.
- CONSTRUCT PROPOSED STRUCTURE PER PLOT PLAN (90 DAYS)
- SEEDING NOTES SHOWN ON THIS SHEET.
- WHEN ALL CONTRIBUTING AREAS TO SEDIMENT CONTROL DEVICES HAVE BEEN PERMANENTLY STABILIZED AND AFTER PERMISSION HAS BEEN OBTAINED FROM THE HOWARD COUNTY SEDIMENT CONTROL INSPECTOR, REMOVE ALL EROSION AND SEDIMENT CONTROL DEVICES.
- FOLLOWING INITIAL SOILS DISTURBANCE OR REDISTURBANCE, PERMANENT OR TEMPORARY STABILIZATION SHALL BE COMPLETED WITHIN:
 - A) 7 CALENDAR DAYS FOR ALL PERIMETER SLOPES GREATER THAN 3:1
 - B) 14 CALENDAR DAYS FOR ALL OTHER DISTURBED GRADED AREAS ON THE PROJECT SITE.

Project	05-089	date	APR. 2008
Illustration	MMT	engineering	MMT
scale	1"=30'	approval	MMT
revision		approval	RH

description	date
revisions	

FREDERICK OVERLOOK
BUILDABLE PRESERVATION PARCEL "A"
 TAX MAP 16 - PARCEL 23 - BLOCK 13
 HOWARD COUNTY, MARYLAND
THIRD ELECTION DISTRICT
PLOT PLAN AND PERCOLATION CERTIFICATION PLAT

MILDENBERG, BOENDER & ASSOC., INC.
 Engineers Surveyors
 5072 Dorsey Hall Drive, Suite 202, Ellicott City, Maryland 21042
 (410) 987-0296 Bal. (301) 621-5521 Wash. (410) 987-0288 Fax.