

April 13, 1988
11:30 AM
PAT LINDRUM TO CHG

APPLICATION

PERCOLATION TESTING

A 48803
P _____
DISTRICT E/TH
DATE 3-15-87

HOWARD COUNTY HEALTH DEPARTMENT
BUREAU OF ENVIRONMENTAL HEALTH
P.O. BOX 476 ELLICOTT CITY, MARYLAND 21043
TELEPHONE: 461-9933

\$100.00 FEES
NEW LOT

TO: THE COUNTY HEALTH OFFICER
ELLICOTT CITY, MARYLAND

I HEREBY APPLY FOR THE NECESSARY TEST IN ORDER TO CONSTRUCT (OR RECONSTRUCT) A SEWAGE DISPOSAL SYSTEM.

PROPERTY OWNER RICHARD HUDSON

ADDRESS 13881 FORSYTHE ROAD PHONE 442-2279

PROSPECTIVE BUYER - N/A

ADDRESS _____ PHONE _____

PROPERTY LOCATION:

SUBDIVISION HUDSON PROPERTY LOT NO. 2

ROAD AND DESCRIPTION SOUTH SIDE FORSYTHE ROAD - APPROX. 4500 FEET WEST OF UNDERWOOD ROAD

TAX MAP 9 PARCEL # 162

SIZE OF LOT 11 ACRES ± TYPE BLDG. SINGLE FAMILY
(SINGLE FAMILY DWELLING OR COMMERCIAL)

THE SYSTEM INSTALLED UNDER THIS APPLICATION IS ACCEPTABLE ONLY UNTIL PUBLIC FACILITIES BECOME AVAILABLE. I FULLY UNDERSTAND THE FEE CONNECTED WITH THE FILING OF THIS PERC TEST APPLICATION IS NON-REFUNDABLE UNDER ANY CIRCUMSTANCES. I ALSO AGREE TO COMPLY WITH ALL M.O.S.H.A. REQUIREMENTS IN TESTING THIS LOT.

Richard C. Hudson
(SIGNATURE OF APPLICANT)

APPROVED BY _____ FOR _____ DATE _____

REJECTED BY _____ FOR _____ DATE _____

HOLD PENDING FURTHER TESTS _____ DATE _____

REASONS FOR REJECTION OR HOLDING HOLD FOR CERTIFIED PLAT MR

THIS IS NOT A PERMIT

Lot 2
43803

appears to be lot 2 on final

SOIL PROFILE

6" topsoil
pink-brn to deep brn clay loam
3 1/2" very fine powder then sandy silt
down (pink brn to beige yellow)
12 (some mica)
5-10% frags

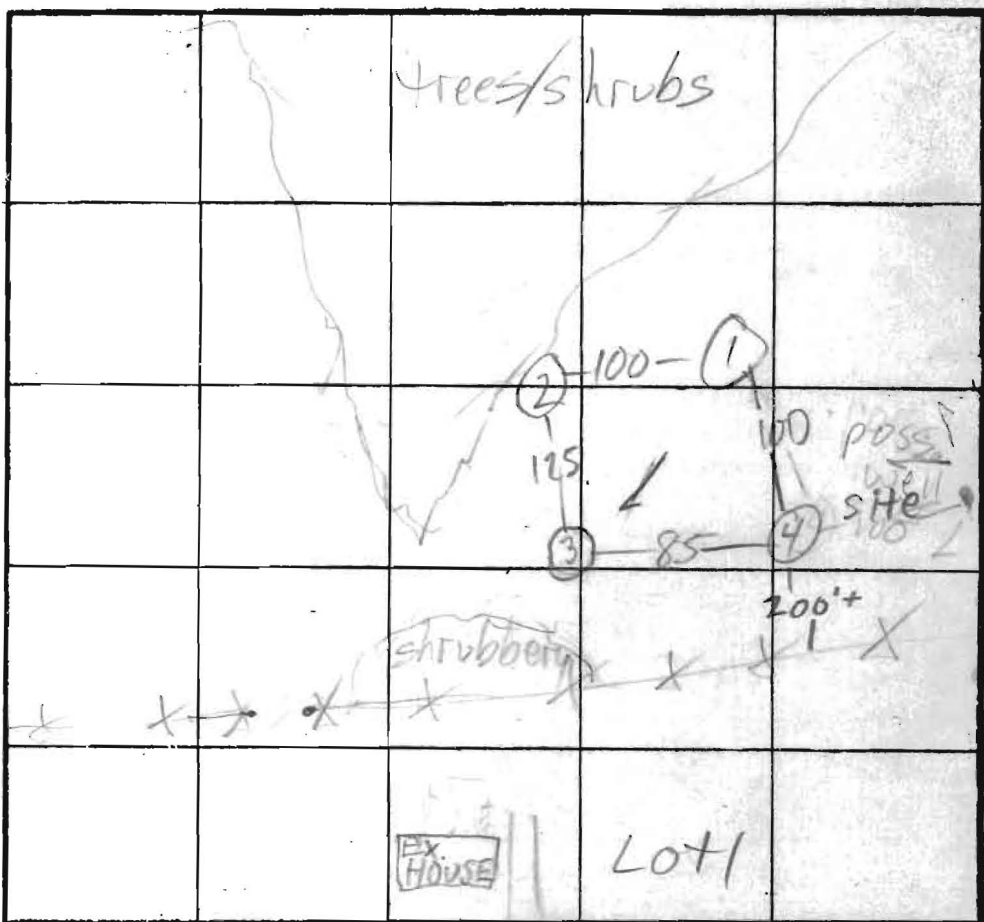

① H
④ MED H
② MED LO
③ LO
 $\bar{x} = 13$
210 #BR
Inlet 4 1/2
Bottom 8 1/2

INDICATE NORTH - NAME ADJOINING ROADWAY AS BASE LINE.

DATE	TEST NO.	DEPTH	PRE-WET		TEST - 1" DROP		TIME
			START	STOP	START	STOP	
4/13/89	1 S	4 1/2	2:01	2:07	2:07	3:18	6
	1 V	8	3:26	3:36	3:36	3:48	4
	2 S	12	see profile				
	2 V	13	see profile				
	3 S	4 1/2	2:21	2:24	2:24	2:31	7
	3 V	13	see profile				
	4 S	5	2:34	2:43	2:43	3:00	17
	4 V	13	see profile				
	5 S	5	3:12	3:28	3:28	3:50	22
	5 V	12	sim to (2) more sandy		10% frags clay to		
			rocky from 2 1/2 - 3 1/2				

REMARKS

HOLE NOT DUG PER PLAT

TYPE OF SOIL

TESTED BY

M. Ripkin

ALSO PRESENT

Pat, surveyor

6" topsoil
sinto
①
3 1/2" sim to
①
10% frags
more yellow

6" topsoil
sim to
①
more yellow
4" sim to
①
15% frags
H. tan

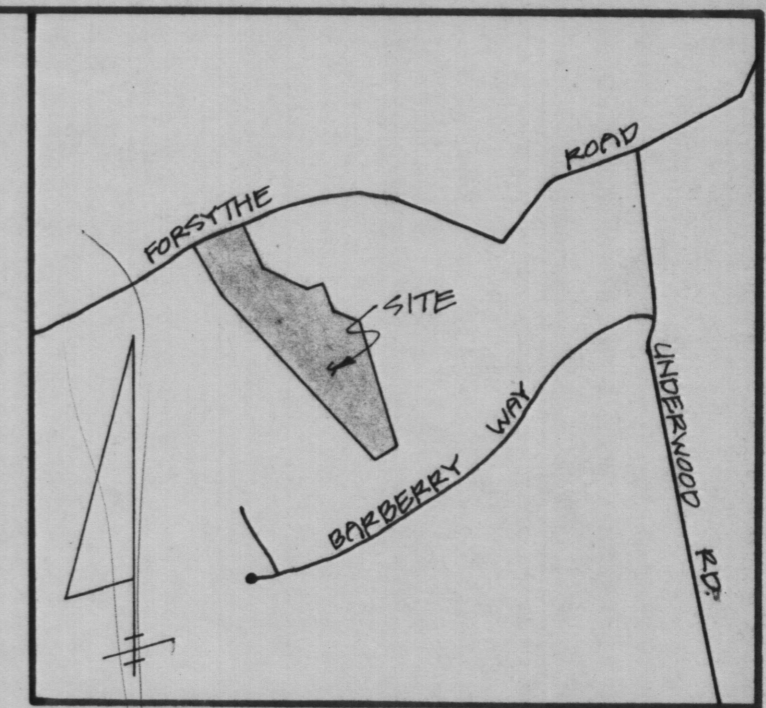

VICINITY MAP
SCALE: 1" = 1200'

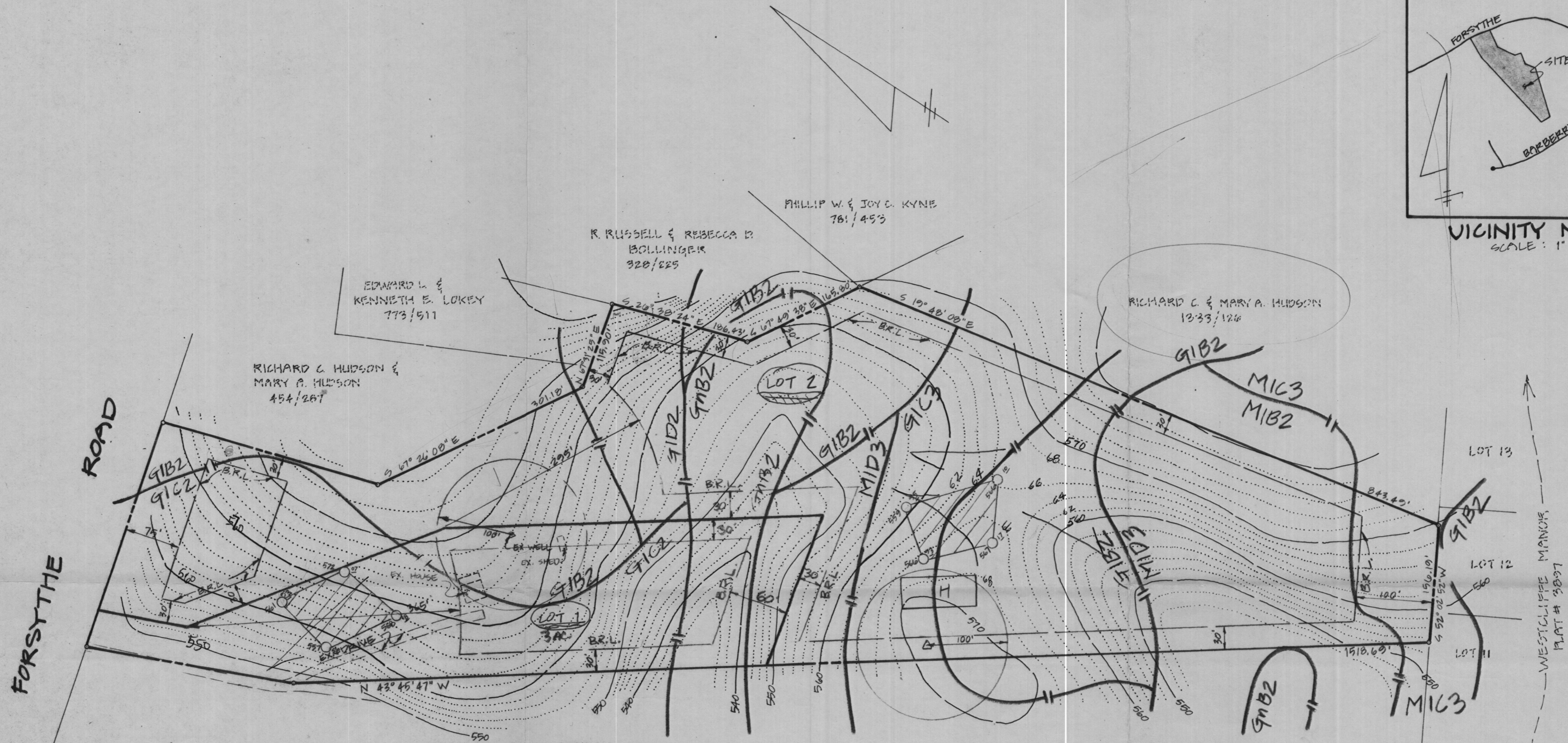

THIS PAGE - COPY
PREVIEWED OK
5/25/89
NEVER FOLLOWED UP
W/ SIGNABLE COPY OR
SUBD PLAT
AS OF 9/23/92
C. Williams

Perc. Test. Plan

APPROVED FOR PRIVATE WATER & PRIVATE SEWER SYSTEMS. HOWARD COUNTY HEALTH DEPARTMENT.

COUNTY HEALTH OFFICER _____ DATE _____

SCOTT SHANABERGER
PROFESSIONAL LAND SURVEYOR #10849 _____ DATE _____

1. THIS AREA DESIGNATES A PRIVATE SEWAGE EASEMENT OF 10,000 sq ft AS REQUIRED BY THE MD STATE DEPT. OF HEALTH & MENTAL HYGIENE FOR INDIVIDUAL SEWAGE DISPOSAL IMPROVEMENTS OF ANY NATURE IN THIS AREA ARE RESTRICTED. THIS EASEMENT SHALL BECOME NULL & VOID UPON CONNECTION TO A PUBLIC SEWAGE SYSTEM. THE COUNTY HEALTH OFFICER SHALL HAVE THE AUTHORITY TO GRANT VARIANCES FOR ENCROACHMENTS INTO THE PRIVATE SEWAGE EASEMENT. RECORDATION OF A MODIFIED SEWAGE EASEMENT PLAT SHALL NOT BE NECESSARY.
2. THE LOT(S) SHOWN HEREON COMPLY WITH THE MINIMUM OWNERSHIP WIDTH & LOT AREA AS REQUIRED BY THE MD STATE DEPT. OF HEALTH & MENTAL HYGIENE.
3. B.R.L. DESIGNATES BUILDING RESTRICTION LINE.

4. DESIGNATES PROPOSED HOUSE SITE.
5. DESIGNATES WELL LOCATION.
6. SUBJECT PROPERTY ZONED 'R' A PER 8-2-85 COMPREHENSIVE ZONING PLAN.
7. DESIGNATES SUCCESSFUL PERC TEST WITH ELEVATION.
8. TOPOGRAPHY SHOWN FIELD-RUN BY SHANABERGER & LANE 4/13/89.

SHANABERGER & LANE
8726 TOWN & COUNTRY BLVD.
SUITE 107
BELLICOTT CITY, MD 21043
(301) 461-0569

FIELD LOCATED PERC TEST PLAT
HUDSON PROPERTY

4TH ELECTION DISTRICT
HOWARD COUNTY, MD
TAX MAP 9 PARCEL 162
DATE: 4/26/89
SCALE: 1" = 100'