

(2)

\*\*\*\*\*  
 WATER WELL ABANDONMENT-SEALING REPORT FORM  
 \*\*\*\*\*

SUBMIT COPIES OF COMPLETED FORM TO:

- \* COUNTY ENVIRONMENT AGENCY (contact MDE, WMA if address needed)
- \* WELL OWNER
- \* MDE, WATER MANAGEMENT ADMINISTRATION, WELL PROGRAM

DATE WELL ABANDONED: 2/19/05 (month/day/year)

\* PERMIT NUMBER OF ABANDONED WELL (if any) \_\_\_\_\_

\_\_\_\_\_  
HO - 94 - 4099

\* PERMIT NUMBER OF REPLACEMENT WELL \_\_\_\_\_

\* PERSON ABANDONING WELL: Michael Ison

WELL DRILLERS LICENSE NUMBER: 162

CIRCLE: MWD / MSD / MGD

\* OWNER'S NAME: Altier Homes

SITE LOCATION MAP

\* WELL LOCATION:  
 COUNTY: Howard  
 NEAREST TOWN: West Friendship  
 TAX MAP \_\_\_\_\_ BLOCK \_\_\_\_\_ PARCEL \_\_\_\_\_  
 SUBDIVISION: Abramson Property  
 SECTION: \_\_\_\_\_ LOT: \_\_\_\_\_  
 NEAREST ROAD: 12904 Folly Quarter Rd

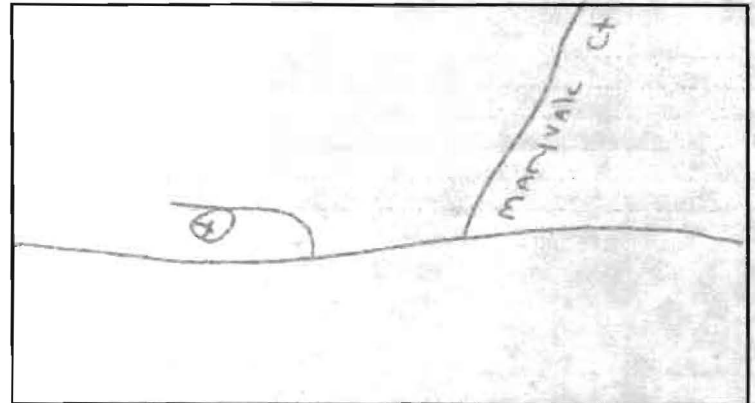

\* TYPE OF WELL BEING ABANDONED:

DRILLED \_\_\_\_\_ JETTED \_\_\_\_\_  
 \_\_\_\_\_ BORED/AUGERED \_\_\_\_\_ HAND DUG \_\_\_\_\_  
 \_\_\_\_\_ OTHER (specify) \_\_\_\_\_

\* USE CODE:

DOMESTIC \_\_\_\_\_ MUNICIPAL/PUBLIC \_\_\_\_\_  
 \_\_\_\_\_ IRRIGATION \_\_\_\_\_ INDUSTRIAL \_\_\_\_\_  
 \_\_\_\_\_ TEST/OBSERVATION \_\_\_\_\_ GEOTHERMAL \_\_\_\_\_

\* TYPE OF CASING:

STEEL \_\_\_\_\_ PLASTIC \_\_\_\_\_  
 \_\_\_\_\_ CONCRETE \_\_\_\_\_ OTHER (specify) \_\_\_\_\_

\* SIZE OF CASING: 6 INCHES IN DIAMETER

\* DEPTH OF WELL: 60 FEET DEEP

\* WAS ANY CASING REMOVED? \_\_\_\_\_ YES \_\_\_\_\_  NO  
 if yes, length removed, in feet: \_\_\_\_\_

\* WAS CASING RIPPED OR PERFORATED? \_\_\_\_\_ YES \_\_\_\_\_  NO

LOG OF SEALING MATERIAL

MATERIAL	FEET	
	FROM	TO
Portland cement	60	0
VOLUME OF MATERIAL USED		

SIGNATURE-MASTER WELL DRILLER OR SUPERVISING SANITARIAN \_\_\_\_\_

LICENSE # 162

CIRCLE ONE MWD / MSD / MGD

DATE 2/21/05



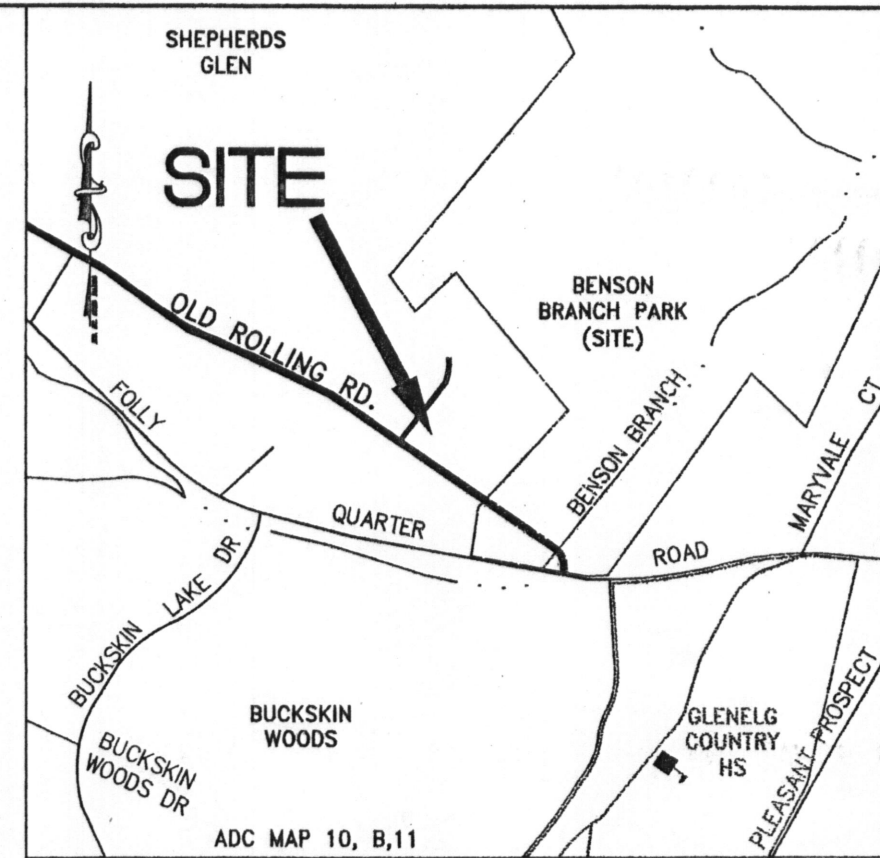
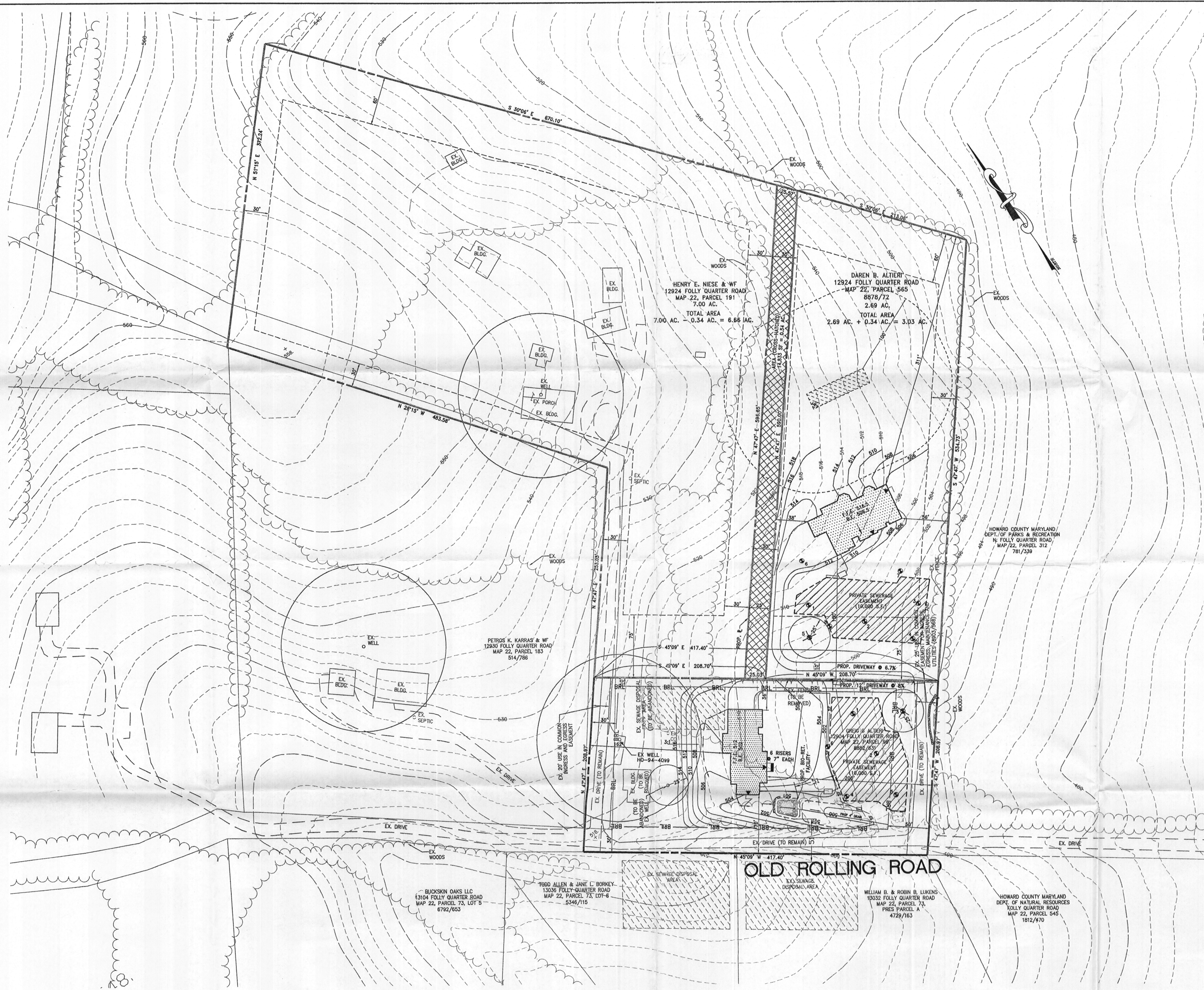

VICINITY MAP  
SCALE 1"=1000'

**GENERAL NOTES**

- OWNERS: DAREN B. ALTIERI  
12924 FOLLY QUARTER ROAD  
ELLCOTT CITY, MD 21042
- PROPERTY LOCATION: PARCEL 565  
12924 FOLLY QUARTER ROAD  
ELLCOTT CITY, MD 21042
- TAX ACCOUNT NO. 342727  
ELECTION DISTRICT: 03  
DEED: 8878/72  
TAX MAP: 22, Grid 16, Parcel 565  
TOTAL SITE AREA: 2.69 ac.
- THE SUBJECT PROPERTY IS ZONED RR-DEO.
- THE LOTS SHOWN HEREON COMPLY WITH THE MINIMUM OWNERSHIP WIDTH AND LOT AREA AS REQUIRED BY THE MARYLAND STATE DEPARTMENT OF THE ENVIRONMENT.
- EXISTING WELLS AND/OR SEWERAGE EASEMENTS WITHIN 100 FEET OF THE PROPERTY HAVE BEEN SHOWN FROM THE BEST AVAILABLE INFORMATION.
- ALL AREAS PROPERTY BEARING AND DISTANCE INFORMATION IS FROM AVAILABLE DEED INFORMATION AND "PLAT OF SURVEY FOR WILLIAM R. LIGHTMAN" PREPARED BY CLAUDE M. SKINNER, JR. AND DATED MAY 12, 1960.

**LEGEND**

- EX. WOODS
- EX. TREE
- 10' CONTOUR
- 2' CONTOUR
- SOILS
- STREAM
- 15% OR GREATER SLOPES
- EX. FENCE
- LIMITS OF CLEARING
- BUILDING RESTRICTION LINE
- PROPOSED PRIVATE SEWERAGE EASEMENT\*
- PROPOSED WELL ENVELOPE
- PROPOSED PERC TEST LOCATION
- EXISTING SEWAGE DISPOSAL AREA (SDA)

**OLD ROLLING ROAD**

**ADDRESS CHART**

Parcel #	12924 FOLLY QUARTER ROAD ELLCOTT CITY, MD 21042				
<b>PERMIT INFORMATION CHART</b>					
Subdivision Name	Section/Area	Parcel #	565		
L/F	Grid #	Zoning	Tax Map	Election District	Census Tract
8878/72	16	RR-DEO	22	3rd	
Water Code:	Sewer Code:				

KCW J.O.: 2040444  
SCALE 1" = 60'  
DRAWN: MRM  
DESIGNED: KMG  
CHECKED: KMG  
DATE: JULY 14, 2005  
DRAWING NO.

**WAIVER PETITION EXHIBIT**  
**HENRY E. NIESE PROPERTY AND**  
**DAREN B. ALTIERI PROPERTY**  
**12924 FOLLY QUARTER ROAD**

HOWARD COUNTY, MARYLAND ELECTION DISTRICT - 3

**KCW**  
ENGINEERING TECHNOLOGIES

KCW Engineering Technologies, Inc.  
3106 Lord Baltimore Drive, Suite 110  
Baltimore, MD 21244  
(410) 281-0033  
Fax (410) 281-1065  
www.KCW-ET.com

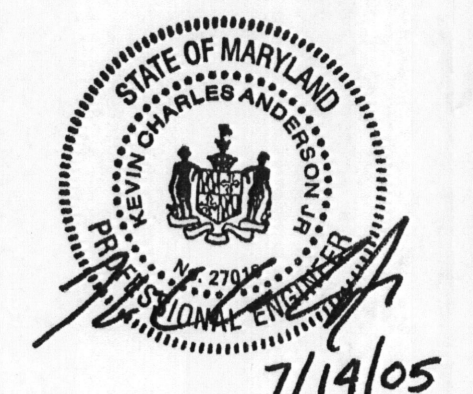

**OWNER:**  
DAREN B. ALTIERI  
6116 NIGHTROSE COURT  
ELKBRIDGE, MD 21075  
Attn: DARREN B. ALTIERI  
Tele: (410) 715-4500

**CONTRACTOR:**  
ALTIERI HOMES  
9017 RED BRANCH ROAD  
SUITE 201  
COLUMBIA, MD 21045  
Attn: DAREN B. ALTIERI  
Tele: (410) 715-4500  
Fax: (410) 740-5809

APPROVED FOR PRIVATE WATER AND PRIVATE SEWER SYSTEMS

HOWARD COUNTY HEALTH OFFICER \_\_\_\_\_ DATE \_\_\_\_\_