

APPLICATION

SEWAGE DISPOSAL TESTING

STATE OF MARYLAND - DEPARTMENT OF HEALTH AND MENTAL HYGIENE

A 32608
P _____

HOWARD COUNTY HEALTH DEPARTMENT
ENVIRONMENTAL HEALTH SERVICES

P. O. BOX 476 ELLICOTT CITY, MARYLAND 21043
TELEPHONE: 992-2330

4/25/83
9:30 A.M.

DISTRICT 4th
DATE 3/31/83

3200 Daisy Rd.
(see also 3190 Daisy Rd.)
04-344979

TO: THE COUNTY HEALTH OFFICER
ELLICOTT CITY, MARYLAND

I, HEREBY, APPLY FOR THE NECESSARY TEST IN ORDER TO CONSTRUCT (OR RECONSTRUCT) A SEWAGE DISPOSAL SYSTEM.

PROPERTY OWNER BYONG W. YOON

ADDRESS 3200 Daisy Rd. Woodbine Md PHONE 854-6088
21797

PROPERTY LOCATION:

SUBDIVISION off Daisy Rd (3200 Daisy Rd) LOT NO. P-61

ROAD AND DESCRIPTION " "

SIZE OF LOT 12 Acres TYPE BLDG. Commercial
(NUMBER OF BEDROOMS)

THE SYSTEM INSTALLED UNDER THIS APPLICATION IS ACCEPTABLE ONLY UNTIL PUBLIC FACILITIES BECOME AVAILABLE. I FULLY UNDERSTAND THE FEE CONNECTED WITH THE FILING OF THIS PERC TEST APPLICATION IS NON-REFUNDABLE UNDER ANY CIRCUMSTANCES. I ALSO AGREE TO COMPLY

WITH ALL M.O.S.H.A. REQUIREMENTS IN TESTING THIS LOT. Byong W Yoon
(SIGNATURE OF APPLICANT)

APPROVED BY _____ FOR _____ DATE _____

REJECTED BY _____ FOR _____ DATE _____

HOLD PENDING FURTHER TESTS HOLD FOR LOCATIONS Cwellman DATE 4-29-83

REASONS FOR REJECTION OR HOLDING _____

THIS IS NOT A PERMIT

Pres.
4/28/83
9:30

A32608

Daisy Rd TO DAISY RD

#13-15 SOIL PROFILE

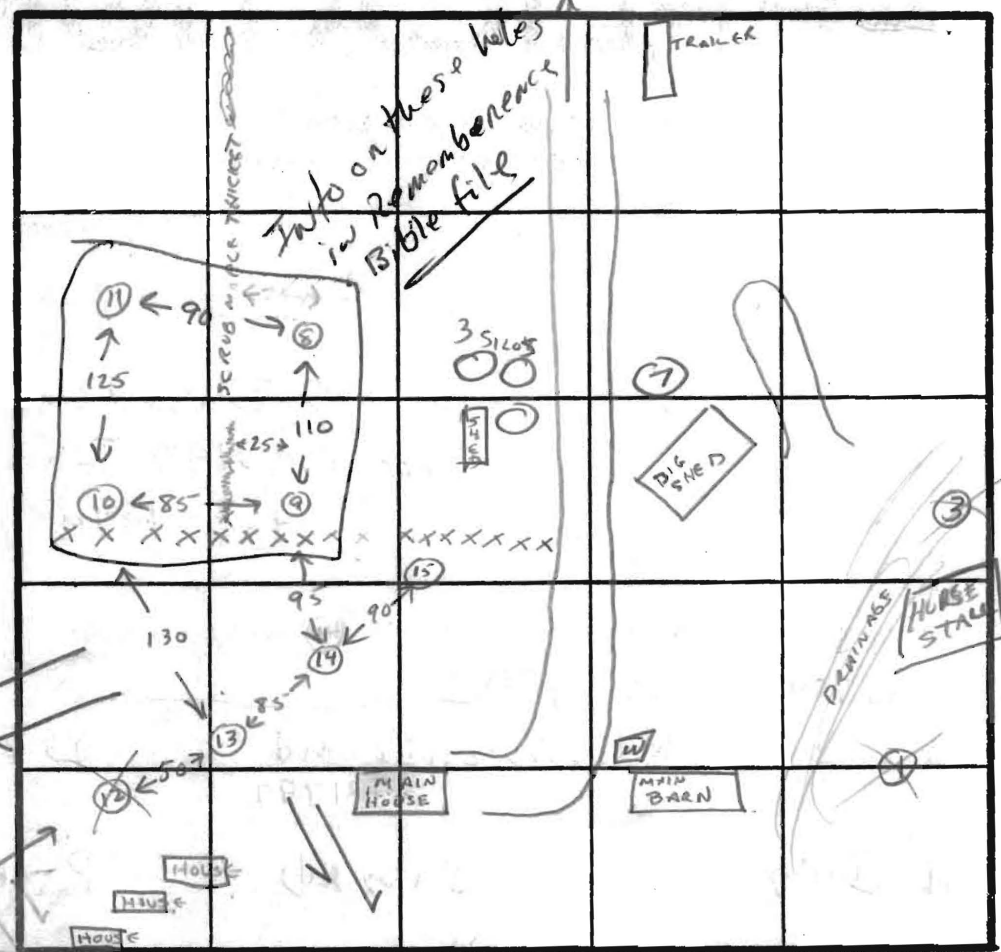
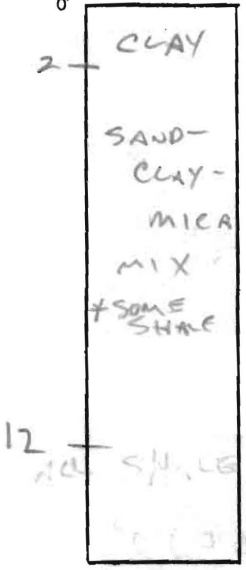

INDICATE NORTH - NAME ADJOINING ROADWAY AS BASE LINE.

SLOPE CHANGES ALONG THIS LINE

DATE	TEST NO.	DEPTH	PRE-WET		TEST - 1" DROP		TIME		
			START	STOP	START	STOP			
4-28-88	1	8'	CLAY -	WATER AT 8'				CLAY/WATER	
	2	10'	CLAY -	WATER AT 10'				CLAY/WATER	
	3	7'	CLAY -	DRAINAGE WATER TRAPPED 3'-5'				CLAY/WATER	
	4	12'	CLAY -	4' TEST -	11:53			CLAY	
	5	12'	CLAY -	5' TEST -	12:25			CLAY	
	6	7'	CLAY					CLAY	
	7	13 1/2'	CLAY	12:56	11:02	11:02	11:09	7 MIN	
	17	11 1/2'	SAND-CLAY MIX 3-11	THESE FRACTURED SHALE BELOW 11'					
	8,9,10,11		ON OTHER PARCEL - SEE OTHER PAGE	AVG TIME 8 MIN				3'-12'	
	12	10'	SAND-CLAY -	WATER AT 10'					
			3	4:15	4:19	4:19	4:25	6 MIN	
		13	12						
			3	4:13	4:19	4:19	4:25	6 MIN	
		14	12						
			4	4:12	4:17	4:17	4:23	6 MIN	
	15	12							

2000 gal. Septic tank
2 each 100' long trench
inlet 2 1/2' bottom 7 1/2' to 2 1/2'

15,000 SQ FT OR MORE AVAILABLE IN FRONT YARD OF MAIN HOUSE

REMARKS CHECK FOR SLOPE TO INADEQUATELY PROTECTED WELL AT BARN

GOOD HOLES 7-15
TYPE OF SOIL MICA-SAND-CLAY MIX W/SOME SHALE / HEAVY SHALE AT 12'
BAD HOLE 1-6 CLAY + WATER
TESTED BY CW Waller
ALSO PRESENT ANDY SNOW BYRON YOD

EH-12-1079

PARCELS 6146 103
BYUNG 7-9 3200 DAISY RD,

5 OCCUPIED RESIDENCE
1 BARN

1 WELL IN PIT

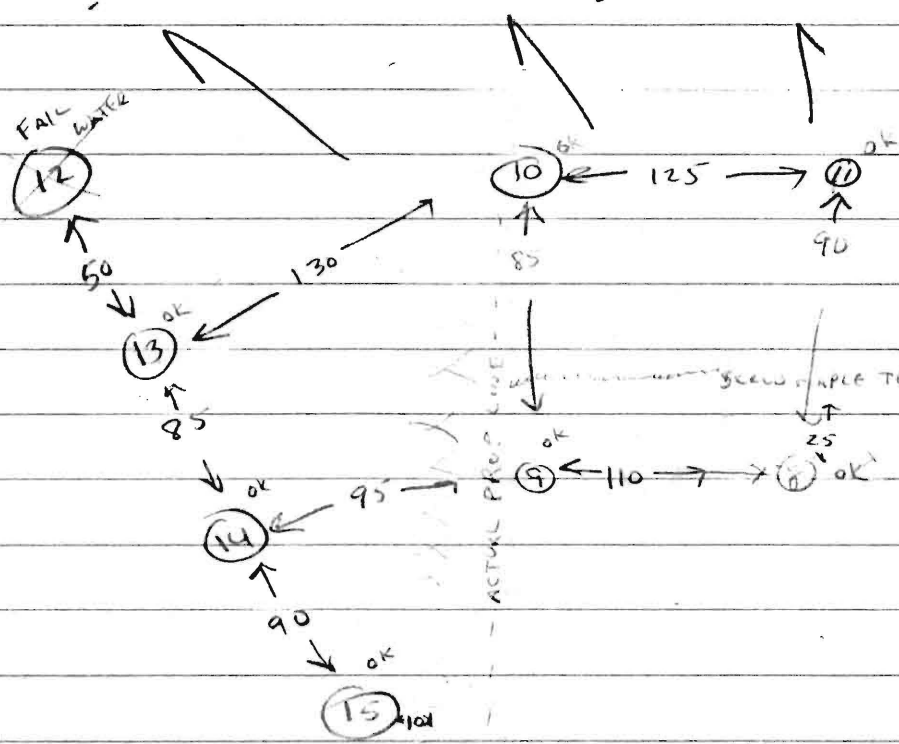

HOUSE

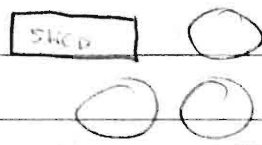

TO DAISY RD

TO TRAILER

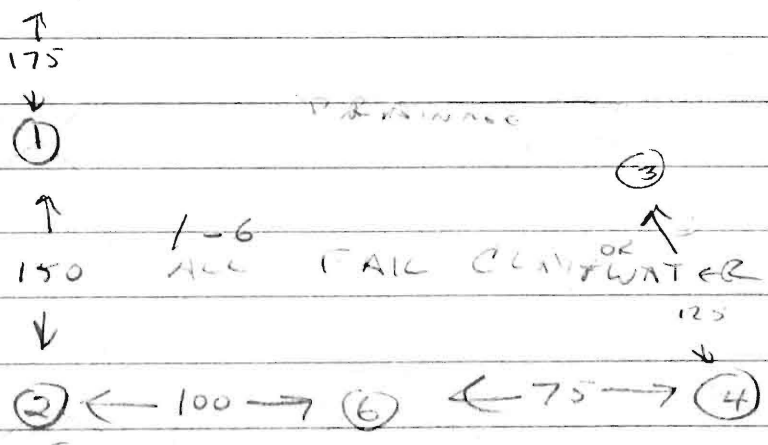
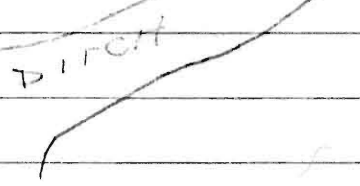
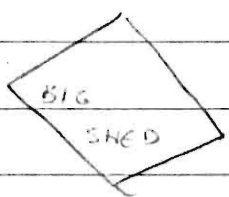
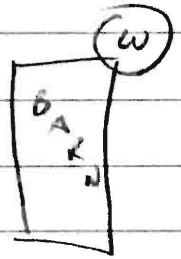

low a...

M. Warfield
61 / 718

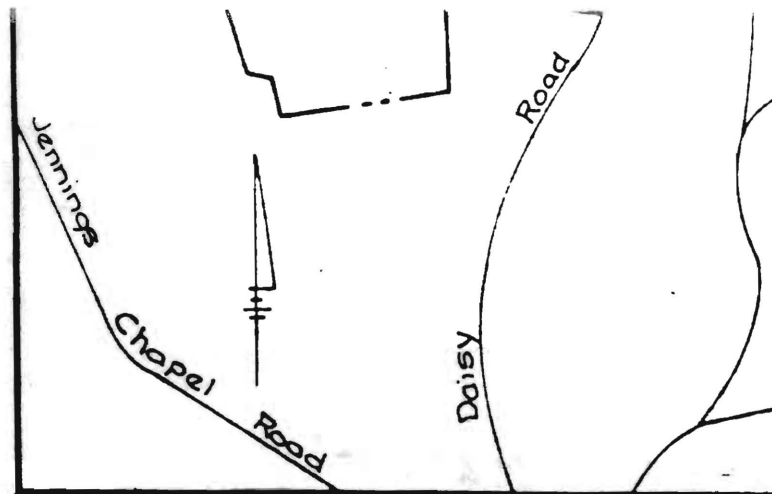

Vicinity Map

Scale: 1" = 1200'

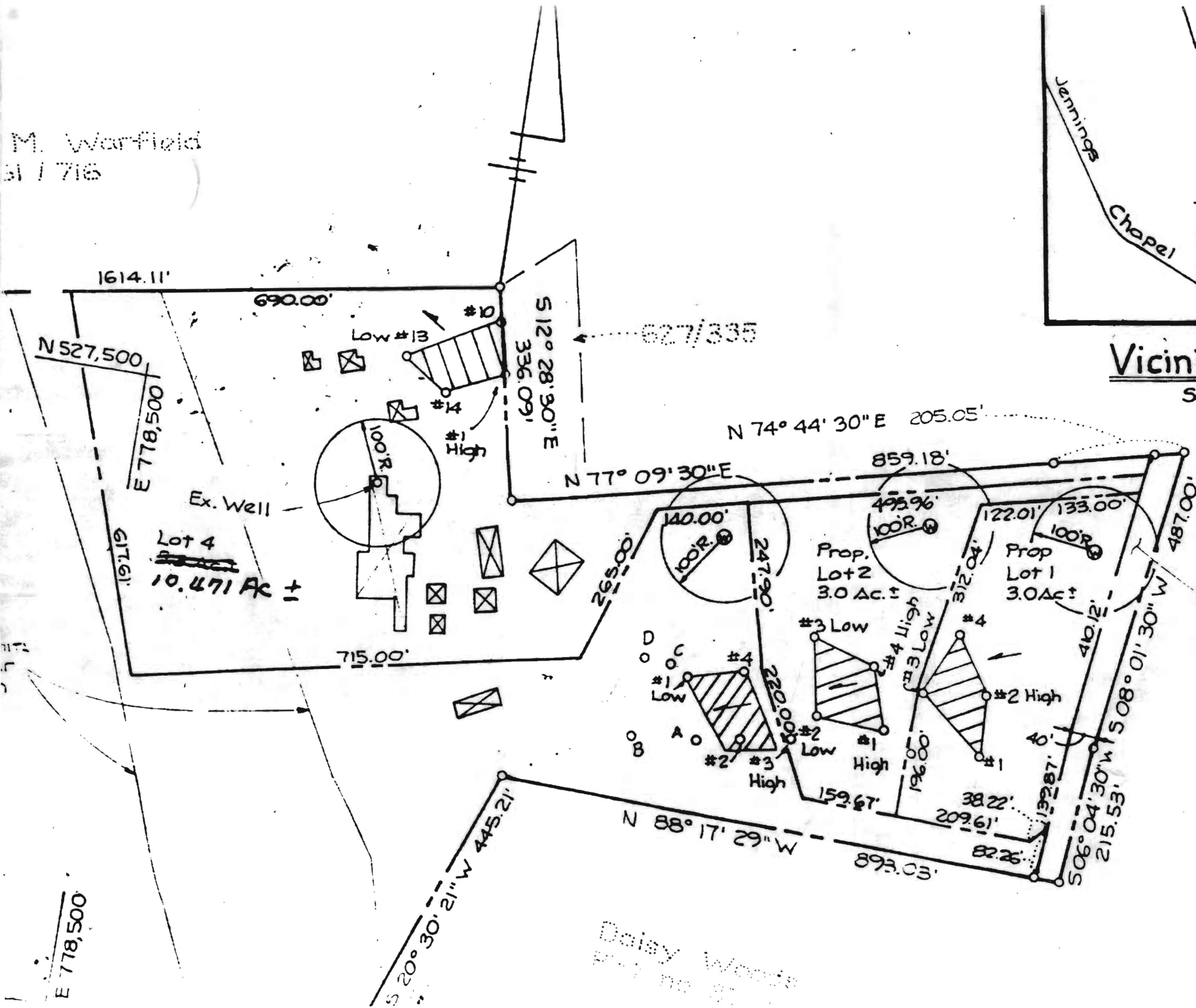

Land Dedicated
to Howard County,
Maryland for the
purpose of a public
road.

ROAD

Daisy Woods
P.O. No. 21

E 778.500'

1st Flr Porch - off to Bed.
 lin room on left
 KIT. , etc.
 Utility - Ra
 3 Bdr. Bath
 large att - 2 Bdr.

~~595~~
~~495~~
~~395~~

1300

90,000

375
 350
 200

 925

3 bath $\frac{K}{2}$

1 Tractor \rightarrow

119

10 - 169
 1 - 189

165
 15

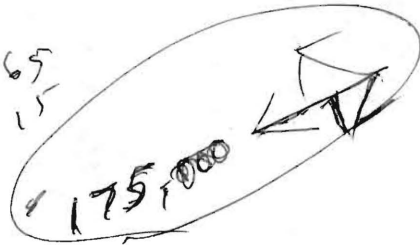

175

225
 169
 19

 403

169
 19

 188
 13

 175

170.00 - 1 ACRES
 +
 10 acres -

160
 19

 179

SKETCH ADDENDUM

Borrower/Client: Remembrance Bible, Inc.

Property Address: Daisy Road

Lender: Columbia Federal Credit Union

Woodbine
CITY

Howard
COUNTY

MD
STATE

21797
ZIP

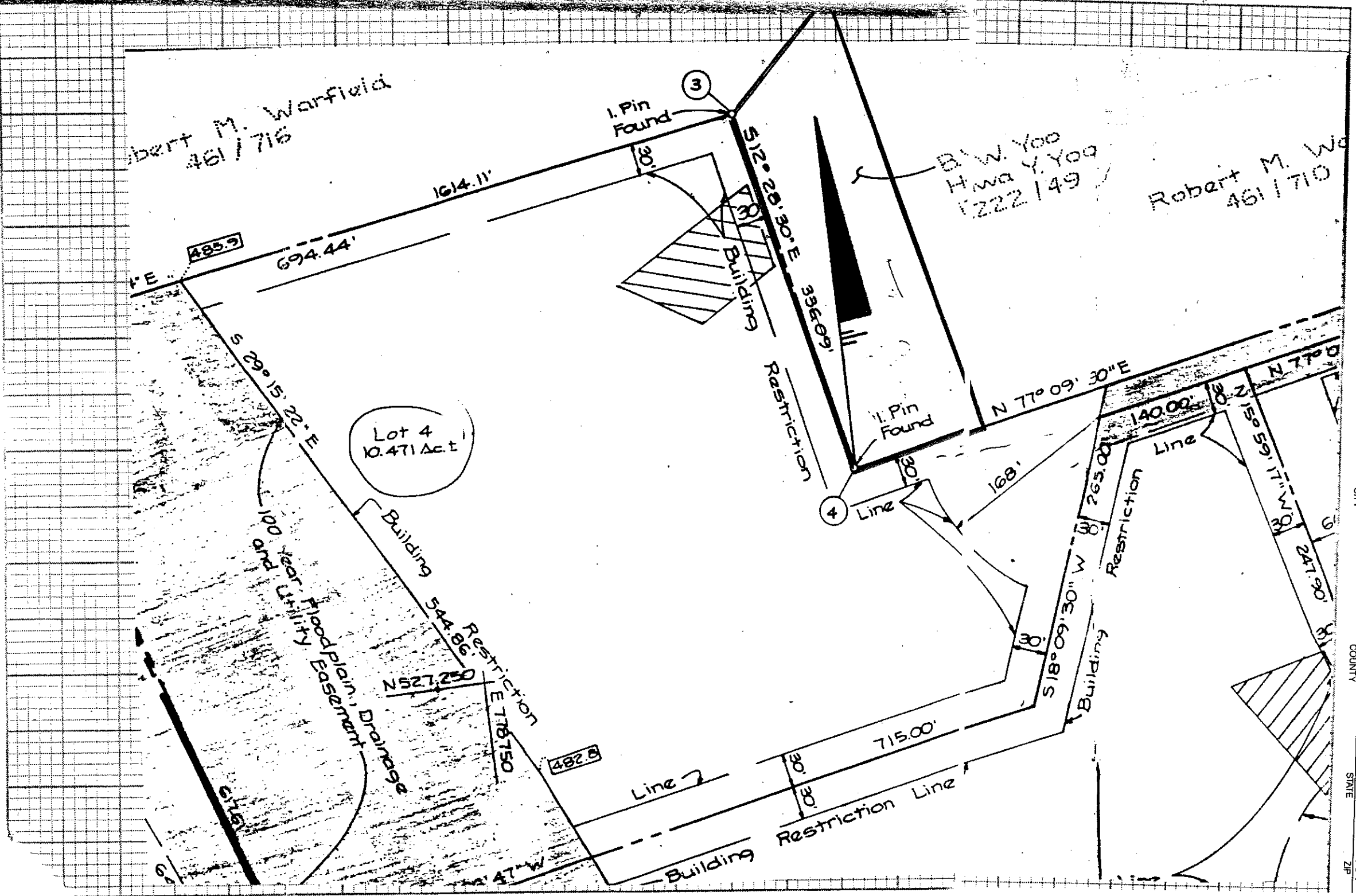

2 WATER 10'

3¹/₂ DRAINAGE WATER 3-5'

4'-6' 11:53 NO MOVEMENT

5'-5' - 12:25 1/4" IN 30 MIN

6-7'-CLAY

7. 3 1/2 12:56 - 1:02 - 109 8 MIN SAND-CLAY MIX

11 1/2 FRACTURED SHALE

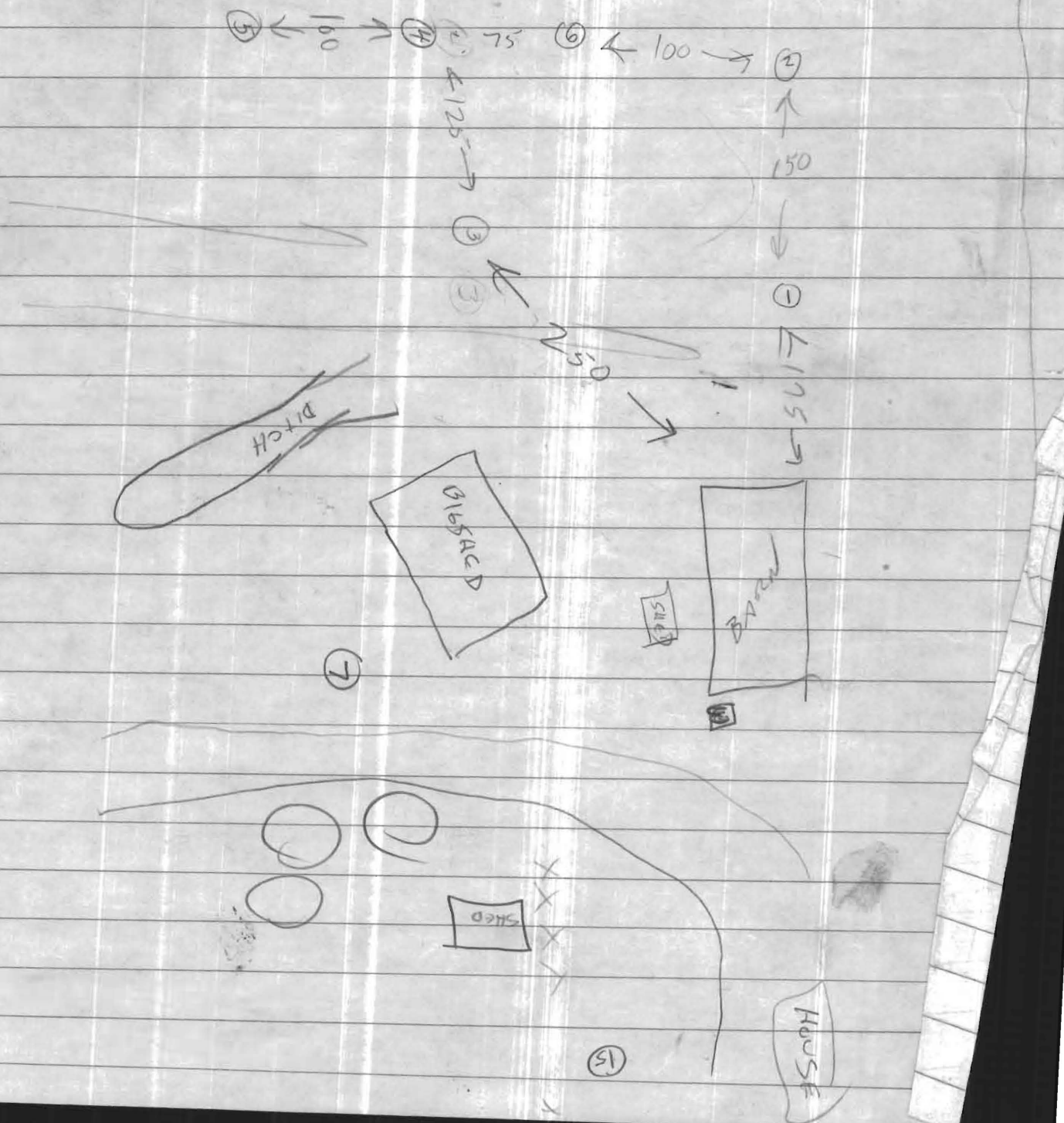

Account Identifier: District - 04 Account Number - 344979

Owner Information

Owner Name: FITZGERALD LAUREN S
 FITZGERALD STEVEN J T/E
Use: AGRICULTURAL
Principal Residence: YES
Mailing Address: 3200 DAISY RD
 WOODBINE MD 21797-7534
Deed Reference: 1) /03173/ 00556
 2)

Location & Structure Information

Premises Address
 3200 W DAISY RD
 WOODBINE 21797-0000
Legal Description
 LOT 4 10.477 A
 3200 DAISY RD
 DR BYONG YOO

Map	Grid	Parcel	Sub District	Subdivision	Section	Block	Lot	Assessment Area	Plat No:	6886
0020	0006	0061		0000			4	2	Plat Ref:	

Special Tax Areas
Town NONE
Ad Valorem 100
Tax Class

Primary Structure Built 1910
Enclosed Area 5,416 SF
Property Land Area 10.4700 AC
County Use

Stories 2.000000
Basement NO
Type STANDARD UNIT SIDING
Exterior

Value Information

	Base Value	Value	Phase-in Assessments		PREFERENTIAL LAND VALUE
		As Of	As Of	As Of	INCLUDED IN LAND VALUE
Land	566,230	01/01/2011	07/01/2011	07/01/2012	
Improvements:	274,330				
Total:	840,560	723,100	723,100	723,100	
Preferential Land:	3,730			3,700	

Transfer Information

Seller: BARNES CHARLES R
Type: NON-ARMS LENGTH OTHER
Date: 02/23/1994
Deed1: /03173/ 00556
Price: \$219,500
Deed2:
Seller: YOO BYONG W
Type: ARMS LENGTH IMPROVED
Date: 12/18/1987
Deed1: /01763/ 00274
Price: \$183,000
Deed2:
Seller:
Type:
Date:
Deed1:
Price:
Deed2:

Exemption Information

Partial Exempt Assessments	Class	07/01/2011	07/01/2012
County	000	0.00	
State	000	0.00	
Municipal	000	0.00	0.00

Tax Exempt:
Exempt Class: **Special Tax Recapture:** AGRICULTURAL TRANSFER TAX

Homestead Application Information

Homestead Application Status: Approved 08/28/2009

NO NEED

FOR

RE-PERC

per (MR) SRU

11/7/05

5

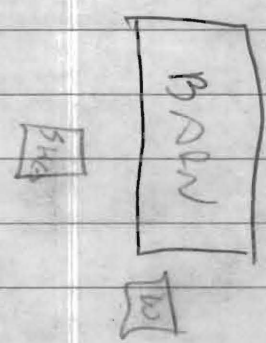
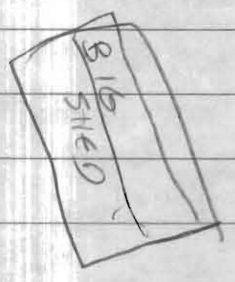

7

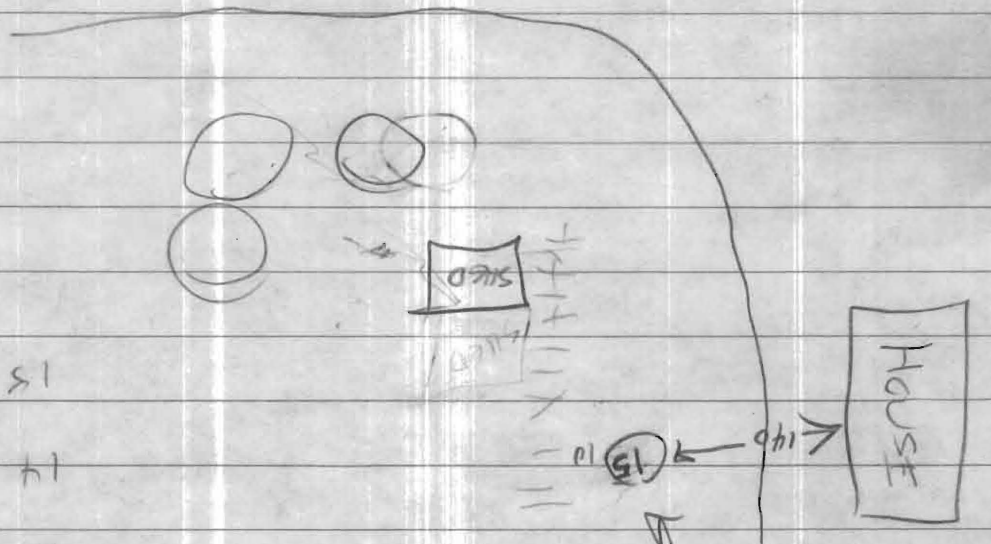

- 12 SAND-CLAY UNDER 10'
- 13 3' SHALE 4-8' THIN SAND-CLAY
4:15 4:19 4:19 4:25
- 14 3' 4:13-4-19 - 4:25 6'
- 15 4' 4:12-4-17: 4:23
- 12 SAND-CLAY UNDER 10'
- 11 3' 5' SHALE BOTTOM
8' in
- 10 3' 6' 1/2 SAND
12'
- 9 3' 2:09 2:14
2:21 7M
- 12 FRACTURED SLATE
- 8 3' 1:26-1:34-1:42 8' in

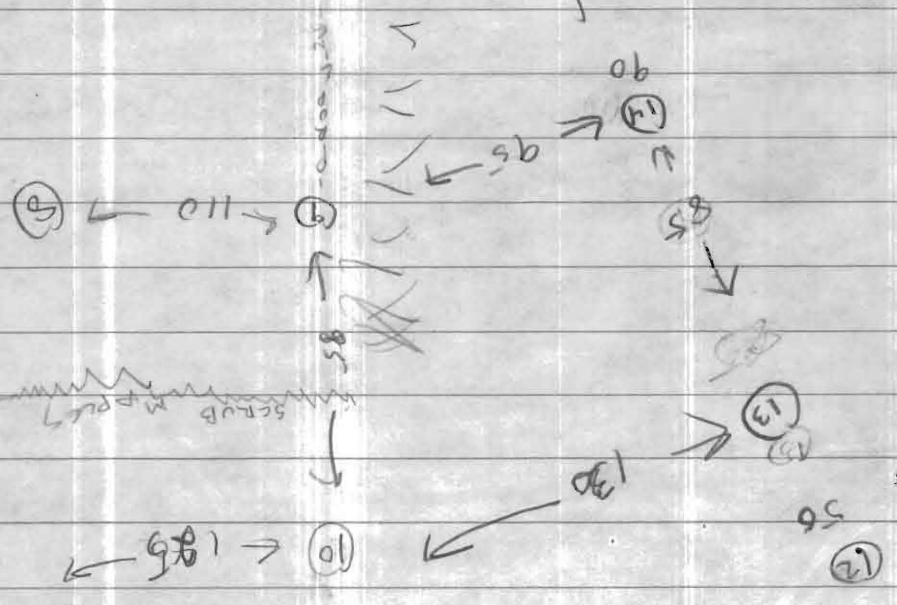

BYONG 700

3200

1 BARN

1 WELL IN PIT

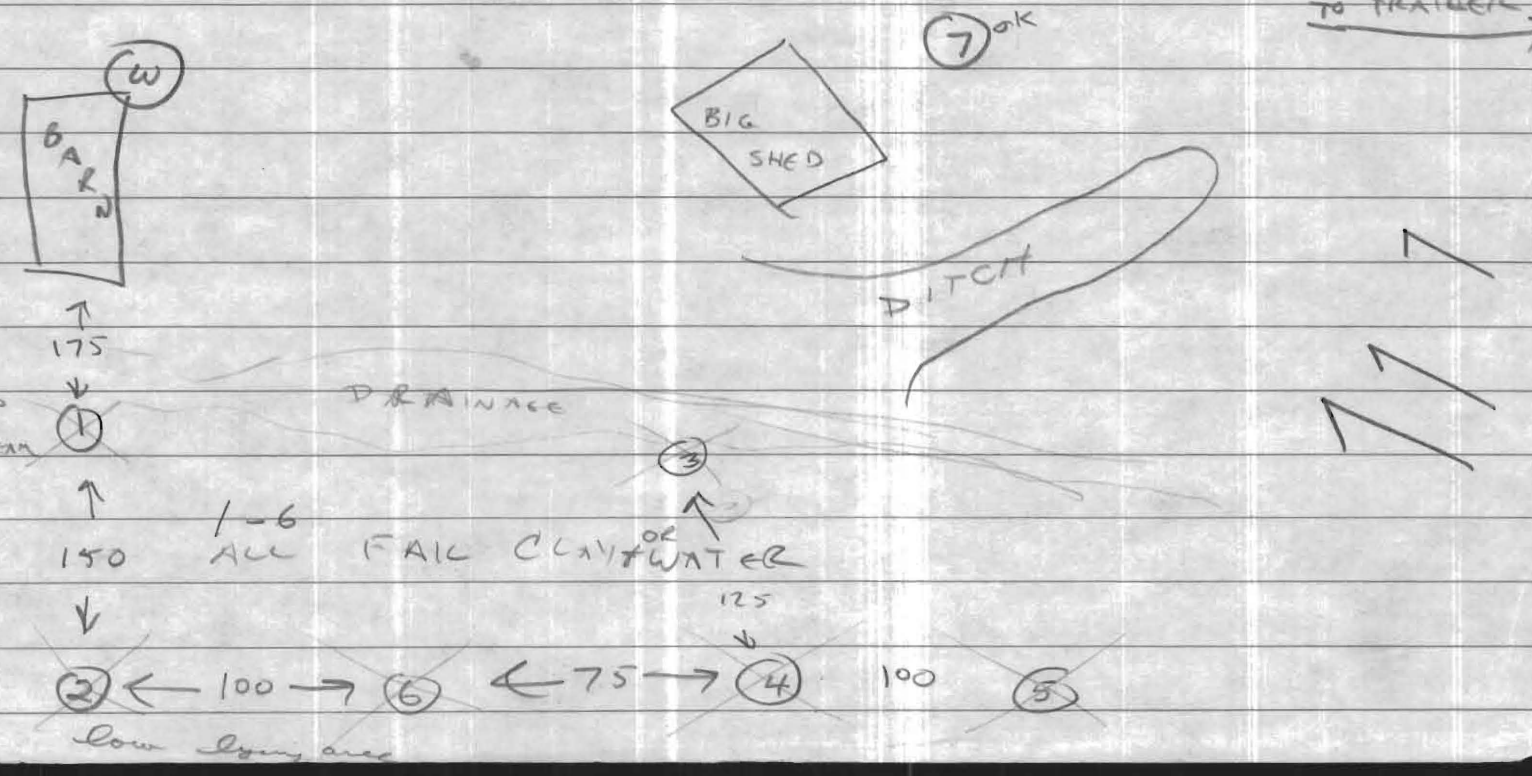
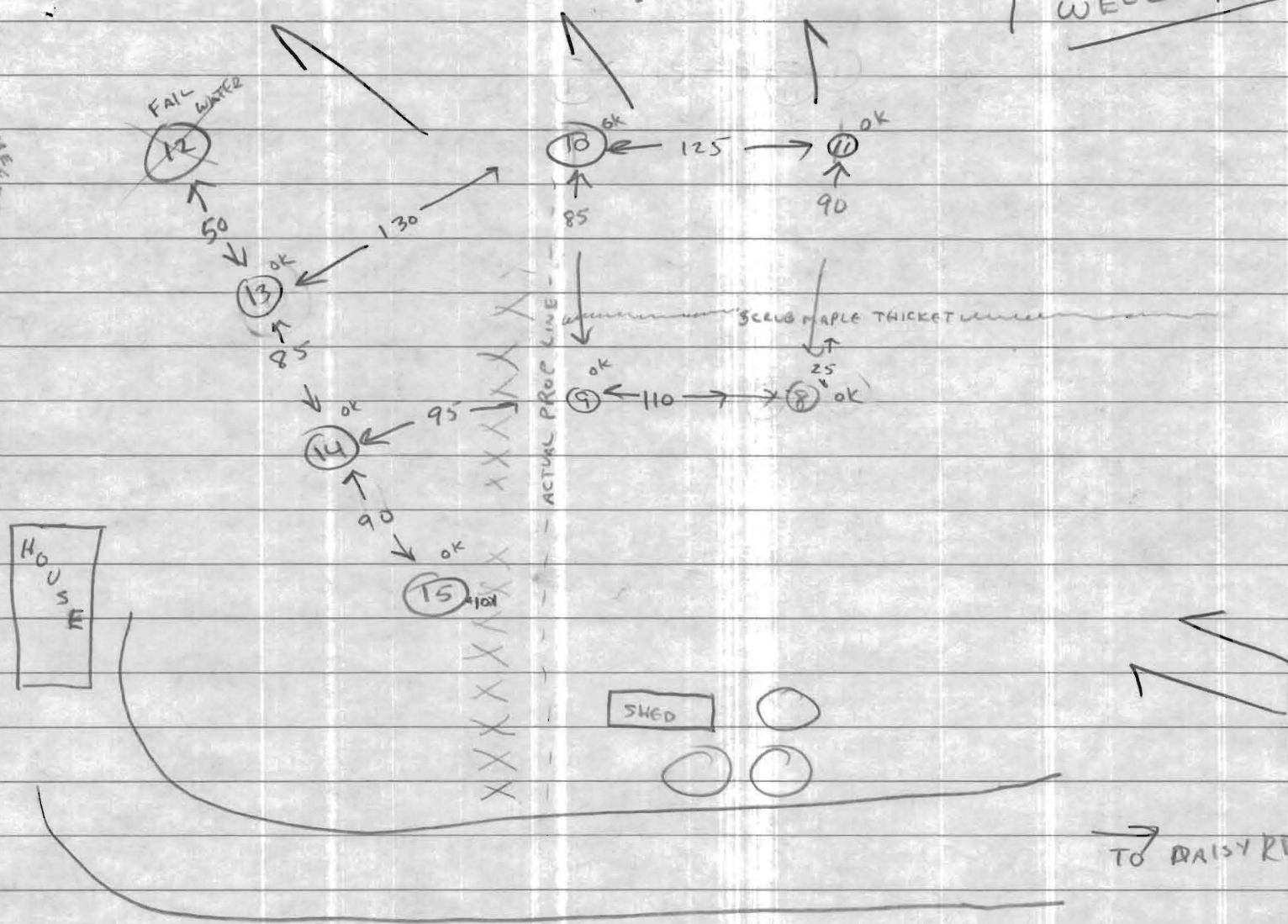

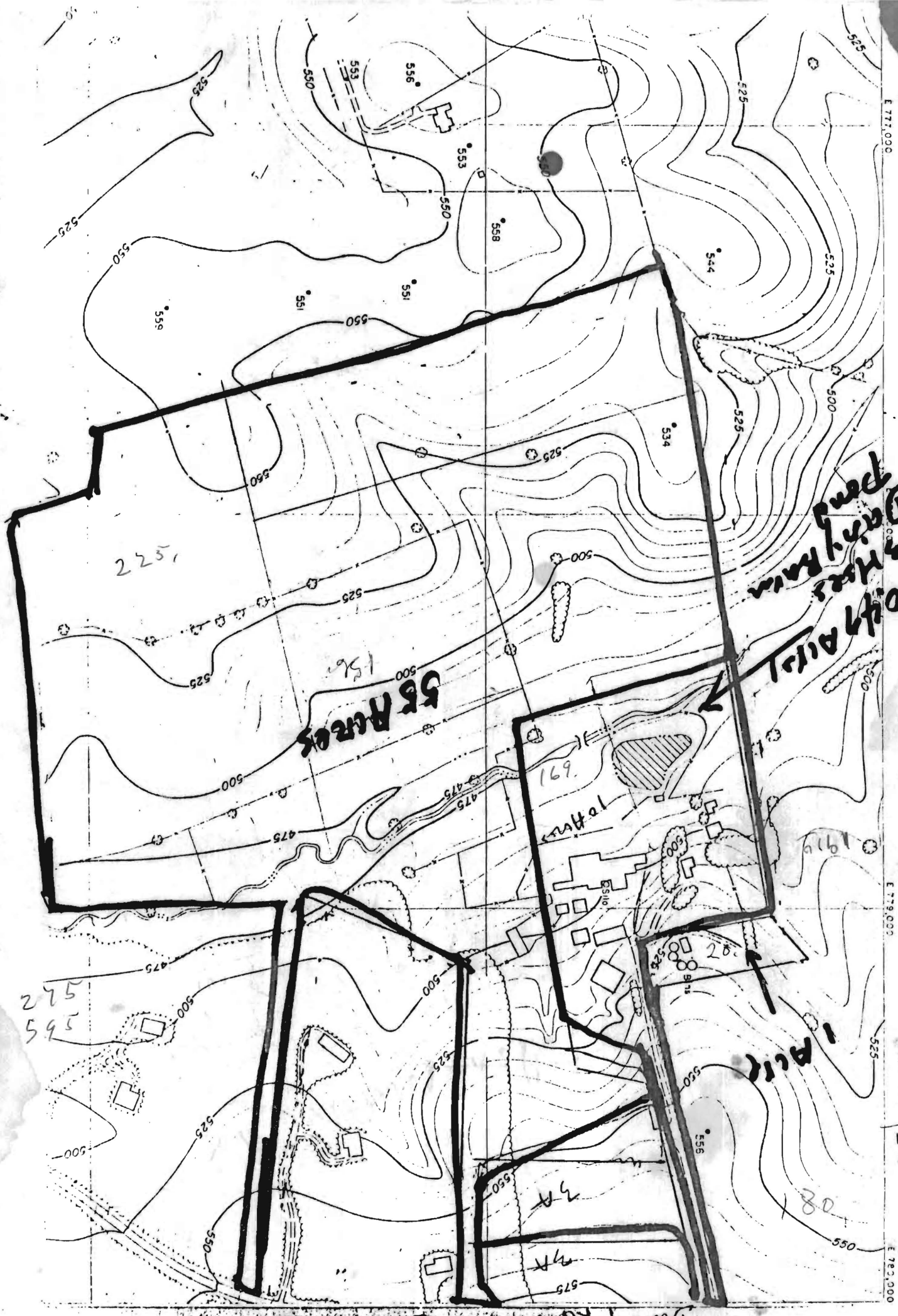

433
 E 777,000
 433
 E 779,000
 433
 E 782,000

1049 Acres
 3 Acres
 Daisy Rd

55 Acres

169

20

225
 187
 414

HEALTH Dept

3300
 Daisy Rd

3200
 Daisy Rd

384-3606 (D)
 622-6870 (E)

Septic

OFFICE OF PLANNING & ZONING

File No. F-86-215

FINAL PLAT/ORIGINAL

Dr. B... your Property
(Name)

SIGNATURE APPROVAL

This form is for the processing of final plat originals for signature approvals. If it is found necessary for any corrections or additions to be made on the original, the corrections needed must be stated and forwarded to the next agency, minus the signature, and then returned to the Office of Planning and Zoning for processing. All or any revisions required to the final plat original will be compiled and forwarded to the owner to enable the owner's engineer to make the revisions at one time or to contact the appropriate County agency on questions concerning such revisions.

<u>OPZ</u>	<u>Date Received</u>	<u>Date Forwarded</u>
<u><i>Lin Brown</i></u>	<u>8-11-86</u>	<u>8-11-86</u>
Reviewing Agent		

Rejected For: _____

<u>DPW/HEALTH</u>	<u>Date In</u>	<u>Date Forwarded</u>
_____	_____	_____
Reviewing Agent		

Rejected For: _____

<u>HEALTH/DPW</u>	<u>Date In</u>	<u>Date Forwarded</u>
<u><i>[Signature]</i></u>	<u>8-12</u>	<u>8-19-86</u>
Reviewing Agent		

Rejected For: *subj c 4*

<u>OPZ</u>	<u>Date Received</u>	<u>Owner/Engineer Notified</u>
_____	_____	_____
Reviewing Agent		

Actions or Revisions Needed: _____

April 1, 1986

Byong Yoo
3200 Daisy Road
Woodbine, Maryland 21797

RE: Percolation Testing
Yoo Property - Lots 1-3
Tax Map 20, Parcel 61

Dear Mr. Yoo:

Percolation testing conducted April 1, 1986 on the above referenced lot indicated satisfactory soil conditions.

Approval of the lot is contingent upon submission by a registered engineer of a plat showing certified test hole locations and a suitable house and well site.

This should be submitted within sixty (60) days to allow field verification if necessary.

If you have any questions regarding this matter, please feel free to contact me at the above address or by calling 461-9933.

Very truly yours,

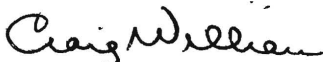
Craig Williams, Director
Water and Sewerage Program

CW:JR

LOADING

1 GAL PER SQ FT / DAY

IN TRENCHES WITH 5' STONE

10' APART EDGE-TO-EDGE

(3 COMPLETE SYSTEMS)

SSP

3 TIMES

3

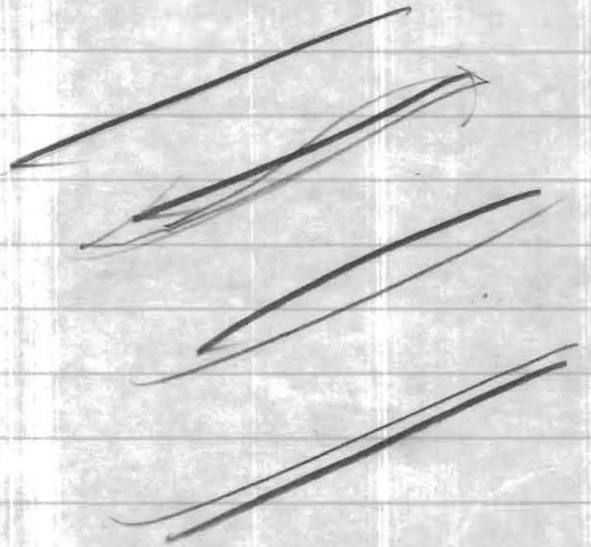

Robert M. 710
161710

100 Year
Hwy 149
1222149

11 Pin Found
11 Pin Found
11 Pin Found

No Prop

Lot 4
10.471 Ac. ±

100 Year Floodplain, Drainage
and Utility Easement

Robert M. 716
161716

485.9

694.44

174.44

101.01

487.8

111

N 80° 11' 44" E

N 15° 45' 10" W

N 24° 03' 29" W

S 29° 15' 22" E

S 12° 28' 30" E 336.09'

N 17° 09' 30" E

N 15° 59' 17" W

N 17° 09' 30" E

Building 544.86'

N 527.250

E 778,150

N 527,250

676.1

676.1

676.1

676.1

676.1

676.1

676.1

676.1

676.1

676.1

676.1

676.1

676.1

676.1

676.1

676.1

676.1

676.1

676.1

E 778,750

482.9

Line

Restriction Line

Restriction Line

Restriction Line

Restriction Line

Restriction Line

Restriction Line

Restriction Line

Building Re

643.19

676.1

676.1

676.1

676.1

676.1

676.1

676.1

676.1

676.1

676.1

676.1

GENERAL

1.1

