

# APPLICATION

## PERCOLATION TESTING

A 50385F

P \_\_\_\_\_

HOWARD COUNTY HEALTH DEPARTMENT  
BUREAU OF ENVIRONMENTAL HEALTH  
3525-H ELLICOTT MILLS DRIVE/ELLICOTT CITY, MARYLAND 21043  
TELEPHONE: 313-2840

DISTRICT \_\_\_\_\_

DATE 10/10/94

TO: THE COUNTY HEALTH OFFICER  
ELLICOTT CITY, MARYLAND

I HEREBY APPLY FOR THE NECESSARY TEST PRIOR TO APPLICATION FOR PERMIT TO CONSTRUCT (OR RECONSTRUCT) A SEWAGE DISPOSAL SYSTEM.

PROPERTY OWNER William D. & Linda G. Hough

ADDRESS 17383 Hardy Road, Mt. Airy, MD 21771 PHONE (410) 795-5596

AGENT OR PROSPECTIVE BUYER Same

ADDRESS \_\_\_\_\_ PHONE \_\_\_\_\_

### PROPERTY LOCATION:

SUBDIVISION Hough Property Lot 6 Resubdivision LOT NO. 6

ROAD AND DESCRIPTION North side 17000 block of Hardy Road; 5100 +/- feet west of  
St. Michael Road.

TAX MAP 7 PARCEL # 390

SIZE OF LOT 60,000 SF TYPE BLDG. Single Family  
(SINGLE FAMILY DWELLING OR COMMERCIAL)

THE SYSTEM INSTALLED UNDER THIS APPLICATION IS ACCEPTABLE ONLY UNTIL PUBLIC FACILITIES BECOME AVAILABLE. I FULLY UNDERSTAND THE FEE CONNECTED WITH THE FILING OF THIS PERC TEST APPLICATION IS NON-REFUNDABLE UNDER ANY CIRCUMSTANCES. I ALSO AGREE TO COMPLY WITH ALL M.O.S.H.A. REQUIREMENTS IN TESTING THIS LOT. William D Hough  
(SIGNATURE OF APPLICANT)

APPROVED BY \_\_\_\_\_ FOR \_\_\_\_\_ DATE \_\_\_\_\_

DISAPPROVED BY → C B in area of test FOR conventional DATE 12/17/94

HOLD PENDING FURTHER TESTS +for redesign 12/8/94 or later.

REASONS FOR REJECTION OR HOLDING \_\_\_\_\_

PERCOLATION TEST PLAT/PRELIMINARY PLAT - TITLE OR I.D. # \_\_\_\_\_ DATE \_\_\_\_\_

SITE DEVELOPMENT PLAN/FINAL PLAT - TITLE OR I.D. # \_\_\_\_\_ DATE \_\_\_\_\_

# THIS IS NOT A PERMIT



Hole #	Depth	Start		Finish	Total
		1" nd.	2" nd.		
9	4 1/2'	1:39	1:41	1:44	3' ± in of 10% small stones
136	11 1/2'	LOAM Light colored			
135	4' 9"	1:47	1:49	1:52	3 in
10	11' 31"	90% Loam 10% small stones			
134	4'	1:55	1:56	1:57	1 in (dry)
11	11 1/2'	90% Loam 10% small stones			
12		See other sets			
141		See other sets			

old sand  
min

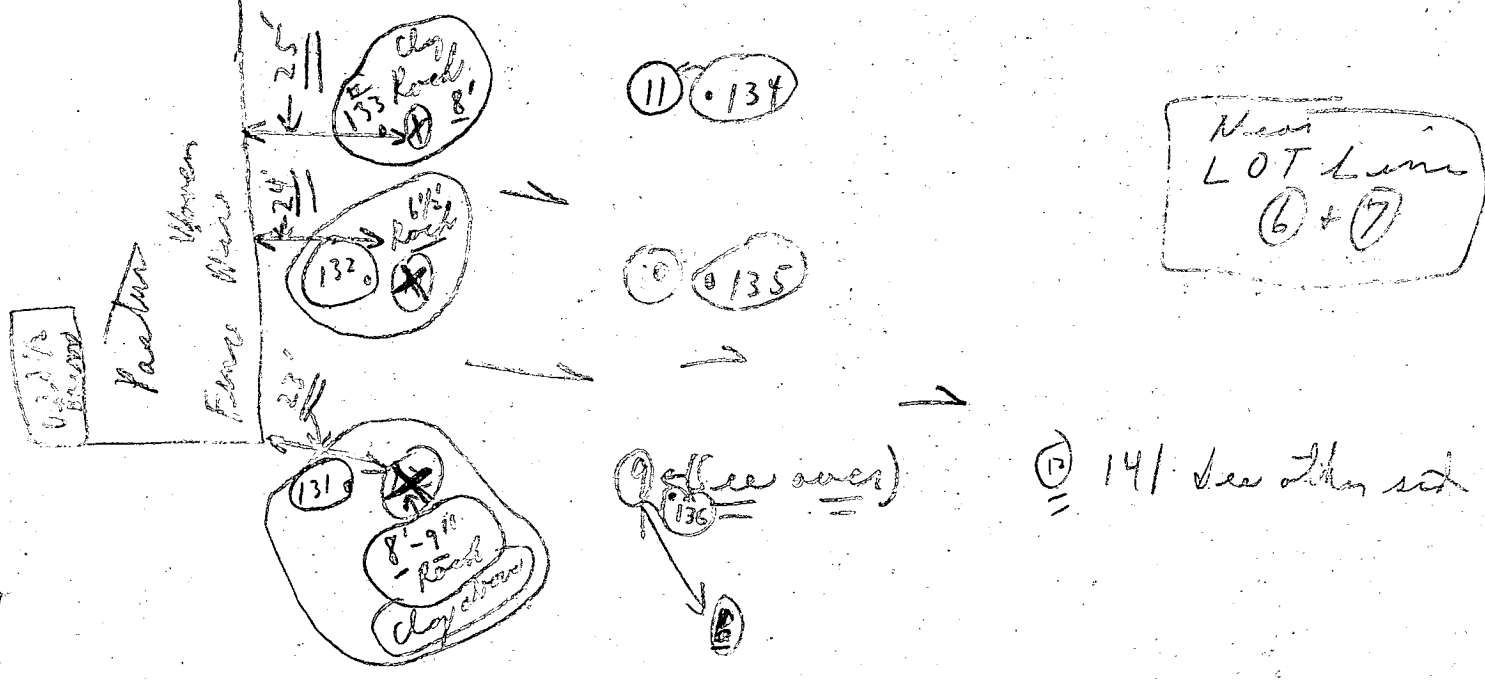

Mass  
LOT Lane  
(6+7)

9 (see over)  
136

(141) see other set

For #  
 LOTs 6 + 7  
 0-5 1/2 day  
 5 1/2 H  
 L team

12/8/94 P.M.

Pg. 2

Hole	6' Depth	start 1st	2nd	2nd stop	Total 12 in
#140	9' X 11'	1:18	1:23	1:35	1:14 pulled + lowered shalp
#139	4' 11 1/2'	12:54	12:56	12:59	3 in
#136	5'	2:56	3:01	3:28	2 1/2 in

see other side

see LOT 7  
 recent by Mitch  
 New hole close to old hole

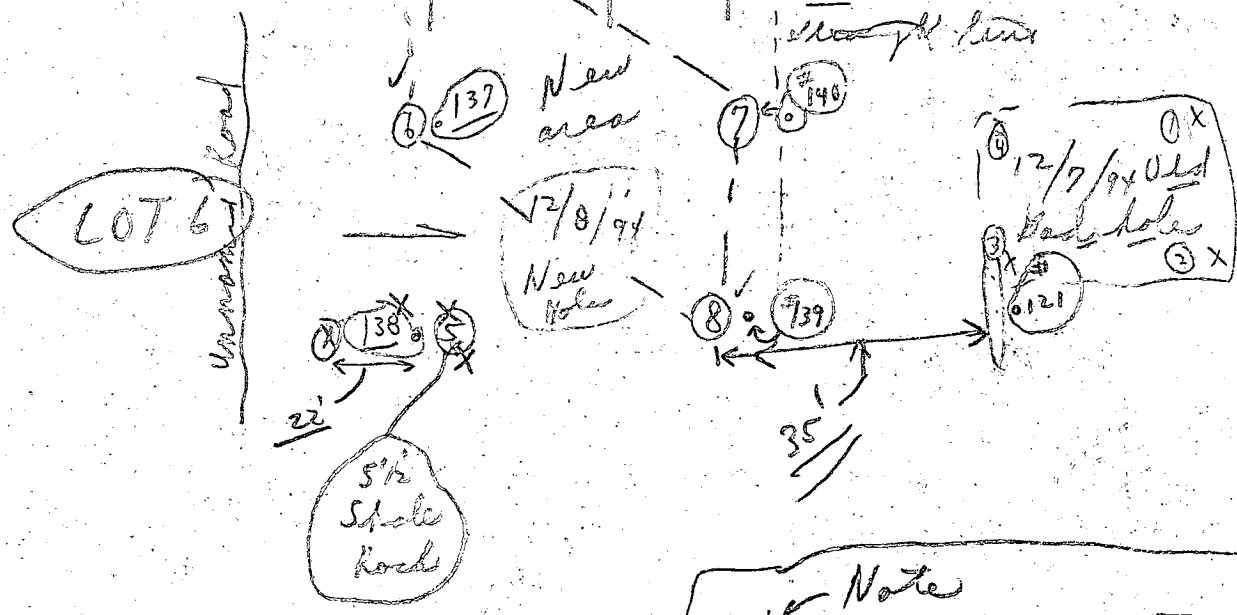

Note  
 12/8 Holes #139, #140, + #141  
 all in a straight line

Weather  
 (Windy + Cold)

Hole dug at arrival

over →

redo!!  
 as soon as possible

30

HELEN J. SMITH  
LOT 4  
26/620  
THERE IS NO WELL ON  
LOT WITHIN 100'  
THE PROPOSED DEVELOPMENT

ROAD

ANN W. HARRIS  
16  
122

Copy of Signed  
perc cert  
plat

HARDY ROAD  
(Local Road)

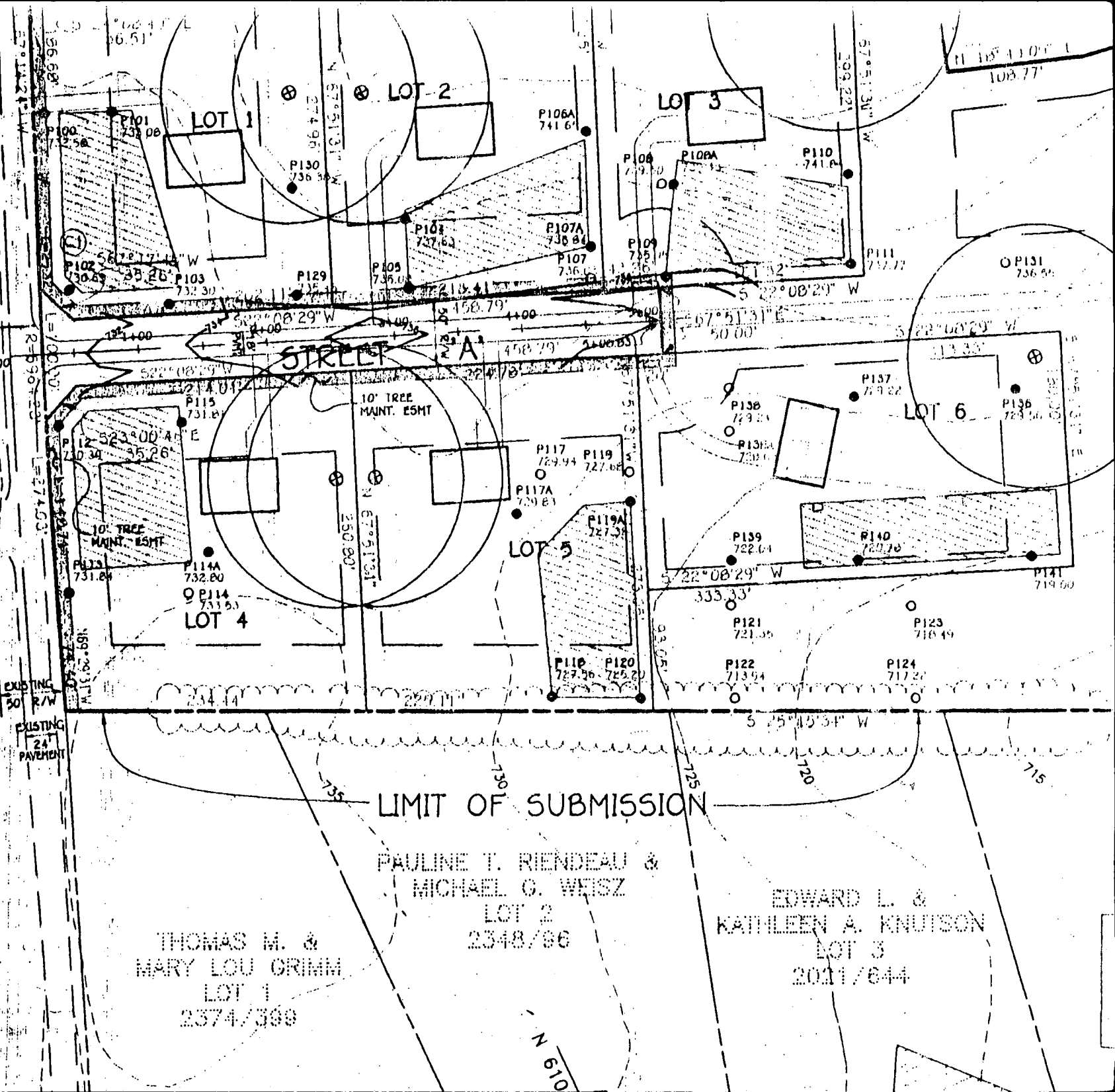

EXISTING  
30' R/W  
EXISTING  
24'  
PAVEMENT

LIMIT OF SUBMISSION

THOMAS M. &  
MARY LOU GRIMM  
LOT 1  
2374/399

PAULINE T. RIENDEAU &  
MICHAEL G. WEISZ  
LOT 2  
2348/86

EDWARD L. &  
KATHLEEN A. KNUTSON  
LOT 3  
2011/644

N 610