

APPLICATION

10D

A 27887

SEWAGE DISPOSAL TESTING

P _____

STATE OF MARYLAND - DEPARTMENT OF HEALTH AND MENTAL HYGIENE

HOWARD COUNTY HEALTH DEPARTMENT
ENVIRONMENTAL HEALTH SERVICES
P. O. BOX 476, ELLICOTT CITY, MARYLAND 21043
TELEPHONE: 465-5000, EXT. 386

DISTRICT 3rd

DATE 4/17/78

BLDG. PERMIT SIGNED 5/21/84
AND RETURNED [Signature]
Serial # 59148

TO: THE COUNTY HEALTH OFFICER
ELLICOTT CITY, MARYLAND

I, HEREBY, APPLY FOR THE NECESSARY TEST IN ORDER TO CONSTRUCT (OR RECONSTRUCT) A SEWAGE DISPOSAL SYSTEM.

PROPERTY OWNER ~~Robert Dorsey~~ Michael A & Carol A. Weal

ADDRESS 10021 Baltimore National Pike
9926 Cypressmeade Drive, Ellicott City, Md. PHONE 465-5739 465-1966
Ellicott City, Md 21043

PROPERTY LOCATION:

SUBDIVISION Triadelphia Farms, Section II / LOT NO. 10 D

ROAD AND DESCRIPTION 1332 Triadelphia Road at Walt-Ann Drive

SIZE OF LOT ? TYPE BLDG. 5 B.R. per 6 P 59142
NUMBER OF BEDROOMS

IF NOT SINGLE RESIDENCE DESCRIBE _____

THE SYSTEM INSTALLED UNDER THIS APPLICATION IS ACCEPTABLE ONLY UNTIL PUBLIC FACILITIES BECOME AVAILABLE.

SIGNATURE OF APPLICANT /s/ Robert L. Dorsey

APPROVED BY _____ FOR _____ DATE _____
(KIND OF SYSTEM)

REJECTED BY _____ FOR _____ DATE _____
(KIND OF SYSTEM)

HOLD PENDING FURTHER TESTS _____ DATE _____

REASONS FOR REJECTION OR HOLDING 4/26/78 REJECTED WATER RH

2/27/79 - HOLD FOR REVIEW WATER 4/26/78 BUT DRY 3/2/79 IN SAME

PART OF LOT RH 3/5/79 - HOLD FOR REVIEW WITH FF. NO DECISION YET. FF & DM TO MAKE FIELD INSPECTION OF THIS LOT. MAY 79 NO DECISION UNTIL FF & DM MAKE FIELD INSPECTION

THIS IS NOT A PERMIT

PERC/TMB OK RH

10D

See Plat also

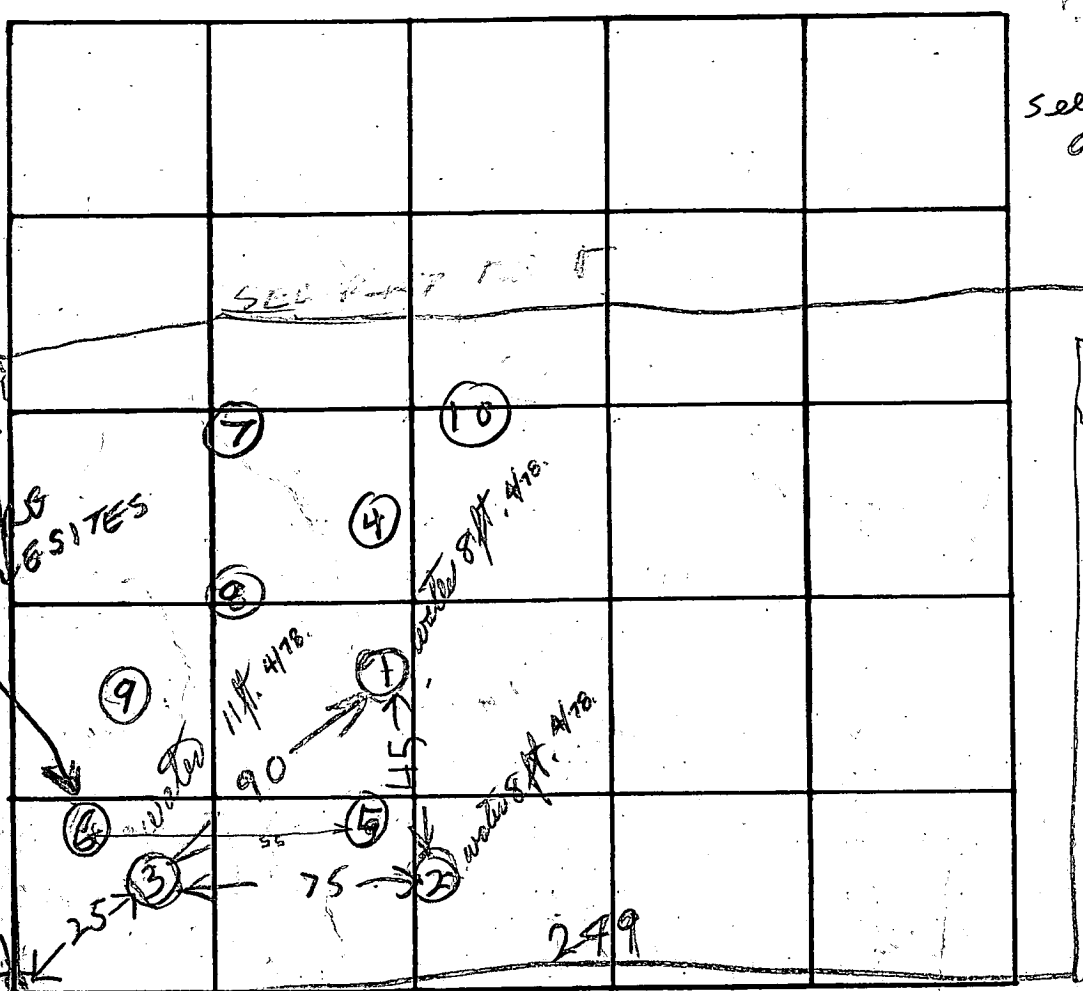

SEE PLAT FOR MOBS HOLES SITES

STAKE FOR LOT 10C & LOT 10D

INDICATE NORTH. - NAME ADJOINING ROADWAY AS BASE LINE.

SOIL
M I C 2
" " "
" " "

DATE	TEST NO.	DEPTH	PRE-WET		TEST - 1" DROP		TIME	
			START	STOP	START	STOP		
4/8/78	1	8	WATER		8 FT			
" "	2	8	WATER		8 FT			
4/24/78	3	11	WATER		11 FT			
3/2/79	4D	8 1/2	139	140	148	155	7	LOW
	4S	3 1/2	141	140	148	155	7	
	5D	8	153	200	200	211	11	LOW
	5S	3 1/2	153	156	156	204	8	
	6D	9	157	207	204	209	5	MEDIUM
	6S	3 1/2	157	203	203	210	5	
	7S	3 1/2	220	227	227	235	8	HIGH
	7D	8 1/2	220	227	227	232	5	USE FOR DITCH
	8V	7	ALL SAND		DRY			MEDIUM
	9V	7	ALL SAND		DRY			MEDIUM
	5V	11 1/2	DRY		ALL SAND			
	10V	11 1/2	DRY		ALL SAND			LOWEST

REMARKS RH 3/2/79 BOENDER
J. FLOCK
D. RUSH

TYPE OF SOIL _____

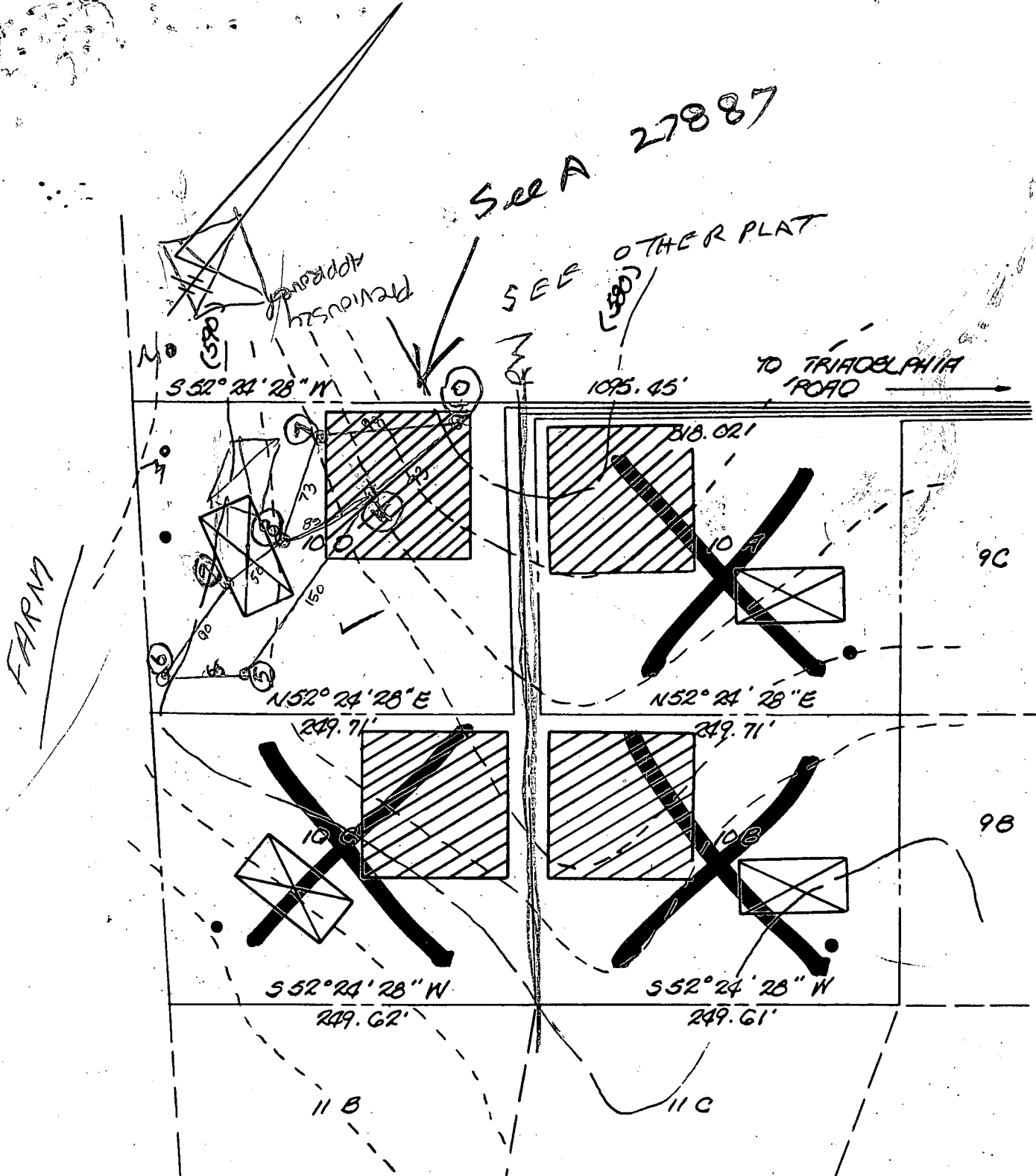

THE LOTS SHOWN HEREON COMPLY WITH THE MINIMUM OWNERSHIP WIDTH AND LOT AREAS AS REQUIRED BY THE MARYLAND STATE DEPARTMENT OF HEALTH AND MENTAL HYGIENE.

APPROVED: FOR PRIVATE WATER AND PRIVATE SEWERAGE SYSTEM

HOWARD COUNTY HEALTH OFFICER _____ DATE _____

TITLE PERCOLATION TEST PLAT			
PROJECT TRIADOLPHIA FARMS II - LOTS 10A, 10B, 10C, & 10D			
LOCATION THIRD ELECTION DISTRICT - HOWARD COUNTY, MARYLAND			
DATE: DEC. 1977	DESIGN BY: _____	DRAWN BY: DMR	CHECKED BY: DMR
SCALE: 1" = 100'	JOB NO.: 7833	DRAWING NO.: 2	

boender associates

engineers
surveyors
planners

 THIS AREA INDICATES A PRIVATE SEWAGE EASEMENT OF APPROXIMATELY 10,000 SQ. FT. AS REQUIRED BY MARYLAND STATE DEPARTMENT OF HEALTH AND MENTAL HYGIENE FOR INDIVIDUAL DISPOSAL. IMPROVEMENTS OF ANY NATURE IN THIS AREA ARE RESTRICTED UNTIL PUBLIC SEWAGE IS AVAILABLE AND SERVICING ANY RESIDENTIAL STRUCTURES CONSTRUCTED ON THESE BUILDING SITES. THIS EASEMENT SHALL BECOME NULL AND VOID UPON CONNECTION TO A PUBLIC SEWAGE SYSTEM.

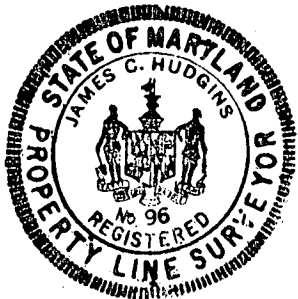
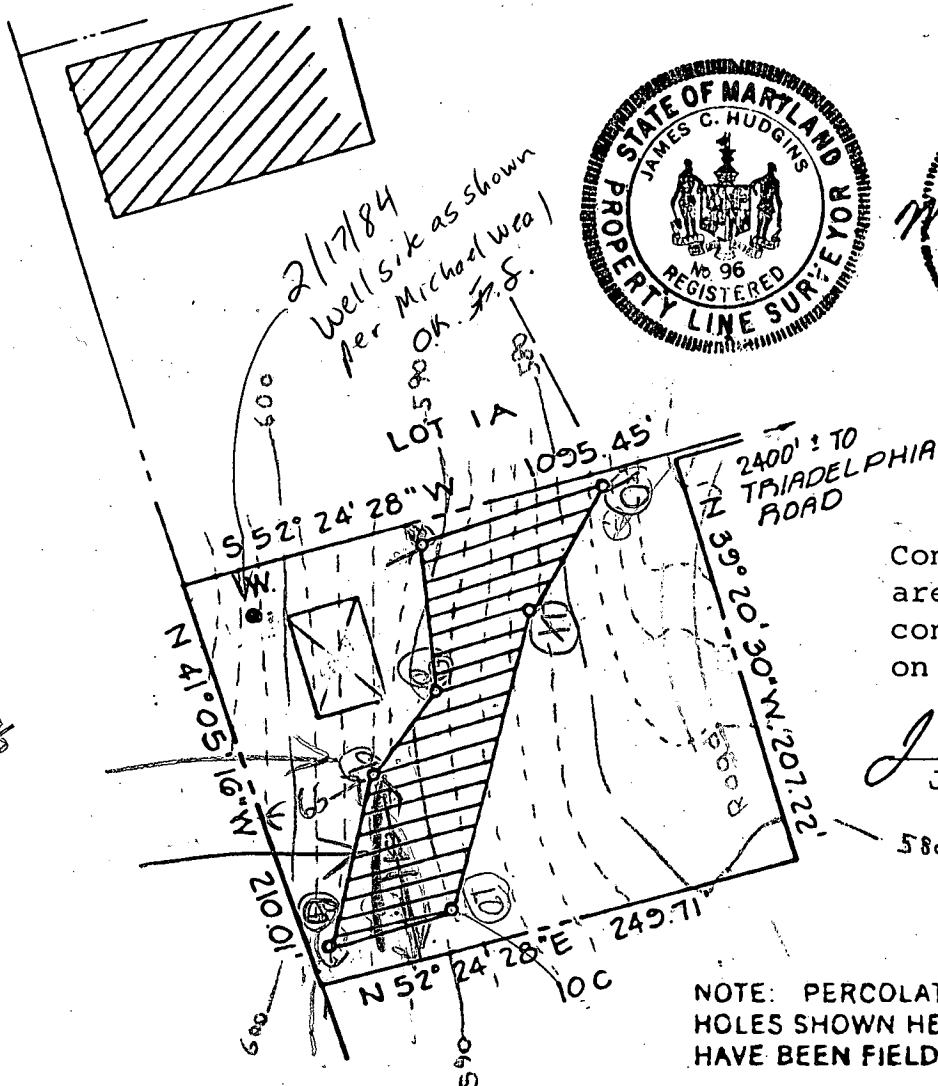

Contours shown hereon are from a field survey conducted by NTT. Assoc. on Feb./26/80.

J. Carl Hudgens
J. Carl Hudgens PLS96

NOTE: PERCOLATION TEST HOLES SHOWN HEREON (P) HAVE BEEN FIELD LOCATED.

THE LOTS SHOWN HEREON COMPLY WITH THE MINIMUM OWNERSHIP WIDTH AND LOT AREAS AS REQUIRED BY THE MARYLAND STATE DEPARTMENT OF HEALTH AND MENTAL HYGIENE.

APPROVED: FOR PRIVATE WATER AND PRIVATE SEWAGE SYSTEMS.
HOWARD COUNTY HEALTH DEPARTMENT

Joseph Boyd No 4-15-81
COUNTY HEALTH OFFICER DATE

NOTE: ELEV'S SHOWN HEREON ARE BASED ON A U.S.G.S AERIAL QUAD SHEET.

TITLE PERCOLATION TEST PLAT			
PROJECT LOT 100 TRIADELPHIA FARMS II			
LOCATION 3RD ELECTION DISTRICT HOWARD COUNTY, MD.			
DATE: JULY, 1975	DESIGN BY: -	DRAWN BY: W.H.N.	CHECKED BY: W.G.H.
SCALE: 1" = 100'	JOB NO.: 77228	DRAWING NO.: 1 OF 1	

boender associates

engineers
surveyors
planners