

LAYOUT 9/6/07 (KW) INSP 4 9/10/07 (KW)  
 INSP 2 9/7/07 (KW) INSP 5 \_\_\_\_\_  
 INSP 3 9/10/07 (KW) INSP 6 \_\_\_\_\_

ISSUE DATE: 2/9/07

APPROVAL DATE: 9/10/07 (KW)

# PERMIT

P 526232

A 513574

TAX ID # 05-435609

**ON-SITE SEWAGE DISPOSAL SYSTEM  
 HOWARD COUNTY HEALTH DEPARTMENT  
 BUREAU OF ENVIRONMENTAL HEALTH**

Fogles Septic Clean, Inc IS PERMITTED TO INSTALL  ALTER

ADDRESS: 580 Obrecht Road PHONE NUMBER: 410-795-5670

SUBDIVISION: Pindell Woods LOT NUMBER: 18

ADDRESS: 7224 Preservation Court PROPERTY OWNER: Mount View LLC

SEPTIC TANK CAPACITY (GALLONS): 2000 OUTLET BAFFLE FILTER REQUIRED

PUMP CHAMBER CAPACITY (GALLONS): N/A COMPARTMENTED TANK REQUIRED

NUMBER OF BEDROOMS: 6

SQUARE FEET PER BEDROOM: \_\_\_\_\_

LINEAR FEET OF TRENCH REQUIRED: 170

TRENCHES:	Trench to be 3.0 feet wide. Inlet 3.0 feet below original grade. Bottom maximum depth 7.0 feet below original grade. Effective area begins at 3.5 feet below original grade. 4.0 feet of stone below distribution pipe.
LOCATION:	Install (4) 42.5' septic trenches according to the above specs at the highest portion of the SDA or as instructed at the layout inspection.
NOTES:	Layout inspection required. *Ensure that trenches are installed in a manner to allow future upgrades.* <b>DO NOT ALTER DESIGN SPECS.</b>

PLANS APPROVED: Gabriel A Creighton DATE: 05/29/2007

- NOTE: PERMIT VOID AFTER 2 YEARS
- NOTE: CONTRACTOR RESPONSIBLE FOR SCHEDULING A PRE-CONSTRUCTION INSPECTION FOR ALL INSTALLATIONS
- NOTE: WATERTIGHT SEPTIC TANKS REQUIRED
- NOTE: ALL PARTS OF SEPTIC SYSTEM SHALL BE 100 FEET FROM ANY WATER WELL
- NOTE: MANHOLE RISERS REQUIRED ON ALL SEPTIC TANKS AND PUMP CHAMBERS UNLESS SPECIFICALLY AUTHORIZED

**NEITHER THE HOWARD COUNTY COUNCIL NOR THE HEALTH DEPARTMENT IS RESPONSIBLE FOR THE SUCCESSFUL OPERATION OF ANY SYSTEM PERMITTEE RESPONSIBLE FOR OBTAINING FINAL APPROVAL ON THIS PERMIT CALL 410-313-1771 FOR INSPECTION OF SEPTIC SYSTEM**

NOT TO SCALE

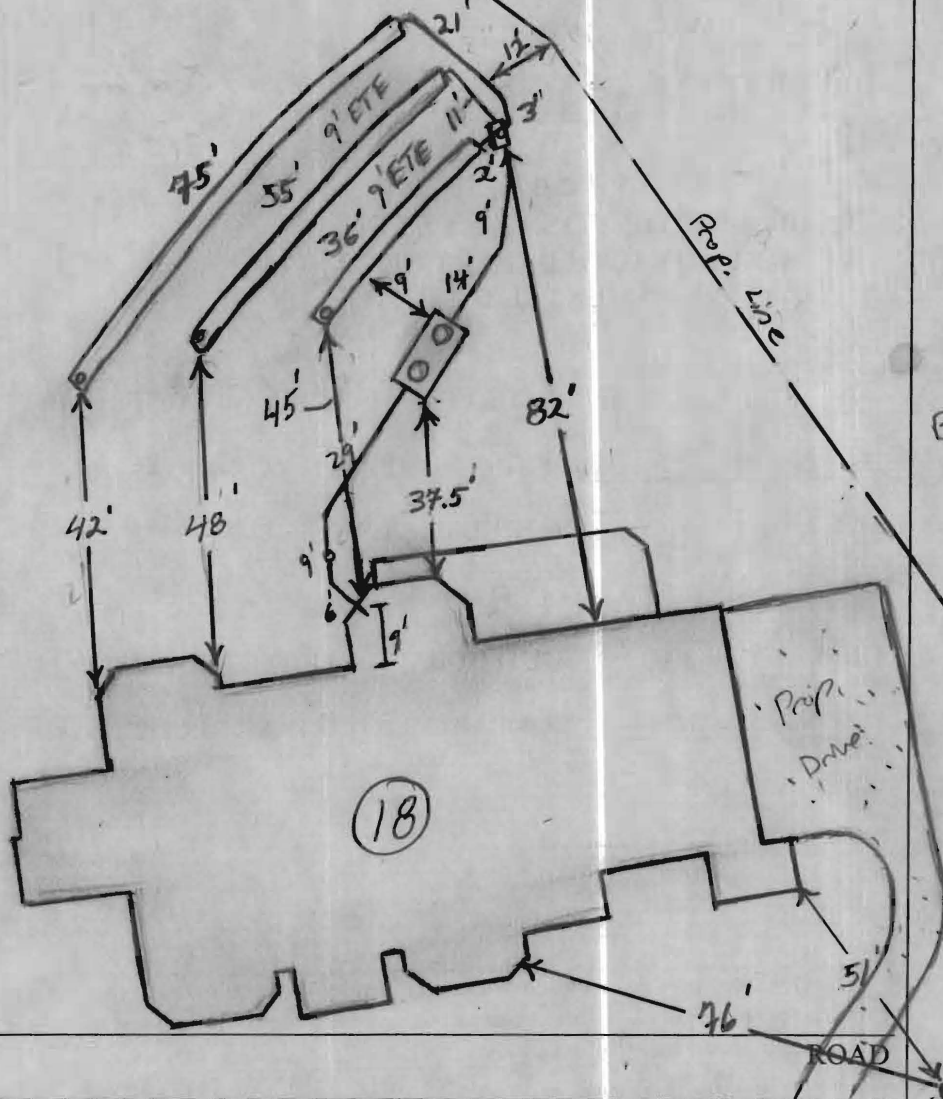

**TRENCH/DRAINFIELD DATA**

WIDTH	INLET	BOTTOM
3'	3-3.5'	7'
NUMBER OF TRENCHES		3
TOTAL LENGTH		166'
ABSORPTION AREA		498 + SW
DISTRIBUTION BOX LEVEL		Levelless
DISTRIBUTION BOX BAFFLE		Yes
DISTRIBUTION BOX PORT		Yes

**SEPTIC TANK DATA**

SEPTIC TANK 1 LEVEL	Yes
CAPACITY	2000 GAL
SEAM LOC	Top
TANK LID DEPTH	1'-2'
BAFFLES	Yes
BAFFLE FILTER	—
MANHOLE LOC	Front/Rear
6" PORT LOC	none
WATERTIGHT TEST	—
SEPTIC TANK 2 LEVEL	—
CAPACITY	— GAL
SEAM LOC	—
TANK LID DEPTH	—
BAFFLES	—
BAFFLE FILTER	—
MANHOLE LOC	—
6" PORT LOC	—
WATERTIGHT TEST	—

Baby/ox slotted.

PRE-CONSTRUCTION 9/6/07 Due to the alteration of the house placement, plumbing (including S.T. location) has changed. Keep D box as per INSTALLATION plan, but contractor is to install a 42', 55', 72' trenches or consider laterally across SDA. Keep no more than 3.5' of cover on tanks. Call for insp. (KW) 9/7/07  
 Plumbing installed from house to tank. up to D box. OK to backfill up to D box no trenches. dug. (KW) 9/10/07 (H.M.)  
 Bottom trench dug and stoned. Soil looks good. S.A.M. OK to continue (KW) 9/10/07 (pm) system complete OK for backfill (KW)  
 Contractor to level out D box. (KW)  
 FINAL INSPECTOR J. Wolf DATE OF APPROVAL 9/10/07

**PROPOSED ELEVATIONS:**

BASEMENT SLAB: 480.33  
TOP OF WALL: 488.00  
FIRST SUBFLOOR: 490.77

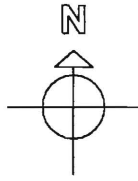

*House changed  
& moved. Wall  
& FF elev same  
No effect on well  
& septic*

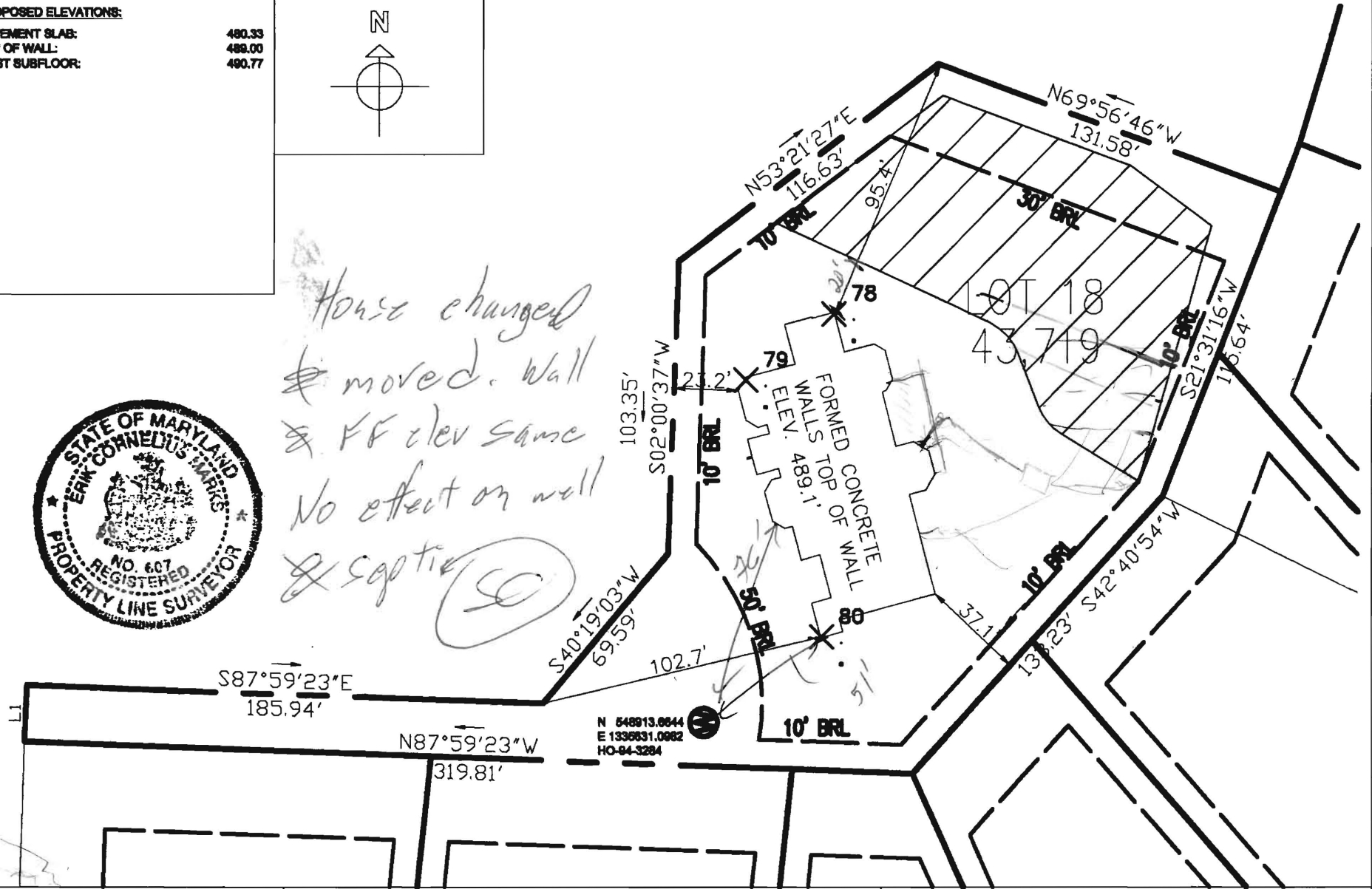

**OWNER/BUILDER:**  
  
Dale Thompson Builders, Inc.  
6300 Woodside Court  
Suite A  
Columbia, MD 21046  
410-995-6736

**THIS IS TO CERTIFY THAT THE IMPROVEMENTS ARE LOCATED AS SHOWN  
HEREON AND THERE ARE NO ENCROACHMENTS.**

*Erik C. Marks*  
ERIK C. MARKS R.P.L.S.

*elz0/07*  
DATE

**WALL CHECK**

**PROJECT NAME:**  
SINGLE-FAMILY DWELLING  
PINDELL WOODS  
LOT 18  
FULTON, HOWARD COUNTY  
MARYLAND 20759

**MARKS & ASSOCIATES LLC**  
4531 COLLEGE AVENUE  
ELLICOTT CITY, MARYLAND  
21043  
DATE: 01/30/07  
SCALE: 1:50