

Total linear feet of trench

required 300 feet

Width of trench(es) 3 feet

Depth of trench(es) 5 feet

Depth of stone required below
distribution pipe 2 feet

PROPOSED ELEVATIONS

- A PROP. 2 STORY HOUSE
GAR ELEV 616.0
FF ELEV 618.0
** BMT ELEV 608.0
INV. ELEV 610.5
- B PROP SEPTIC TANK
EX GRD ELEV 612.0
INV IN 610.0
INV OUT 609.7
- C PROP DIST BOX
EX GRD ELEV 611.5
INV ELEV 609.3
- D * PROP TRENCHES
INV. ELEV 609.0

* LENGTH TO BE DETERMINED AT TIME OF SEPTIC PERMIT ISSUANCE.

** APPROVED BY SEWER PERMITS SMT.

Approved Septic System Plan
Howard County Health Department

Signature: *Stewart R. Kuey*
Date: *7/10/02*

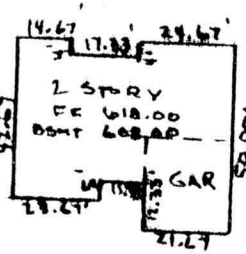
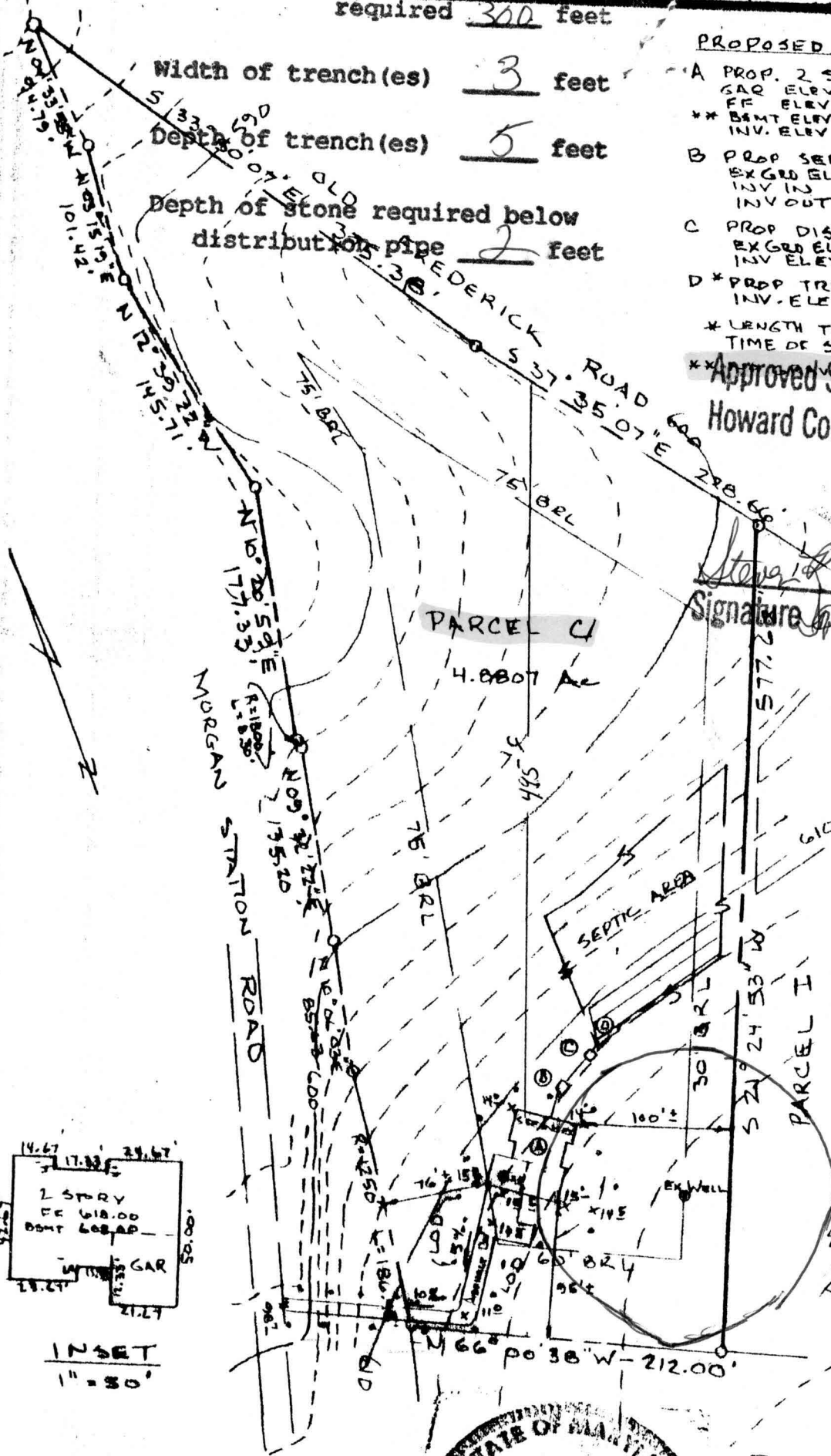

INSET
1" = 30'

Drive Spec
4" Crushed Stone
with
Asphalt Apron

NOTES: TOPOGRAPHY BASED ON HOWARD COUNTY TOPO. PROVIDE SEDIMENT CONTROL MEASURES AS REQUIRED.

OWNER: HARBIN FAMILY
BUILDER: BARNARD BROTHERS
1617 BRITTLE BRANCHWAY
WOODBINE, MD 21797

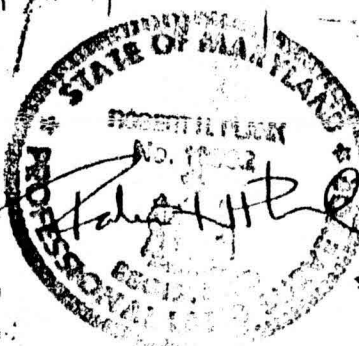

PLOT PLAN
PARCEL C
HARBIN PROPERTY
TM. B, GRD. B, PAR. 9
4TH ELECTION DISTRICT
HOWARD COUNTY, MD.
SCALE: 1" = 100' JUNE, 2002

06-04-02

I CERTIFY THIS PLAN TO BE CORRECT; IT IS THE RESULT OF AN ACTUAL FIELD SURVEY BASED ON DATA FOUND AMONG THE LAND RECORDS OF HOWARD COUNTY, MARYLAND, AS REFERENCED HEREON.

MASSAUX-HEMSLEY, INC.

204 S. MAIN STREET,
MOUNT AIRY, MARYLAND 21771
(301) 829-2296

DATE	JOB NO.
5700 F. 290	025Y