

APPLICATION

PERCOLATION TESTING

A 40871

P _____

HOWARD COUNTY HEALTH DEPARTMENT
BUREAU OF ENVIRONMENTAL HEALTH
P.O. BOX 476 ELLICOTT CITY, MARYLAND 21043
TELEPHONE: 461-9933

DISTRICT Fourth

DATE 12-15-87

TO: THE COUNTY HEALTH OFFICER
ELLICOTT CITY, MARYLAND

I HEREBY APPLY FOR THE NECESSARY TEST IN ORDER TO CONSTRUCT (OR RECONSTRUCT) A SEWAGE DISPOSAL SYSTEM.

PROPERTY OWNER Long Meadow Venturers Eric S and KAREN L. COON

ADDRESS 7050 Oakland Mills Road Suite 100 PHONE 410-247-0281
301-290-9494

PROSPECTIVE BUYER Columbia, MD 21046

ADDRESS Attention: Mr. Earl Armiger PHONE _____

PROPERTY LOCATION:

SUBDIVISION Foxmoor LOT NO. 18 LOT 14 Preliminary

ROAD AND DESCRIPTION End of Timberleigh Way (12701 Huntmaster Court)

TAX MAP 12 PARCEL # 16

SIZE OF LOT 3.1 Acres TYPE BLDG Single Family
(SINGLE FAMILY DWELLING OR COMMERCIAL)

THE SYSTEM INSTALLED UNDER THIS APPLICATION IS ACCEPTABLE ONLY UNTIL PUBLIC FACILITIES BECOME AVAILABLE. I FULLY UNDERSTAND THE FEE CONNECTED WITH THE FILING OF THIS PERC TEST APPLICATION IS NON-REFUNDABLE UNDER ANY CIRCUMSTANCES. I ALSO AGREE TO COMPLY WITH ALL M.O.S.H.A. REQUIREMENTS IN TESTING THIS LOT.

Jeffery E. Frank agent
(SIGNATURE OF APPLICANT)

APPROVED BY Sid Abel FOR Standard trenches DATE 2-21-89

REJECTED BY _____ FOR _____ DATE _____

HOLD PENDING FURTHER TESTS _____ DATE _____

REASONS FOR REJECTION OR HOLDING 3-3-88 Per SATISFACTORY - hold for PLAT S. Ave

Sinkhole SIST. FOR SEWAGE TANK - PLACE TANK AT HIGH HOLE OF Pore Field. (SA)

BLDG. PERMIT SIGNED AND RETURNED 5/6/89

THIS IS NOT A PERMIT

Serial # 54017
SFD - 4 Bedroom

HD-216

② SOIL PROFILE

AP

10' Yellow Br CLAY LM. 10-15% Silt Frag

4' Yellow Br W/ PINE CAB Silt LOAM 20-40% FRAGS

11'

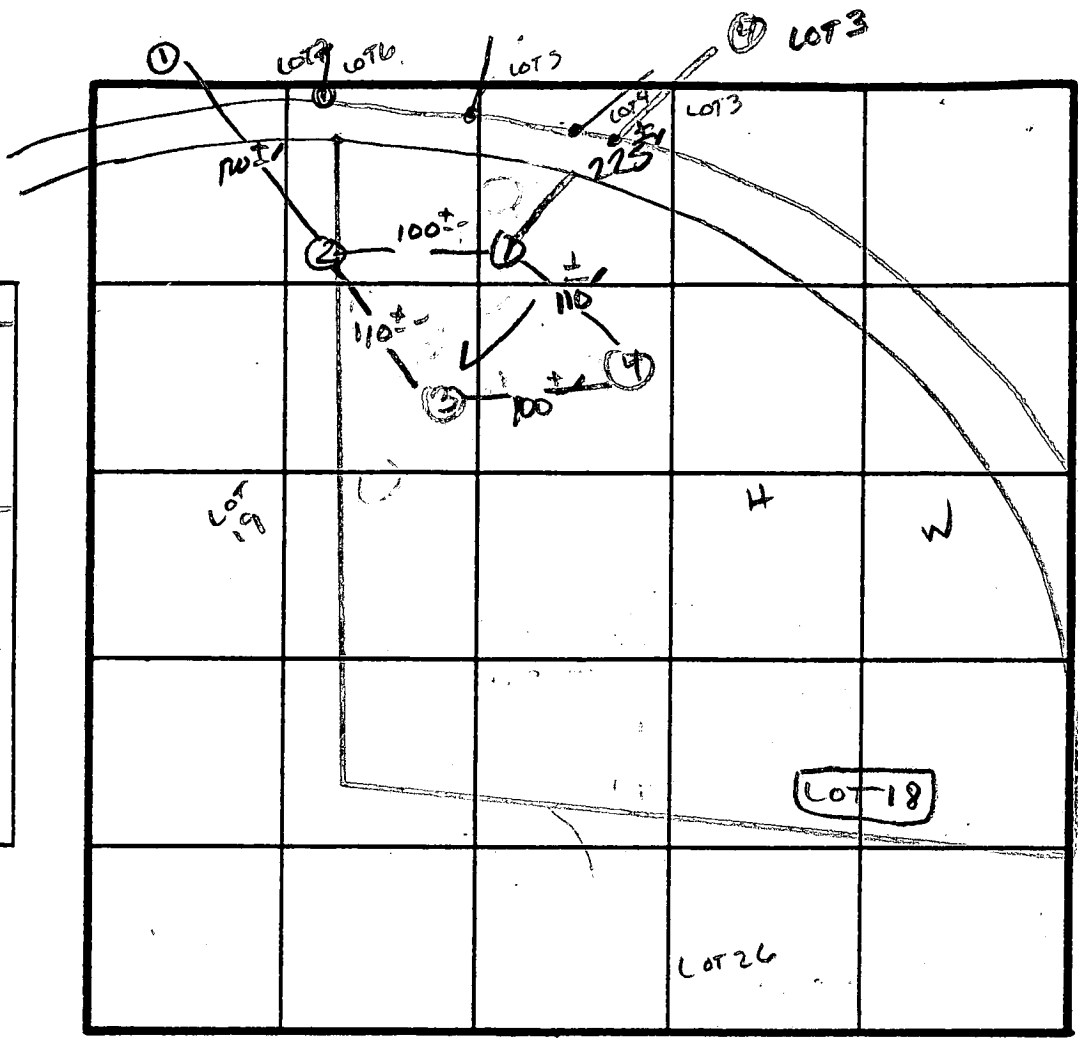

DO NOT CHANGE SPECS. SA

2 FEET 11 MIN

200 #1 ER

INLET 2.5

BOTTOM 5.5

3" WIDE

INDICATE NORTH - NAME ADJOINING ROADWAY AS BASE LINE.
Florence Rd.

DATE	TEST NO.	DEPTH	PRE-WET		TEST - 1" DROP		TIME
			START	STOP	START	STOP	
3/2/88	1 S	4.5	12:16	12:21	12:21	12:29	8 MIN
	1 M	7.5	12:16	12:19	12:19	12:25	6 MIN
	1 V	11'	SAME - MASSIVE AT 10.5'		30-40% ABOVE		
	2 S	4.5	12:18	12:21	12:21	12:25	30 MIN
	2 M	8.0	12:18	12:20:30	12:20:30	12:21:30	6 MIN
	2 V	11.5	see Profile				
	3 S	4.5	12:28	12:30	12:30	12:35	5 MIN
	3 M	7.0	12:35	12:39	12:39	12:49	10 MIN
	3 V	13'	SIMILAR TO #2 W/ A POCKET		OF MUCK LIKE SAND AT		
	4 S	4'	12:37	12:41	12:41	12:50	9 MIN
	4 M	8'	12:37	12:40	12:40	12:47	7 MIN
	4 V	11'	SAME AS Hole #1				

REMARKS: Holes Diff Than Plot / Shallow Syst Only

TYPE OF SOIL: Mc Atay

TESTED BY: S. Alud

ALSO PRESENT: Dave [Signature]

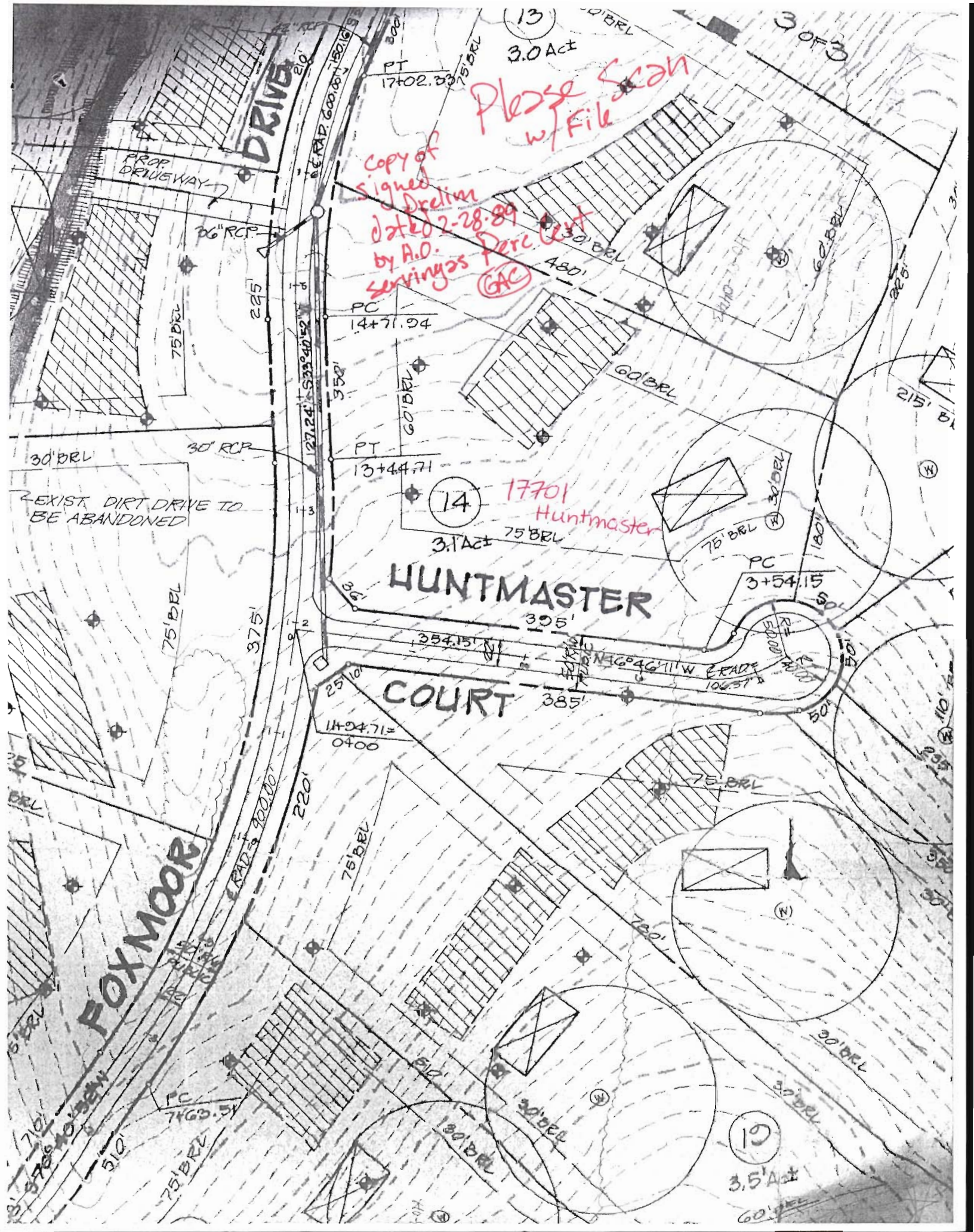

Please Scan
w/ File

Copy of
Signed
Dredline
dated 2-28-89
by A.O.
servings as Parc. Cert
(GAC)

14 17701
Huntmaster

HUNTMASTER

COURT

FOXMOOR

19
3.5 Act