

HOWARD COUNTY PERMIT APPLICATION

PERMIT NUMBER
B00152410 *KTB*

Building Address 11915 Hampstead Green
Ellicott City, MD 21043

Suite/Apt. #: n/a SDP/WP/Petition #: SDP-03-30

Census Tract 6030 Subdivision Homeland

Section n/a Area n/a Lot 88

Tax Map 16 Parcel _____ Grid 16

Zoning RCDEO Map Coordinates 11A2 Lot size _____

Property Owner's Name NVR, Inc. t/a Ryan Homes

Address 6085 Marshalee Dr. Ste# 140

City Elkridge State MD Zip Code 21075

Home Phone _____ Work Phone 410-796-0980

Applicant's Name & Mailing Address, (if other than stated hereon):
Building Permit Services, Inc. - Pat Orla
7806 Deboy Ave., Balto., MD 21222

Phone 410-477-9666 Fax 410-477-8437

Existing Use SFD

Proposed Use Same w/ Deck

Estimated Construction Cost \$ 2000.00

Description of Work Const open wood deck on rear of SFD
w/ steps to grade 12'x 16'

Contractor Company NVR, Inc. t/a Ryan Homes

Contact Person Brain Peterson

Address 6085 Marshalee Dr. Suite# 140

City Elkridge State MD Zip Code 21075

License No. MHBR#56

Phone 410-796-0980 Fax 410-796-7094

Occupant or Tenant _____

Contact Name _____

Address _____

City _____ State _____ Zip Code _____

Phone _____ Fax _____

Engineer or Architect Company _____

Contact Person _____

Address _____

City _____ State _____ Zip Code _____

Phone _____ Fax _____

BUILDING DESCRIPTION - COMMERCIAL

BUILDING DESCRIPTION - RESIDENTIAL

Building Characteristics

Height: _____

No. of stories: _____

Gross area, sq. ft. per floor: _____

Use group: _____

Construction type:
 Reinforced Concrete
 Structural Steel
 Masonry
 Wood Frame
 State Certified Modular

Utilities

Water Supply:
 Public
 Private

Sewage Disposal:
 Public
 Private

Electric Yes No
 Gas Yes No

Heating System:
 Electric Oil
 Natural Gas
 Propane Gas

Sprinkler system: N/A
 Full
 Partial
 Other Suppression
 # of Heads

Building Characteristics

SF Dwelling SF Townhouse

	Depth	Width
1st floor:	<u>12'</u>	<u>16'</u>
2nd floor:	_____	_____
Basement:	_____	_____

Finished Basement Unfinished Basement
 Crawl space Slab on Grade
 No. of Bedrooms _____

Multi-family dwellings:
 No. of efficiency units: _____
 No. of 1 BR units: _____
 No. of 2 BR units: _____
 No. of 3 BR units: _____

Other Structure: _____
 Dimensions: _____
 Footings: Post & Pier
 Roof: _____

State Certified Modular
 Manufactured Home

Utilities

Water Supply:
 Public
 Private

Sewage Disposal:
 Public
 Private

Electric Yes No
 Gas Yes No

Heating System:
 Electric Oil
 Natural Gas
 Propane Gas

Sprinkler system: N/A
 NFPA # 13D
 NFPA # 13R
 Other:

THE UNDERSIGNED HEREBY CERTIFIES AND AGREES AS FOLLOWS: (1) THAT HE/SHE IS AUTHORIZED TO MAKE THIS APPLICATION; (2) THAT THE INFORMATION IS CORRECT; (3) THAT HE/SHE WILL COMPLY WITH ALL REGULATIONS OF HOWARD COUNTY WHICH ARE APPLICABLE HERETO; (4) THAT HE/SHE WILL PERFORM NO WORK ON THE ABOVE REFERENCED PROPERTY NOT SPECIFICALLY DESCRIBED IN THIS APPLICATION; (5) THAT HE/SHE GRANTS COUNTY OFFICIALS THE RIGHT TO ENTER ONTO THIS PROPERTY FOR THE PURPOSE OF INSPECTING THE WORK PERMITTED AND POSTING NOTICES.

[Signature]
 Applicant's Signature _____
 Agent

Title/Company _____

Building Permit Services, Inc. - Pat Orla

Print Name _____
 2/25/05

Date _____

Checks payable to: **DIRECTOR OF FINANCE OF HOWARD COUNTY**
**** PLEASE WRITE NEATLY AND LEGIBLY. ****
FOR OFFICE USE ONLY -

AGENCY	DATE	SIGNATURE	APPROVAL
<input checked="" type="checkbox"/> Land Development, DPZ			
<input checked="" type="checkbox"/> State Highways			
<input checked="" type="checkbox"/> Building Official			
<input checked="" type="checkbox"/> Dev. Engineering, DPZ	<u>3/3/05</u>	<i>[Signature]</i>	
<input checked="" type="checkbox"/> Health			
<input type="checkbox"/> Fire Protection			

Is Sediment Control approval required prior to issuance?
 YES NO

DPZ SETBACK INFORMATION	PROPERTY ID#:
Front: _____	Filling fee \$ _____
Rear: _____	Permit fee \$ <u>55</u>
Side: _____	Excise tax \$ _____
Side St.: _____	Subtotal paid \$ _____
All minimum setbacks met? YES <input type="checkbox"/> NO <input type="checkbox"/>	Add'l permit fee \$ _____
Is Entrance Permit required? YES <input type="checkbox"/> NO <input type="checkbox"/>	TOTAL FEES \$ _____
Historic District? YES <input type="checkbox"/> NO <input type="checkbox"/>	Balance due \$ _____
Lot Coverage for NewTown Zone _____	Check # _____
SDP/Red-line, approval date _____	Validation # _____
Accepted by _____	

3/3/05 Deck OK (KJP) B00152410

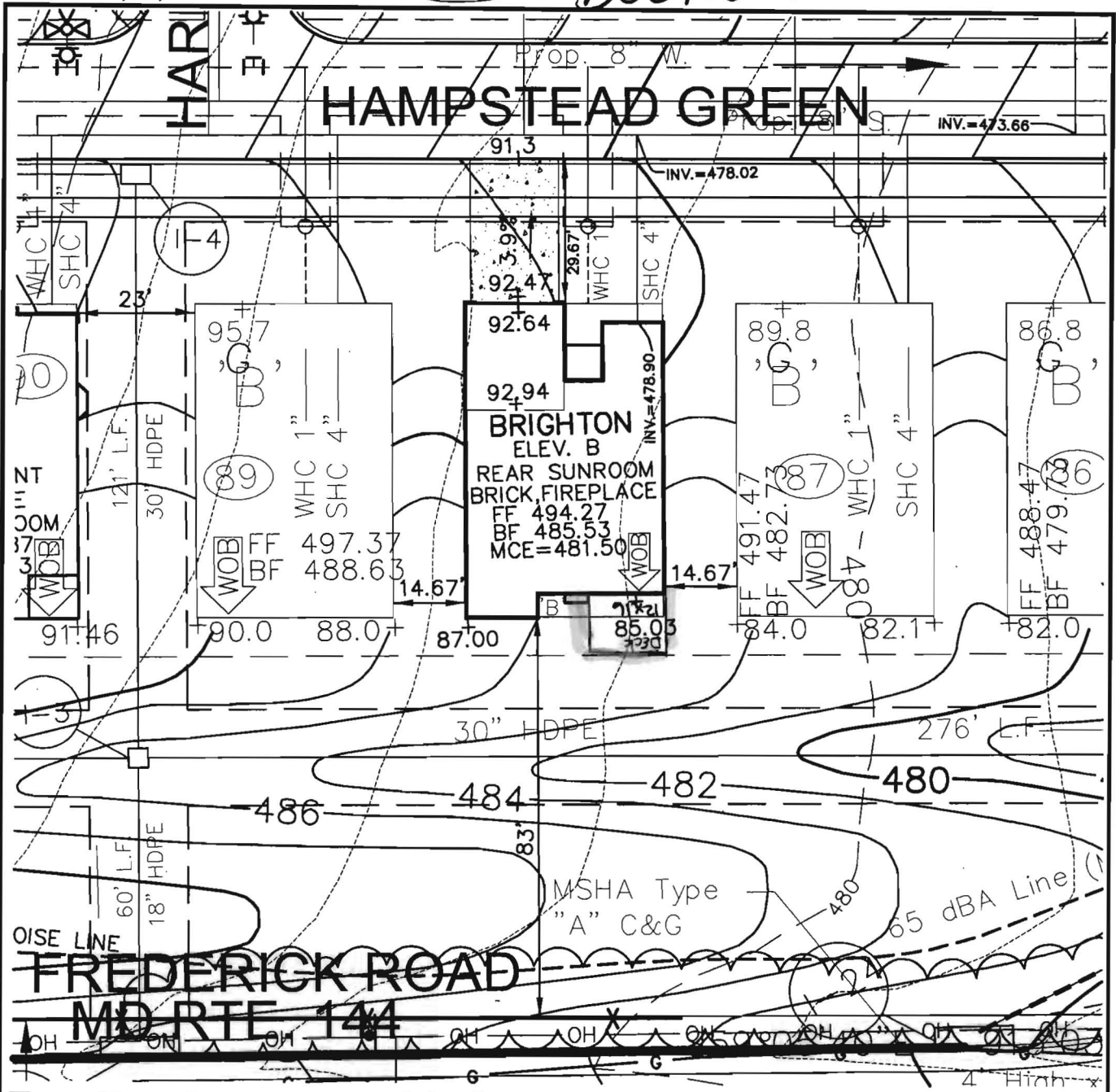

K:\Projects\04-87\ENGR\dwg\resites\UNIT88.dwg, 2/8/2005 8:44:46 AM

ROBERT H. VOGEL ENGINEERING, INC.
 ENGINEERS • SURVEYORS • PLANNERS
 8407 MAIN STREET TEL: 410.461.7666
 ELLICOTT CITY, MD 21043 FAX: 410.461.8961

NOTE:
 ALL DIMENSION ARE FROM ARCHITECTURAL BRICK LEDGE.

SCALE	1"=30'
DRAWN BY	JCO
CHECKED BY	RHV
DATE	JANUARY, 2005
W. O. #	04-87.00
SHEET#	1 OF 1

**RYAN HOMES
 ELLICOTT MEADOWS
 UNIT 88**

HOMELAND SDP-03-30
 TAX MAP 16
 3RD ELECTION DISTRICT

PARCEL 53,96,165&204
 HOWARD COUNTY, MARYLAND

HOWARD COUNTY PERMIT APPLICATION

PERMIT NUMBER
604535

Building Address 11915 Hampstead Green
Ellicott City, MD 21043

Suite/Apt.#: n/a SDP/WP/Petition #: SDP-03-30

Census Tract 6030 Subdivision Homeland

Section n/a Area n/a Lot 88

Tax Map 16 Parcel _____ Grid 16

Zoning RCDEO Map Coordinates 11A2 Lot size _____

Property Owner's Name NVR, Inc. t/a Ryan Homes

Address 6085 Marshalee Dr. Ste# 140

City Elkridge State MD Zip Code 21075

Home Phone _____ Work Phone 410-796-0980

Applicant's Name & Mailing Address, (if other than stated hereon):
Building Permit Services, Inc. - Pat Orla
7806 Deboy Ave., Balto., MD 21222

Phone 410-477-9666 Fax 410-477-8437

Existing Use Vacant Lot

Proposed Use SFD- Condo

Estimated Construction Cost \$ 200,000.00

Description of Work Const SFD Condo "Brighton" w/Rear Sun
Rm.-1sty, full bsmt, 7R, 2FB, & 2 car gar (2Br) opt FP, Fin. L.L.
w/bath

Contractor Company NVR, Inc. t/a Ryan Homes

Contact Person Brain Peterson

Address 6085 Marshalee Dr. Suite# 140

City Elkridge State MD Zip Code 21075

License No. MHBR#56

Phone 410-796-0980 Fax 410-796-7094

Occupant or Tenant _____

Contact Name _____

Address _____

City _____ State _____ Zip Code _____

Phone _____ Fax _____

Engineer or Architect Company _____

Contact Person _____

Address _____

City _____ State _____ Zip Code _____

Phone _____ Fax _____

BUILDING DESCRIPTION - COMMERCIAL

BUILDING DESCRIPTION - RESIDENTIAL

Building Characteristics	Utilities
Height: _____	Water Supply: <input type="checkbox"/> Public <input type="checkbox"/> Private
No. of stories: _____	Sewage Disposal: <input type="checkbox"/> Public <input type="checkbox"/> Private
Gross area, sq. ft. per floor: _____	Electric Yes <input type="checkbox"/> No <input type="checkbox"/>
Use group: _____	Gas Yes <input type="checkbox"/> No <input type="checkbox"/>
Construction type: <input type="checkbox"/> Reinforced Concrete <input type="checkbox"/> Structural Steel <input type="checkbox"/> Masonry <input type="checkbox"/> Wood Frame <input type="checkbox"/> State Certified Modular	Heating System: <input type="checkbox"/> Electric <input type="checkbox"/> Oil <input type="checkbox"/> <input type="checkbox"/> Natural Gas <input type="checkbox"/> <input type="checkbox"/> Propane Gas <input type="checkbox"/>
	Sprinkler system: <input type="checkbox"/> N/A <input type="checkbox"/>
	<input type="checkbox"/> Full <input type="checkbox"/> Partial <input type="checkbox"/> Other Suppression <input type="checkbox"/> # of Heads _____

Building Characteristics	Utilities
SF Dwelling <input checked="" type="checkbox"/> SF Townhouse <input type="checkbox"/>	Water Supply: <input checked="" type="checkbox"/> Public <input type="checkbox"/> Private
1st floor: Depth <u>60'</u> Width <u>40'</u>	Sewage Disposal: <input type="checkbox"/> Public <input checked="" type="checkbox"/> Private
2nd floor: _____	Electric Yes <input checked="" type="checkbox"/> No <input type="checkbox"/>
Basement: <u>60'</u> <u>40'</u>	Gas Yes <input checked="" type="checkbox"/> No <input type="checkbox"/>
Finished Basement <input checked="" type="checkbox"/> Unfinished Basement <input type="checkbox"/>	Heating System: <input type="checkbox"/> Electric <input type="checkbox"/> Oil <input type="checkbox"/> <input checked="" type="checkbox"/> Natural Gas <input type="checkbox"/> <input type="checkbox"/> Propane Gas <input type="checkbox"/>
Crawl space <input type="checkbox"/> Slab on Grade <input type="checkbox"/>	Sprinkler system: <input type="checkbox"/> N/A <input type="checkbox"/>
No. of Bedrooms <u>2</u>	<input type="checkbox"/> NFPA # 13D <input type="checkbox"/> NFPA # 13R <input type="checkbox"/> Other: _____
Multi-family dwellings: No. of efficiency units: _____ No. of 1 BR units: _____ No. of 2 BR units: _____ No. of 3 BR units: _____	
Other Structure: _____	
Dimensions: _____	
Footings: <u>16'x8'</u>	
Roof: <u>Asp/Gable</u>	
<input type="checkbox"/> State Certified Modular <input type="checkbox"/> Manufactured Home	

THE UNDERSIGNED HEREBY CERTIFIES AND AGREES AS FOLLOWS: (1) THAT HE/SHE IS AUTHORIZED TO MAKE THIS APPLICATION; (2) THAT THE INFORMATION IS CORRECT; (3) THAT HE/SHE WILL COMPLY WITH ALL REGULATIONS OF HOWARD COUNTY WHICH ARE APPLICABLE HERETO; (4) THAT HE/SHE WILL PERFORM NO WORK ON THE ABOVE REFERENCED PROPERTY NOT SPECIFICALLY DESCRIBED IN THIS APPLICATION; (5) THAT HE/SHE GRANTS COUNTY OFFICIALS THE RIGHT TO ENTER ON TO THIS PROPERTY FOR THE PURPOSE OF INSPECTING THE WORK PERMITTED AND POSTING NOTICES.

Applicant's Signature _____
 Agent

Title/Company _____

Building Permit Services, Inc. - Pat Orla

Print Name _____
 1/24/05

Date _____

Checks payable to: **DIRECTOR OF FINANCE OF HOWARD COUNTY**
 ** PLEASE WRITE NEATLY AND LEGIBLY. **

FOR OFFICE USE ONLY -

AGENCY	DATE	SIGNATURE	APPROVAL
Land Development DPZ			
State Highways			
Building Official	<u>1/24/05</u>	<u>[Signature]</u>	
Dev. Engineering DPZ			
Health	<u>2/19/05</u>	<u>[Signature]</u>	
Fire Protection			
Is Sediment Control approval required prior to issuance?			
YES <input type="checkbox"/> NO <input checked="" type="checkbox"/>			
CONTINGENCY CONSTRUCTION START: <input type="checkbox"/>			
ONE STOP SHOP: <input type="checkbox"/>			

DPZ SETBACK INFORMATION	PROPERTY ID#:
Front: _____	604535
Rear: _____	Filing fee \$ 100.00
Side: _____	Permit fee \$ 712
Side St.: _____	Excise tax \$ 212
All minimum setbacks met? YES <input type="checkbox"/> NO <input type="checkbox"/>	Subtotal paid \$ 72
Is Entrance Permit required? YES <input type="checkbox"/> NO <input type="checkbox"/>	Add'l permit fee \$ 275
Historic District? YES <input type="checkbox"/> NO <input type="checkbox"/>	TOTAL FEES \$
Lot Coverage for NowTown Zone _____	Balance due \$ 1985.70
SDP/Red-line, approval date _____	Check # <u>20071121</u>
Accepted by _____	Validation # _____

Distribution of Copies - White: Building Official Green: LDD, DPZ Yellow: DED, DPZ Pink: Health Gold: SHA

HAMPSTEAD GREEN

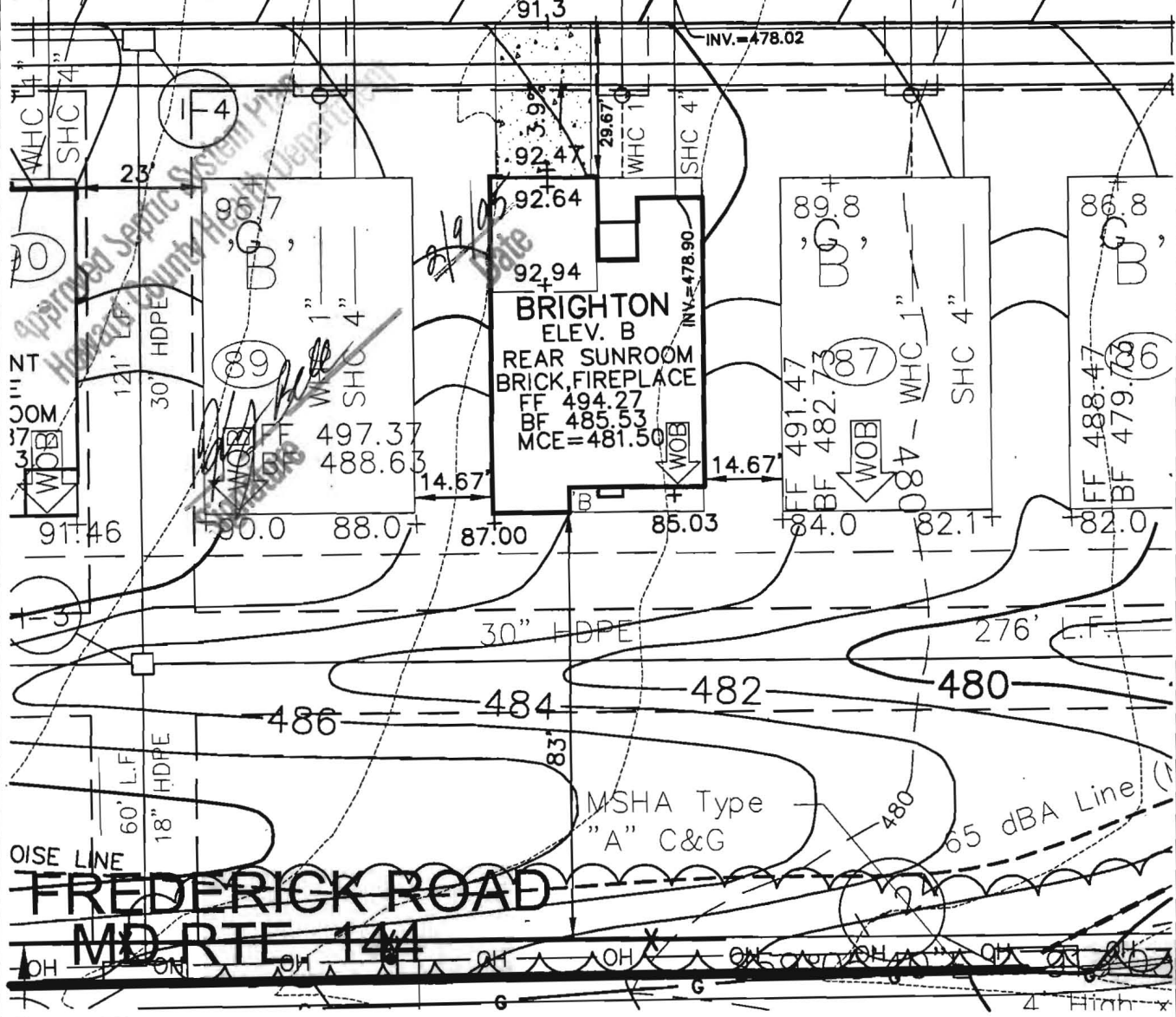

ROBERT H. VOGEL ENGINEERING, INC.
 ENGINEERS • SURVEYORS • PLANNERS
 8407 MAIN STREET TEL: 410.461.7666
 ELLICOTT CITY, MD 21043 FAX: 410.461.8961

NOTE:
 ALL DIMENSION ARE FROM
 ARCHITECTURAL BRICK LEDGE.

SCALE 1"=30'
 DRAWN BY JCO
 CHECKED BY RHV
 DATE JANUARY, 2005
 W. O. # 04-87.00
 SHEET# 1 OF 1

RYAN HOMES ELLICOTT MEADOWS UNIT 88

HOMELAND SDP-03-30
 TAX MAP 16
 3RD ELECTION DISTRICT

PARCEL 53,96,165&204
 HOWARD COUNTY, MARYLAND

K:\Projects\04-87\ENCR\dwg\resites\UNIT88.dwg, 2/8/2005 8:44:46 AM