

NOTE: The lot shown hereon does not lie within the limits of the 100 year flood plain as shown on FIRM Panel No. 38
 Date of Map: 12-4-86
 Flood Zone: 1C11

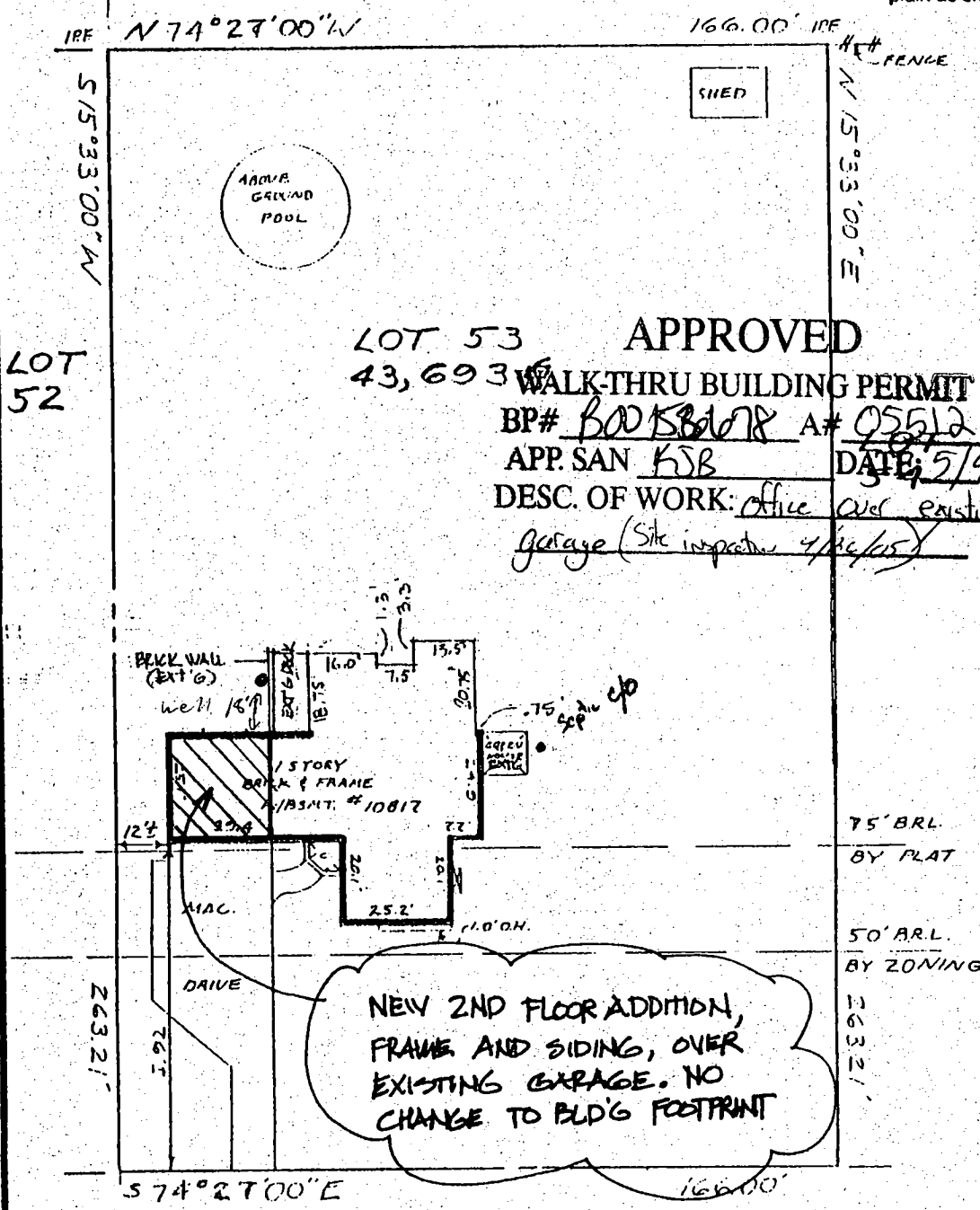

LOT 53 APPROVED
43,693
WALK-THRU BUILDING PERMIT
 BP# BOOKSBLDR A# 05512
 APP. SAN KJB DATE: 5/4/05
 DESC. OF WORK: Office over existing garage (Site inspection 4/24/05)

NEW 2ND FLOOR ADDITION, FRAME AND SIDING, OVER EXISTING GARAGE. NO CHANGE TO BLDG FOOTPRINT

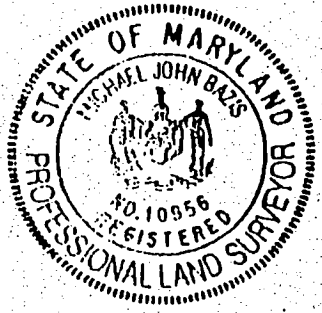

HUNTING LANE
 (50' R/W)
 IMPROVEMENT LOCATION SURVEY
 LOT 53 SECTION 5
 HOLIDAY HILLS
 HOWARD COUNTY, MD.

SURVEYOR'S CERTIFICATE

I hereby certify that the property delineated hereon is in accordance with the Plat of Subdivision and/or deed of record, that the improvements were located by accepted field practices and include permanent visible structures and encroachments, if any. This Plat is not for determining property lines or for construction of improvements, but prepared for exclusive use of present owners of property and also those who purchase, mortgage, or guarantee the title thereto, within six months from date hereof, and as to them I warrant the accuracy of this Plat.

Michael J. Bazis
 Michael J. Bazis RPLS #10956

THIS SURVEY IS FOR TITLE PURPOSES ONLY

JOB # 87.066 H	DATE 10-14-93
FIELD JB	DRAFT
	P.B. 8 P# 79
	SCALE: 1" = 40'

R. C. KELLY
LAND SURVEYORS
 10111 COLESVILLE ROAD, SUITE 123
 SILVER SPRING, MD 20901
 301-593-0005
& ASSOC., INC.

Depth

Septic eff: 3'

Lid" = 1 1/2'

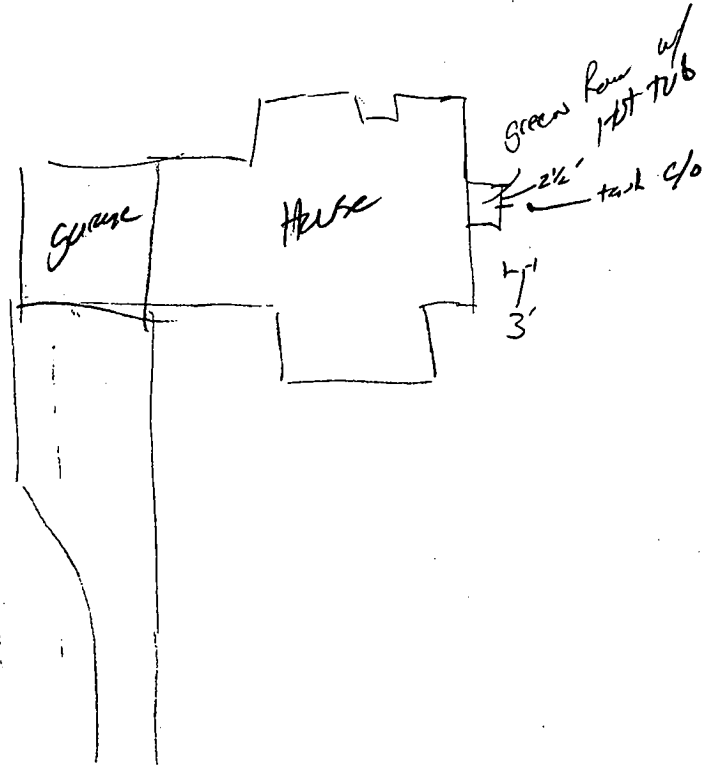

2/3/

416-446-4649

Take = 443-277, 4996

KC - call = 415-474-7854