

NOTES:

1. TOPOGRAPHY SHOWN WITHIN THE LOT ITSELF WAS FIELD RUN BY SHANABERGER & LANE IN OCTOBER, 2009. TOPOGRAPHY SHOWN OUTSIDE THE LOT IS FROM HOWARD COUNTY TOPO MAPS.
2. THIS AREA DESIGNATES A PROPOSED PRIVATE SEWAGE DISPOSAL AREA OF AT LEAST 10,000 SQUARE FEET AS REQUIRED BY THE MD. STATE DEPT. OF THE ENVIRONMENT FOR INDIVIDUAL SEWAGE DISPOSAL. IMPROVEMENTS OF ANY NATURE IN THIS AREA ARE RESTRICTED. THIS SEWAGE DISPOSAL AREA SHALL BECOME NULL AND VOID UPON CONNECTION TO A PUBLIC SEWERAGE SYSTEM. THE COUNTY HEALTH OFFICER SHALL HAVE THE AUTHORITY TO GRANT ADJUSTMENTS TO THE PRIVATE SEWAGE DISPOSAL AREA.
3.
 - DESIGNATES EXISTING OR PROPOSED WELL LOCATION
 - DESIGNATES PROPOSED HOUSE LOCATION
 - DESIGNATES FIELD-RUN CONTOURS
 - DESIGNATES PROPOSED DRIVEWAY
 - DESIGNATES SOIL TYPE BOUNDARY
 - DESIGNATES EXISTING PRIVATE SEWAGE EASEMENT PER RECORDED PLATS.
 - DESIGNATES PERC TEST LOCATON SHOWN ACCURATELY ACCORDING TO COPY OF SP-03-07 SIGNED BY COUNTY HEALTH OFFICER ON 6/25/2003.
 - DESIGNATES EX. DRAINAGE & UTILITY EASEMENT.
4. THE LOT SHOWN HEREON IS COMPLIES WITH THE MINIMUM OWNERSHIP AND LOT AREA REQUIREMENTS BY THE MD STATE DEPARTMENT OF THE ENVIRONMENT.
5. ALL VISIBLE AND PROPOSED EXISTING WELLS AND SEWAGE DISPOSAL AREAS WITHIN 100' OF THE PROPERTY AND WITHIN 200' DOWNSLOPE OF THE PROPOSED SDA HAVE BEEN SHOWN.
- 6 SOIL TYPES: GLADSTONE LOAM 0-3% SLOPES (GbA)
GLADSTONE LOAM 3-8% SLOPES (GbB)
7. BEARINGS, DISTANCES, AND ACREAGE SHOWN HEREON ARE FROM AVAILABLE PLAT OF RECORD.
8. ANY CHANGES TO A PRIVATE SEWAGE EASEMENT SHALL REQUIRE A REVISED PERC CERTIFICATION PLAN.
9. PROPERTY IS ZONED RR-DEO.
10. AREA IN ORIGINAL PERC AREA: 10,200 SQ. FT.
AREA REMOVED FROM PERC AREA: 1135 SQ. FT.
AREA ADDED TO PERC AREA: 958 SQ. FT.
AREA REMAINING IN PERC AREA: 10,023 SQ. FT.

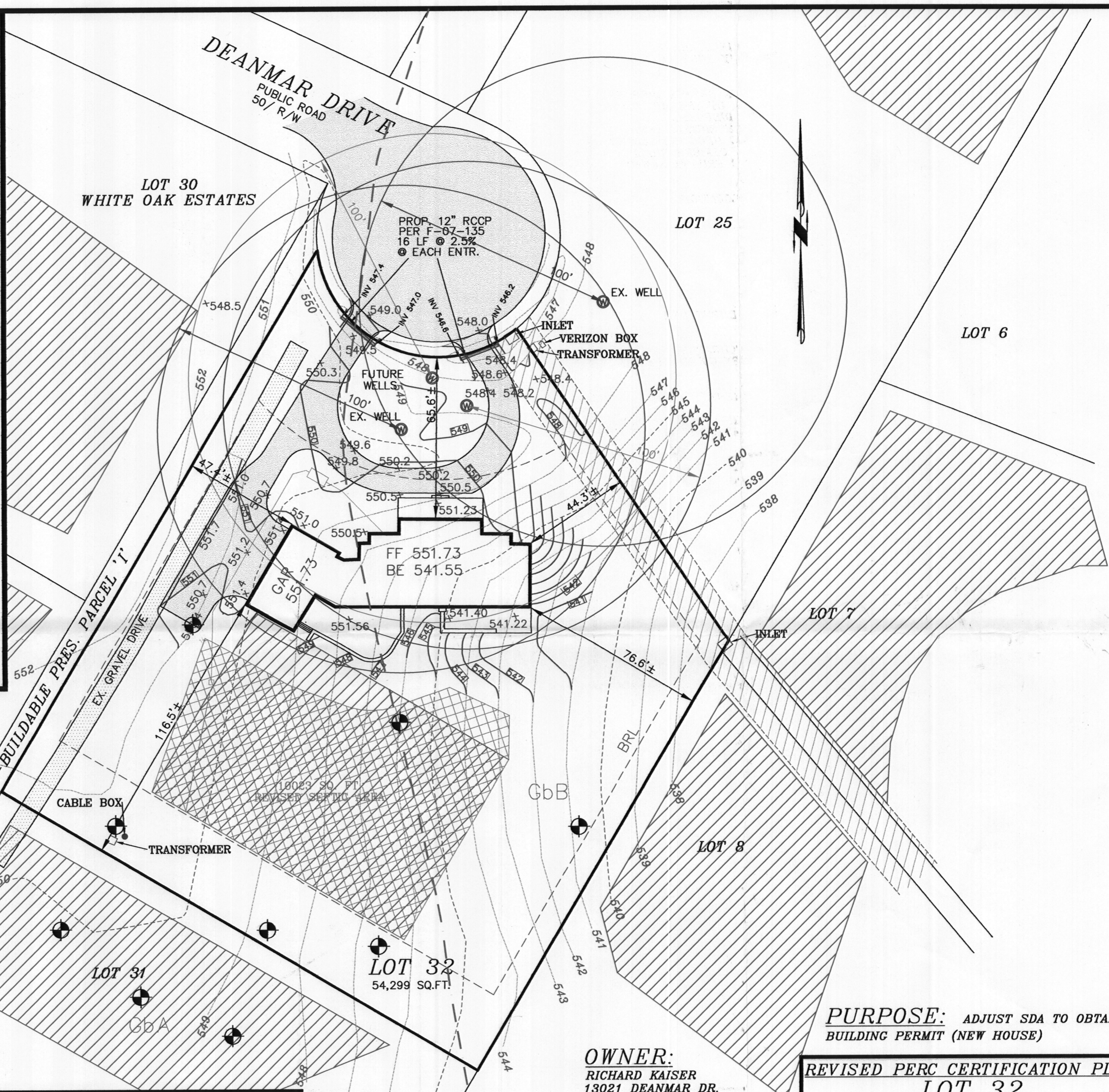

PURPOSE: ADJUST SDA TO OBTAIN BUILDING PERMIT (NEW HOUSE)

OWNER:
RICHARD KAISER
13021 DEANMAR DR.
HIGHLAND, MD. 20777

REVISED PERC CERTIFICATION PLAN
LOT 32
OWINGS PROPERTY
PLATS #18941-2
F-07-137
5TH ELECTION DISTRICT HOWARD COUNTY, MD
TAX MAP: 40 BLOCK: 4 PARCEL: 44
ZONING: RR-DEO SCALE: 1"=30'
DATE: 1/12/10 SHEET 1 OF 1
REVISED 1/27/2009

PERC CERTIFICATION- I HEREBY CERTIFY THAT THE INFORMATION SHOWN HEREON REFLECTS FIELD WORK DONE BY ME OR UNDER MY DIRECT SUPERVISION AND IS CORRECT TO THE BEST OF MY PROFESSIONAL KNOWLEDGE AND BELIEF.



G. Scott Shanaberger
G. SCOTT SHANABERGER
PROFESSIONAL LAND SURVEYOR #10849

DATE 1/27/10

APPROVED: FOR PRIVATE WATER AND SEWERAGE SYSTEMS

B. Nelson Peter Brulenson 2/8/2010
COUNTY HEALTH OFFICER DATE

SHANABERGER & LANE
8726 TOWN & COUNTRY BLVD.
SUITE 201
ELLICOTT CITY, MD. 21043
PHONE: 410-461-9563
FAX: 410-461-9693

