

APPLICATION

PAGE
A _____
P OF 3

5-17-75
Receipt. report.
Recorded: 5/15/75 from C.R. [unclear]

SEWAGE DISPOSAL TESTING
STATE OF MARYLAND - DEPARTMENT OF HEALTH AND MENTAL HYGIENE

HOWARD COUNTY HEALTH DEPARTMENT
ENVIRONMENTAL HEALTH SERVICES
P. O. BOX 476, ELLICOTT CITY, MARYLAND 21043
TELEPHONE: 465-5000, EXT. 356

DISTRICT _____
DATE _____

5/12/75
9:30 A.M.

TO: THE COUNTY HEALTH OFFICER
ELLICOTT CITY, MARYLAND

I, HEREBY, APPLY FOR THE NECESSARY TEST IN ORDER TO CONSTRUCT (OR RECONSTRUCT) A SEWAGE DISPOSAL SYSTEM.

PROPERTY OWNER LABORES DISTRICT COUNCIL TRAINING FUND

ADDRESS 4603 YORK RD. BALTO. MD. 21212 PHONE 532-6555

PROPERTY LOCATION:

SUBDIVISION SECOND DISTRICT of Howard County ^{Zone M2} Map 18 LOT NO. PARCEL 202

ROAD AND DESCRIPTION 3 miles from THE INTERCHANGE of Route 170 + Route #29

TURN NORTH from Route #99 and 1/2 miles to Daniels Turn LEFT Follow to plant

SIZE OF LOT 7.7 AC TYPE BLDG. Masonry 1 Story

IF NOT SINGLE RESIDENCE DESCRIBE Training School 1 Story with Class Rooms

THE SYSTEM INSTALLED UNDER THIS APPLICATION IS ACCEPTABLE ONLY UNTIL PUBLIC FACILITIES BECOME AVAILABLE.

SIGNATURE OF APPLICANT Charles J. Fox ^{no in-l. named. out of paper.} 866-2251

APPROVED BY _____ FOR _____ DATE _____
(KIND OF SYSTEM)

REJECTED BY _____ FOR _____ DATE _____
(KIND OF SYSTEM)

HOLD PENDING FURTHER TESTS _____ DATE _____

REASONS FOR REJECTION OR HOLDING _____

Trailer phone no. get it -

THIS IS NOT A PERMIT

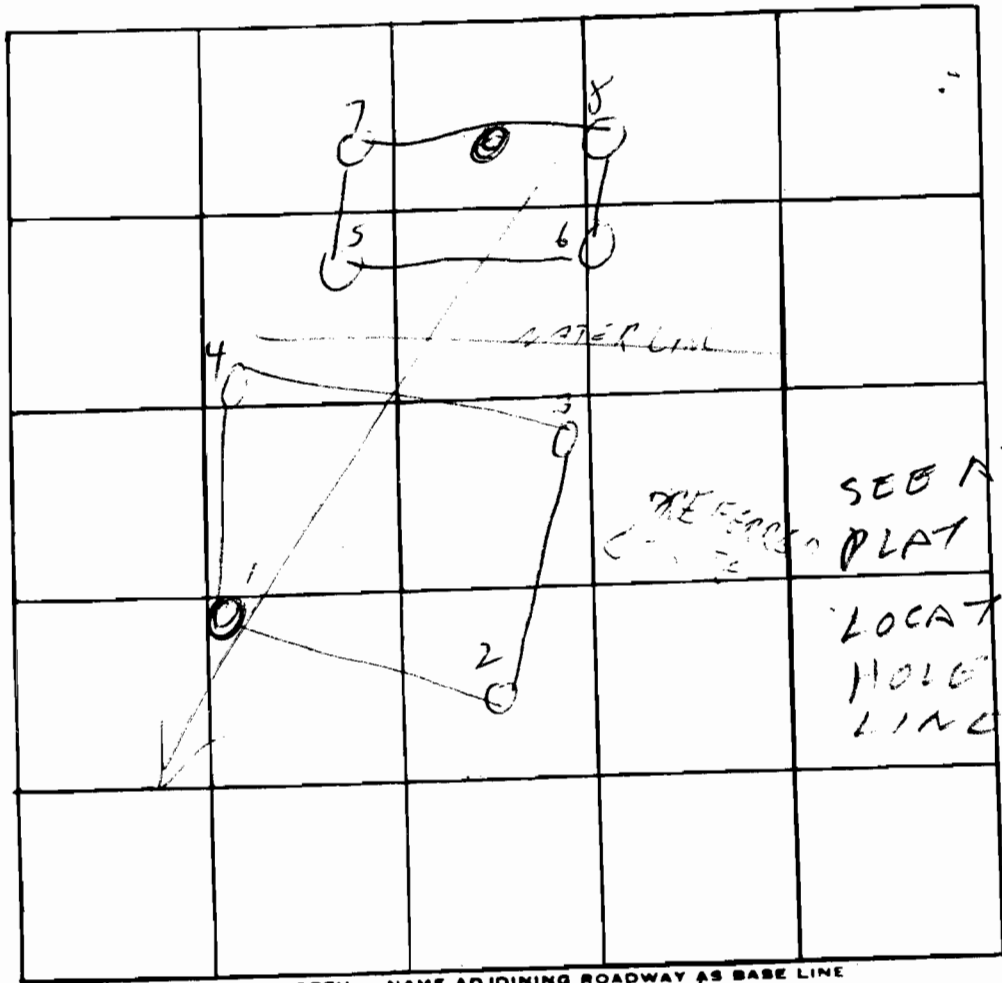

SEE ATTACHED
 PLAT FOR
 LOCATION OF
 HOLES & PROPERTY
 LINES

INDICATE NORTH. - NAME ADJOINING ROADWAY AS BASE LINE
 PRIVATE LANE

DATE	TEST NO.	DEPTH	PRE-WET		TEST - 1" DROP		TIME
			START	STOP	START	STOP	
6-12-75	1	11'	1030	1033	1033	1037	4
	1A	6	201	203	203	203	-
	2 2	11 1/2'	1045	1048	1048	1051	3
	2A	4'	1045	1050	1050	1120	30
	3 3	6	1145	1149	1149	1153	5
	3A	13'	1145	1152	1152	1210	18
	4 4	5	1116	1120	1120	1132	12
	4A	14'	1117	1122	1122	1130	8
	5 5	3	1215	1220	1230	1230	13 min
	8A	6	1230	4'	1214	ONLY IV	35

REMARKS see plat and other sheet
 TYPE OF SOIL Sandy loam after top 4-5'
 TESTED BY HZ - RH ALSO PRESENT: John Faw

APPLICATION

A _____
P _____

SEWAGE DISPOSAL TESTING

STATE OF MARYLAND - DEPARTMENT OF HEALTH AND MENTAL HYGIENE

HOWARD COUNTY HEALTH DEPARTMENT
ENVIRONMENTAL HEALTH SERVICES
P. O. BOX 476, ELLICOTT CITY, MARYLAND 21043
TELEPHONE: 465-5000, EXT. 356

DISTRICT _____

DATE _____

TO: THE COUNTY HEALTH OFFICER
ELLICOTT CITY, MARYLAND

I, HEREBY, APPLY FOR THE NECESSARY TEST IN ORDER TO CONSTRUCT (OR RECONSTRUCT) A SEWAGE DISPOSAL SYSTEM.

PROPERTY OWNER LABOREIS DISTRICT COUNCIL

ADDRESS 4603 YORK RD PHONE 532 6535

PROPERTY LOCATION:

SUBDIVISION _____ LOT NO. _____

ROAD AND DESCRIPTION SEE OTHER SHEET

SIZE OF LOT _____ TYPE BLDG. _____
NUMBER OF BEDROOMS _____

IF NOT SINGLE RESIDENCE DESCRIBE _____

THE SYSTEM INSTALLED UNDER THIS APPLICATION IS ACCEPTABLE ONLY UNTIL PUBLIC FACILITIES BECOME AVAILABLE.

SIGNATURE OF APPLICANT _____

APPROVED BY _____ FOR _____ DATE _____
(KIND OF SYSTEM)

REJECTED BY _____ FOR _____ DATE _____
(KIND OF SYSTEM)

HOLD PENDING FURTHER TESTS _____ DATE _____

REASONS FOR REJECTION OR HOLDING _____

THIS IS NOT A PERMIT

5-13 120 133 FAILED 1ST INCH
 57 1/2 128 FAILED 1ST INCH

213 0-6 210 215 223
 30 10-15 0-5 CLAY
 5-8 SAND

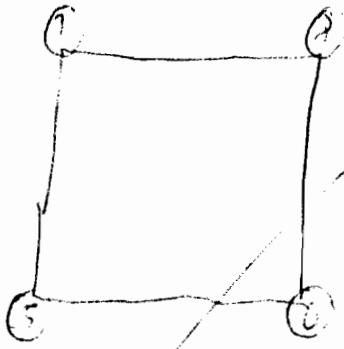

WATER LINE

18 VISUAL 0-5 CLAY & FILL
 5-13 SAND

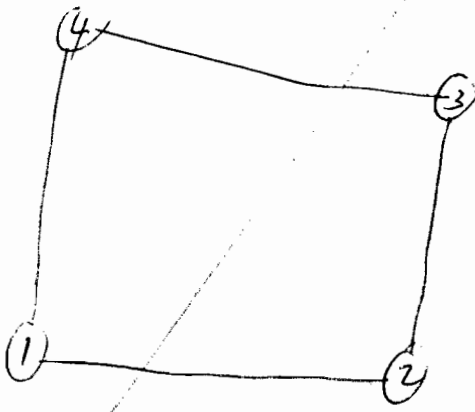

see other
 sheet for
 h

PRIVATE LANE

HOLE # 116 VISUAL 0-4 CLAY
 4-10 SANDY LOAM
 10-13 ROCK

HOLE # 11 VISUAL 0-6 CLAY
 6-11 SAND & ROCK MIXED

See attached PEN

INDICATE NORTH - NAME ADJOINING ROADWAY AS BASE LINE

DATE	TEST NO.	DEPTH	PRE-WET		TEST - 1" DROP		TIME
			START	STOP	START	STOP	
6/12/75	5	13	120	155	Failed first inch		
	5A	4 1/2	128	155	"	"	"
	2B	6 1/2	210	216	216	222	6
	2C	13 1/2	TOP 5 FT CLAY		BOT 2 1/2 SAND		
	6	13	TOP 4 FT CLAY		MID 6 FT SANDY LUAM		
	7	11	TOP 6 FT CLAY		BOT 3 FT ROCK		
	1B	13	TOP 5 FT SAND & ROCK		BOT 8 FT SAND		
			TOP 5 FT CLAY & FILL				
			BOT 8 FT SAND				

REMARKS _____

TYPE OF SOIL _____

TESTED BY RH & HZ

ALSO PRESENT: CHARLES

APPLICATION

10,000 sq. ft. area needed.
Prep: 3/28/79
~~3/19/79~~
9:30 A.M.

A 29537
P _____

SEWAGE DISPOSAL TESTING
STATE OF MARYLAND - DEPARTMENT OF HEALTH AND MENTAL HYGIENE

HOWARD COUNTY HEALTH DEPARTMENT
ENVIRONMENTAL HEALTH SERVICES
P.O. BOX 476 ELLICOTT, MARYLAND 21043
TELEPHONE: 992-2330

SEE ATTACHED SHEETS

DISTRICT 2ND
DATE 3-1-79

TO: THE COUNTY HEALTH OFFICER
ELLICOTT CITY, MARYLAND

I HEREBY APPLY FOR THE NECESSARY TEST IN ORDER TO CONSTRUCT (OR RECONSTRUCT) A SEWAGE DISPOSAL SYSTEM

PROPERTY OWNER T. R. M. CORP.
ADDRESS BOX 996 Columbia, MD 21044 PHONE 732-0009

PROPERTY LOCATION
SUBDIVISION _____ LOT NO. _____
ROAD AND DESCRIPTION 2020 DANIELS RD. ELLICOTT CITY, MD. 21043
RT. 49 TO OLD FREDERICK THEN RIGHT 1/4 MILE THEN LEFT ON DANIELS RD.
SIZE OF LOT 16.59 AC ± TYPE BLDG. WAREHOUSE

THE SYSTEM INSTALLED UNDER THIS APPLICATION IS ACCEPTABLE ONLY UNTIL PUBLIC FACILITIES BECOME AVAILABLE.

I FULLY UNDERSTAND THE FEE CONNECTED WITH THE FILING OF THIS PERC TEST APPLICATION IS NON-REFUNDABLE UNDER

ANY CIRCUMSTANCES.

SIGNATURE OF APPLICANT Debra E. Beckman Pres.

APPROVED BY _____ FOR _____ DATE _____

REJECTED BY _____ FOR _____ DATE _____

HOLD PENDING FURTHER TESTS _____ DATE _____

REASONS FOR REJECTION OR HOLDING 3/13/79 - DIG MORE, SLOW R11 3/27/79

HOLD FOR REVIEW SLOW HOLES ON LOT

4/26/79 - DM SAID PERC OK. BUT HOLD FOR CERTIFIED HOLES R11 7/26/79 CERTIFIED
PLAT SIGNED R11

THIS IS NOT A PERMIT

SEC PAGE 2

SEC 01A

SEE ENLARGEMENT

SOIL PROFILE

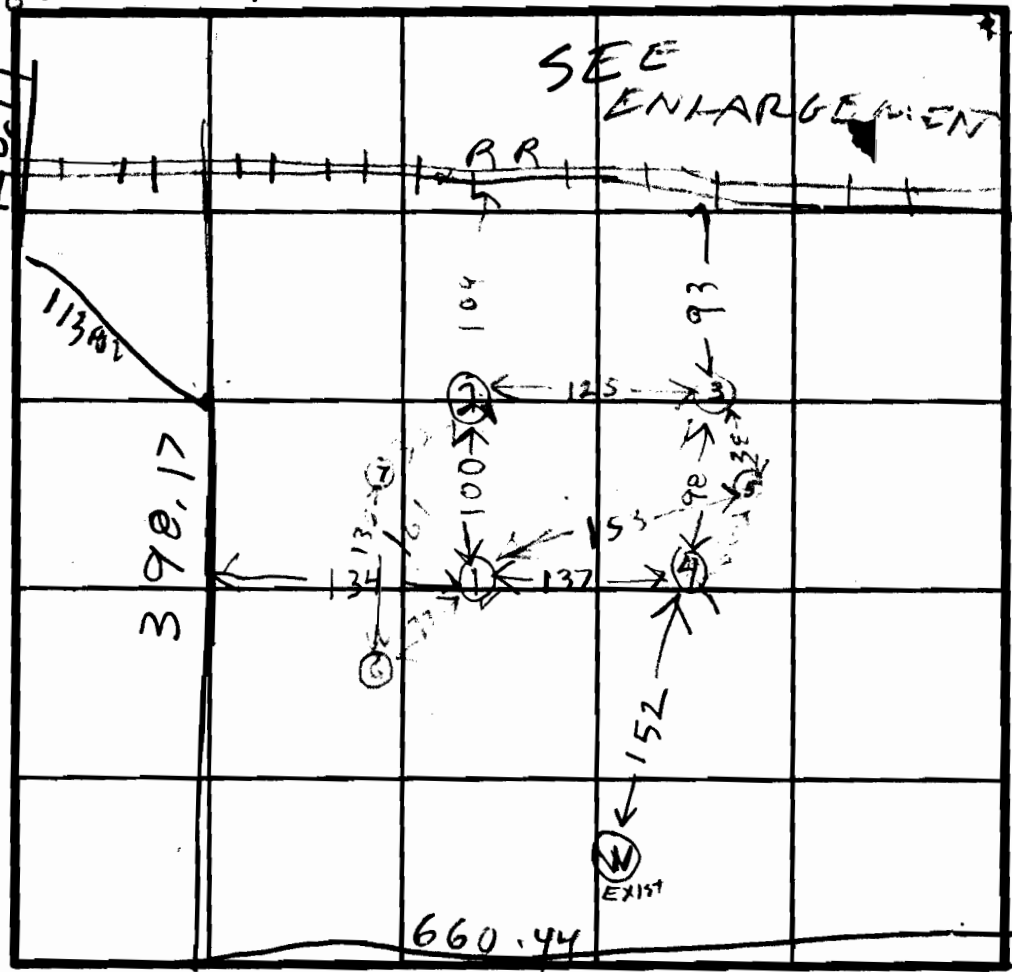
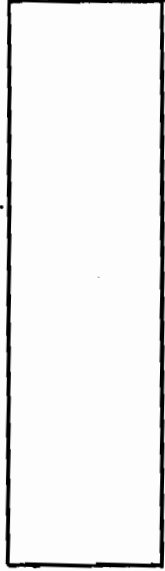

INDICATE NORTH - NAME ADJOINING ROADWAY AS BASE LINE.

DATE	TEST NO.	DEPTH	PRE-WET		TEST - 1" DROP		TIME	
			START	STOP	START	STOP		
3/13/79	1S	4	952	955	955	959	4	NEAR FACE
	1P	14	955	1002	1002	1013	11	
	2S	4	1012	1027	1027	1054	27	LOWER
	2P	15	1012	1030	1030	1043	27	
	3P	14 1/2	1014	1020	1020	1026	6	NEAR EDGE
	3S	4 1/2	1014	1112	1st inch	58mm	FAIL	
	4S	4	1024	1130	1st inch	66mm	FAIL	HIGH
	4V	9	SANDY & DRY CAUSE IT IS		BUT COULD NOT TEST			
3/20/79	4M	5	948	1011	little perc			
	4D	11 1/2	948	949	949	950	1	

REMARKS SEND LETTER TO OWNER STATING THAT 14065703B CERTIFIED

TYPE OF SOIL

TESTED BY RH

ALSO PRESENT REMSET BASHAM DANVER

PATAPSCO RIVER

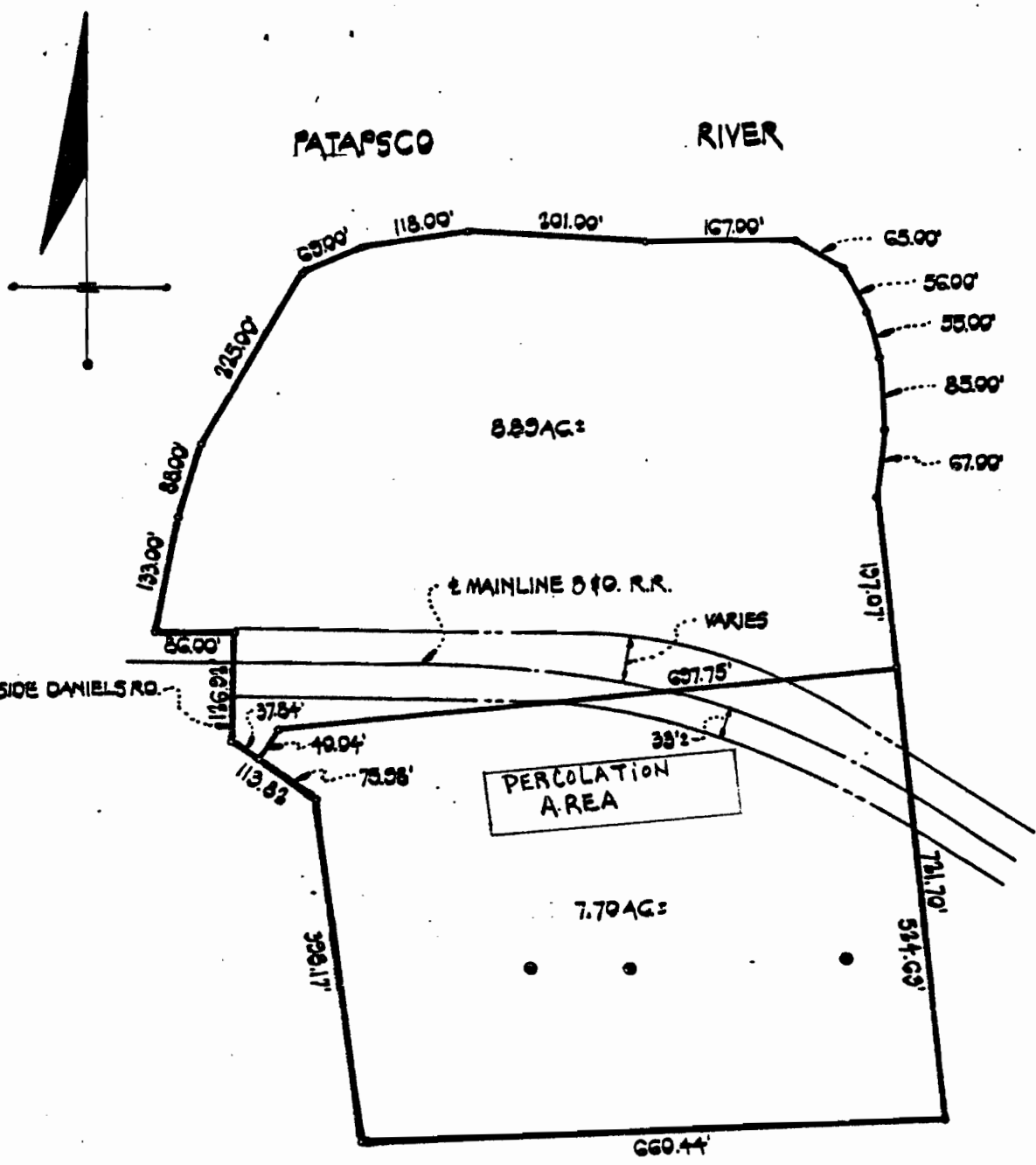

NOTE: DRAWING BASED ON DEED PLOTTING PREPARED BY
 RETCO ENGINEERING DATED 6/9/73
 TOTAL ACREAGE: 16.59 AC.
 @ - EXISTING WELL

PROVO & ASSOC. INC.

CIVIL ENGINEERING
 LAND SURVEYING
 8669 OAK ROAD
 BALTIMORE, MD. 21234
 301-661-9373

PROPERTY TO BE CONVEYED BY
C. R. DANIELS, INC.

2ND ELECTION DISTRICT, HOWARD COUNTY, MD.

NOVEMBER 11, 1973



APPLICATION

A _____

P _____

SEWAGE DISPOSAL TESTING

STATE OF MARYLAND - DEPARTMENT OF HEALTH AND MENTAL HYGIENE

HOWARD COUNTY HEALTH DEPARTMENT
ENVIRONMENTAL HEALTH SERVICES

DISTRICT _____

P. O. BOX 476, ELLICOTT CITY, MARYLAND 21043

DATE _____

TELEPHONE: 465-5000, EXT. 356

6/12/75
9:30 A.M.

1000 gal tank

Very Well - 400 soft sediment and below top
5 ft of Clay Max Depth 12 ft below
Location near Pine Lane hole #1 - Location
of test hole to be shown on plat to be submitted

TO: THE COUNTY HEALTH OFFICER
ELLICOTT CITY, MARYLAND

I, HEREBY, APPLY FOR THE NECESSARY TEST IN ORDER TO CONSTRUCT (OR RECONSTRUCT) A SEWAGE
DISPOSAL SYSTEM. *may be sold to any known person*

PROPERTY OWNER LABORES DISTRICT COUNCIL TRAINING FUND

ADDRESS 4603 York Rd. Balt. Md. 21212 PHONE 332-6555

PROPERTY LOCATION: *Trailer phone at job site 461-1089*

SUBDIVISION SECOND DISTRICT of Howard County *Zone M2 Map 18* LOT NO. PARCEL 202

ROAD AND DESCRIPTION 3 miles from THE INTERCHANGE of Route 170 + Route #29

TURN NORTH from Route #99 and 1/2 miles to Daniels Turn LEFT Follow to plant

SIZE OF LOT 7.7 AC TYPE BLDG. Masonry 1 Story

IF NOT SINGLE RESIDENCE DESCRIBE Training School 1 Story with Class Rooms

THE SYSTEM INSTALLED UNDER THIS APPLICATION IS ACCEPTABLE ONLY UNTIL PUBLIC FACILITIES BECOME AVAILABLE.

SIGNATURE OF APPLICANT Charles J. Fox *no food served or prepared* 866-2251

APPROVED BY _____ FOR _____ DATE _____
(KIND OF SYSTEM)

REJECTED BY _____ FOR _____ DATE _____
(KIND OF SYSTEM)

HOLD PENDING FURTHER TESTS _____ DATE _____

REASONS FOR REJECTION OR HOLDING 6/12/75 HEAD FOR REVIEW WITH DM WHO SAID THIS IS OK & PLAT FOR LAZAR TO SIGN

WITH CERTIFIED HOLES TO BE SUBMITTED
6/19/75 - PLAT SHOWING HOLE LOCATIONS
Trailer phone no. job site

THIS IS NOT A PERMIT

COMMITTEE IS OK

July 11, 1975

Charles J. Farr, Inc.
4605 Powell Avenue
Baltimore, Maryland 21206

Attention: Charles J. Farr, President

Dear Sir:

The property for the proposed resident training school passed the standard percolation test on July 12, 1975. We are now waiting for the final plat.

Very truly yours,

Raymond Hodges,
Sanitarian

RH:hs

K&E BALTIMORE 10 0159 ALBANENE 8-78 MCR4933

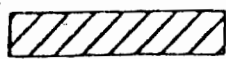

THIS AREA INDICATES A PRIVATE SEWAGE EASEMENT OF APPROXIMATELY 10,000 SQ. FT. AS REQUIRED BY MARYLAND STATE DEPARTMENT OF HEALTH AND MENTAL HYGIENE FOR INDIVIDUAL DISPOSAL. IMPROVEMENTS OF ANY NATURE IN THIS AREA ARE RESTRICTED UNTIL PUBLIC SEWAGE IS AVAILABLE AND SERVICING ANY RESIDENTIAL STRUCTURES CONSTRUCTED ON THESE BUILDING SITES. THIS EASEMENT SHALL BECOME NULL AND VOID UPON CONNECTION TO A PUBLIC SEWAGE SYSTEM.

THE LOTS SHOWN HEREON COMPLY WITH THE MINIMUM OWNERSHIP WIDTH AND LOT AREAS AS REQUIRED BY THE MARYLAND STATE DEPARTMENT OF HEALTH AND MENTAL HYGIENE.

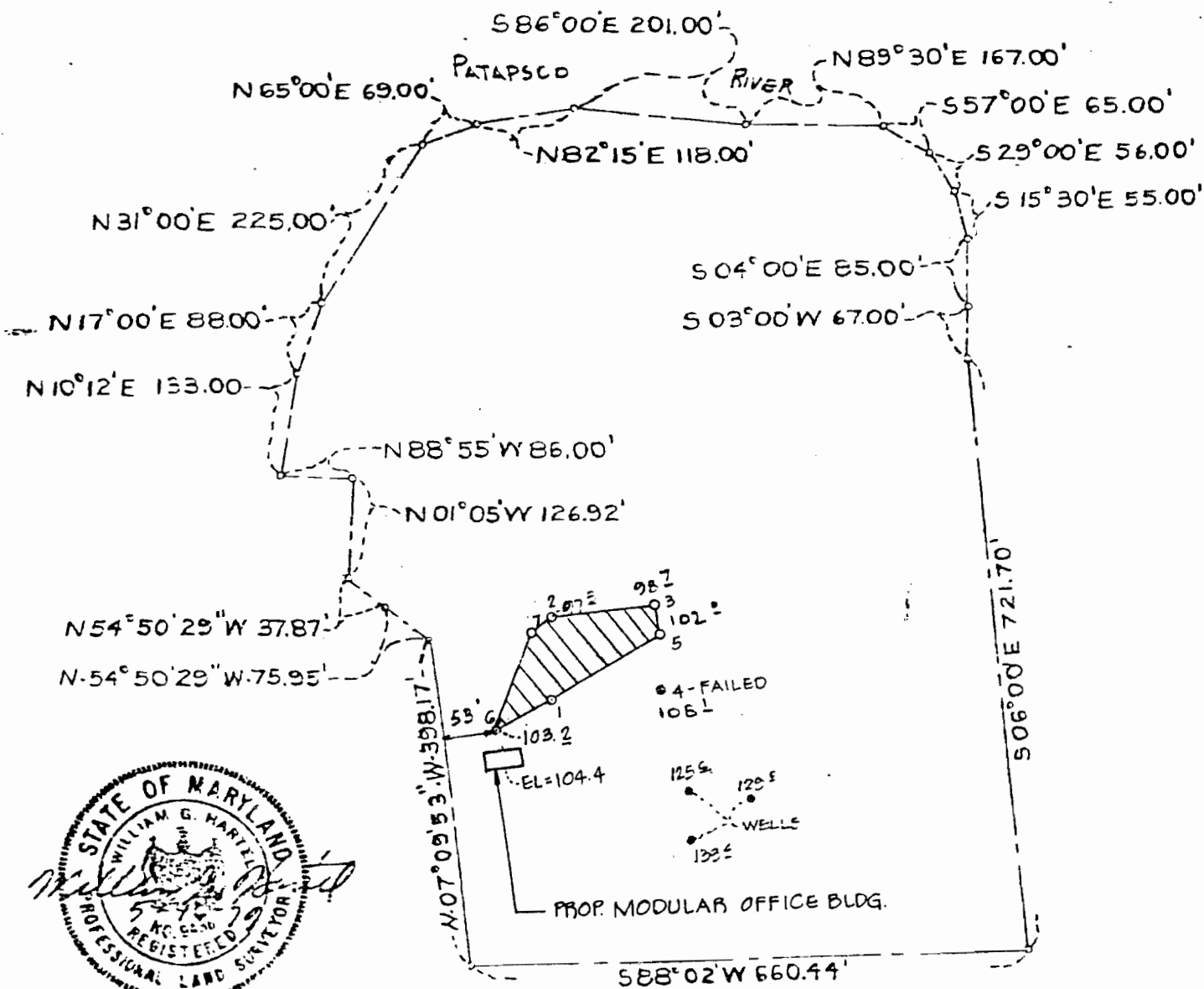

APPROVED: FOR PRIVATE WATER AND PRIVATE SEWAGE SYSTEMS.
HOWARD COUNTY HEALTH DEPARTMENT

J. G. Boender 7-26-79
COUNTY HEALTH OFFICER DATE

NOTE: ELEVATIONS SHOWN HEREON ARE FIELD RUN TOPOGRAPHY BASED ON ASSUMED DATUM.

NOTE: PERCOLATION TEST HOLES SHOWN HEREON HAVE BEEN FIELD LOCATED AND ARE SHOWN THUS (o).

TITLE PERC PLAT			
PROJECT DANIELS MILL PROPERTY			
LOCATION 2ND ELECTION DISTRICT		HOWARD COUNTY, MARYLAND	
DATE: MAY 1979	DESIGN BY:	DRAWN BY:	CHECKED BY:
SCALE: 1"=200'	JOB NO.: 7955	DRAWING NO.:	

boender associates

engineers
surveyors
planners

I Certify the above measurements and elevation are actual and correct for this property.

William G. Hartel

10/26/79



K&E BALTIMORE 10 5155 ALBANYENE 9-78 MC4893*

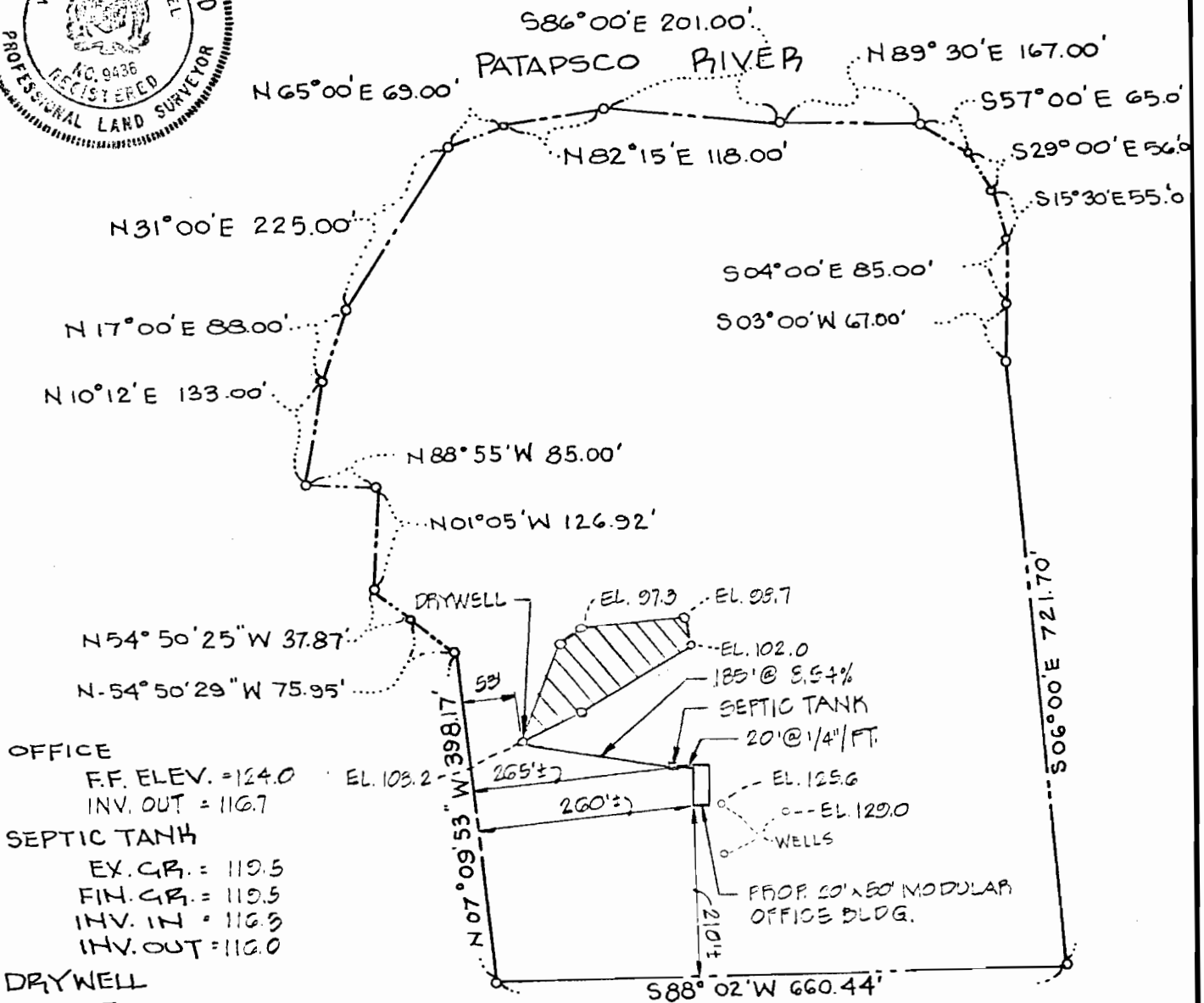

- OFFICE**
 F.F. ELEV. = 124.0
 INV. OUT = 116.7
- SEPTIC TANK**
 EX. GR. = 119.5
 FIN. GR. = 119.5
 INV. IN = 116.9
 INV. OUT = 116.0
- DRYWELL**
 EX. GR. = 103.2
 FIN. GR. = 103.2
 INV. IN. = 100.2
- WELL**
 EX. GR. = 125.6
 FIN. GR. = 125.6

NOTES:

1. CONTRACTOR TO SET GRADES IN FIELD.
2. ELEVATIONS SHOWN HEREON ARE FIELD RUN TOPOGRAPHY BASED ON ASSUMED DATUM.

Approved 30/10/79



TITLE			
<h1>GRADING STUDY</h1>			
PROJECT			
DANIELS MILL PROPERTY			
LOCATION			
2 ND ELECTION DISTRICT		HOWARD CO., MD.	
DATE:	DESIGN BY:	DRAWN BY:	CHECKED BY:
JULY, 1979		G.W.	R.L.M.
SCALE:	JOB NO.:	DRAWING NO.:	
1" = 200'	7955	1 OF 1	

boender associates

engineers
 surveyors
 planners

HOWARD COUNTY HEALTH DEPARTMENT

J. BRETT LAZAR, M.D., M.P.H.
DEPUTY STATE AND
COUNTY HEALTH OFFICER



P.O. BOX 476
ELLCOTT CITY, MARYLAND 21043
TELEPHONE 465-5000

July 11, 1975

Charles J. Farr, Inc.
4605 Powell Avenue
Baltimore, Maryland 21206

Attention: Charles J. Farr, President

Dear Sir:

The property for the proposed resident training school passed the standard percolation test on July 12, 1975. We are now waiting for the final plat.

Very truly yours,

A handwritten signature in cursive script that reads "Raymond Hodges".

Raymond Hodges,
Sanitarian

RH:hs

PUMP TANK: 3 BEDROOM, 1000 GALLON

4 BEDROOM, 1250 GALLON

TRM PROPERTY
DANIELS MILL PROP

DANIELS RD

WELL TO HAVE 500 SQUARE FEET OF SIDEWALL AREA PER BEDROOM

WELL INLET TO BE MAX. 3 FEET BELOW ORIGINAL GRADE.

WELL BOTTOM (MAXIMUM DEPTH) TO BE 12 FEET BELOW ORIGINAL GRADE.

PLACE THE DRY WELL 300 FEET FROM THE BACK LOT LINE AND 53 FEET FROM THE

LEFT LOT LINE AS SEEN WHEN FACING THE LOT FROM THE ~~FRONT~~ BACK
LOT LINE

NOTE THE BACK LOT LINE IS
660.44 FT LONG & RUNS $59^{\circ}02'N$
THE LEFT LOT LINE IS 398.17 FT
LONG & RUNS $N07^{\circ}09'53''W$

CHARLES J. FARR, INC.

Contractor - Builder - Consultant

CHARLES J. FARR, *President*

4605 Powell Avenue
Baltimore, Md. 21206
866-2251

P.O. Box 631
Ocean City, Md. 21842
1 - 289-5615

June 19, 1975

Howard County Dept. of Health
3450 Court House Drive
Ellicott City, Maryland 21043

Re: Proposed Resident Training School
Daniels Road
Daniels, Maryland

Attention: Mr. Hodges

As per your request, we are furnishing the following Plot Plan dated 5-29-75 revised 6-9-75 & 6-18-75 for location of proposed building and the location of test pits.

This facility will be operating 5 days per week - hours 8 to 4. There will be no kitchen area and no food will be prepared in the building.

Projection for use of building

Number of students per day	15 to 20
Teachers and instructors	3
Average guests per day	2
Office personnel	3

Proposed plumbing fixtures

Office area:

Mens room

1 toilet
1 lavatory
1 urinal

Ladies room

1 toilet
1 lavatory

(continued)

June 19, 1975
Page Two

Class room area:

Mens Locker Room

2 toilets
1 urinal
1 janitorial sink
1 shower

Ladies Locker Room

1 toilet
1 lavatory
1 shower

Trusting the above information is sufficient to aid you in your evaluation and design of the facilities necessary on the above project, we remain,

Very truly yours,
CHARLES J. FARR, INC.

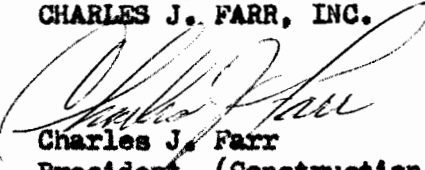

Charles J. Farr
President (Construction Manager)

CJF:jkm

June 19, 1975

Howard County Dept. of Health
3450 Court House Drive
Ellicott City, Maryland 21043

Re: Proposed Resident Training School
Daniels Road
Daniels, Maryland

Attention: Mr. Hodges

As per your request, we are furnishing the following Plot Plan dated 5-29-75 revised 6-9-75 & 6-18-75 for location of proposed building and the location of test pits.

This facility will be operating 5 days per week - hours 8 to 4. There will be no kitchen area and no food will be prepared in the building.

Projection for use of building

Number of students per day	15 to 20
Teachers and instructors	3
Average guests per day	2
Office personnel	3

Proposed plumbing fixtures

Office area:

Mens room

Ladies room

1 toilet
1 lavatory
1 urinal

1 toilet
1 lavatory

(continued)

17

Gordon Fuchsig?
Ned Beneman
452 456 17
Luffman

Is supposed to know where
the Labors District Council
Training Fund sold the
property in Daniels to - R H

HOWARD COUNTY - Maryland

Pursuant to Resolution No. 49 (1969 Legislative Session)

Recommendations/Comments

BOARD OF APPEALS

ZONING BOARD

DATE: 2/13/81

Petition No. ZB 760 Map No. 11 Block 24 Parcel 56

Applicant: Daniels Mill Partnership

Applicant's Address: 9006 Charred Oak Drive, Bethesda, MD

Owner: same

Owner's Address:

Petition: AZM: R-to M-2; 16.567 acres

Attorney: C. Sybert Address: Ellicott City, MD

Location of Property: N side Daniels Road, N of Old Frederick Road S of Patapsco River

HEARING - DATE: After 4/81

Return Comments as of: 3/23/81 to Comprehensive Planning

TO:

- Department of Education
Department of Environmental Health
Department of Public Works
Department of Recreation & Parks
Land Development
Fire Administration
Transportation Planning
Comprehensive Planning

COMMENTS: There are no existing approved sanitary facilities on this property. Currently an approved private sewage easement exists several hundred feet away from, uphill of, and across the B & O Railroad right-of-way from the existing structures. A right-of-way or easement must be secured to accommodate any proposed sewer lines crossing the B & O Railroad right-of-way. An elaborate pump system would be required to pump a minimal amount of waste water to this disposal area. Plans for any sanitary facilities must be received, reviewed, and approved prior to releasing any building permits for this site. Furthermore, installation of any sewage lift station, septic tank, sewer lines, etc., located within the 100 year flood plain would require approval by the State Department of Health and Mental Hygiene.

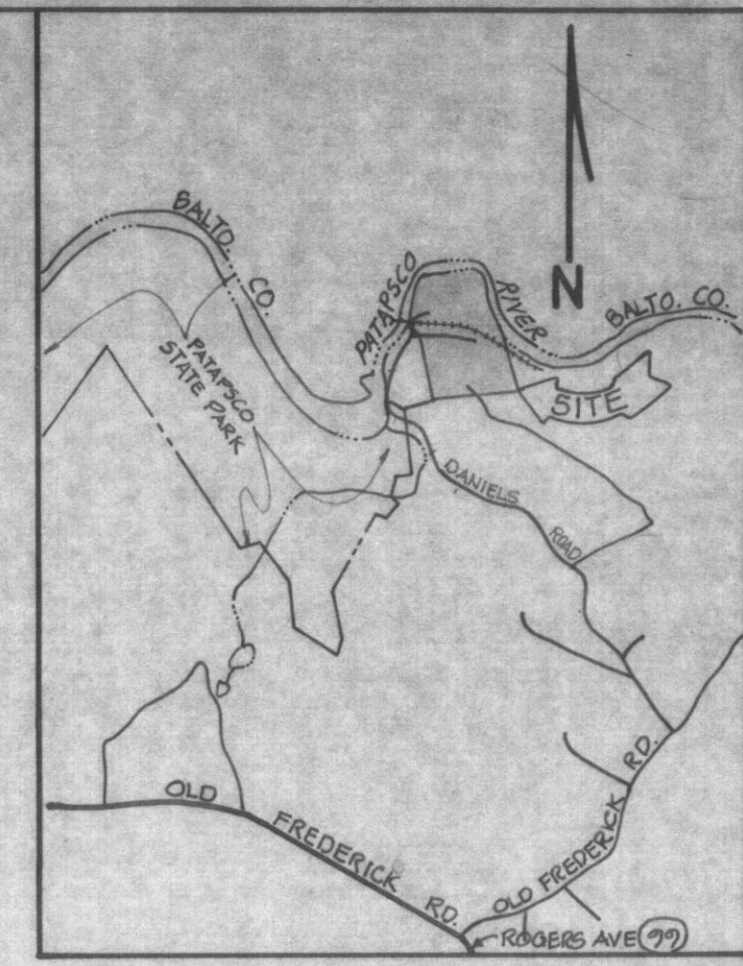
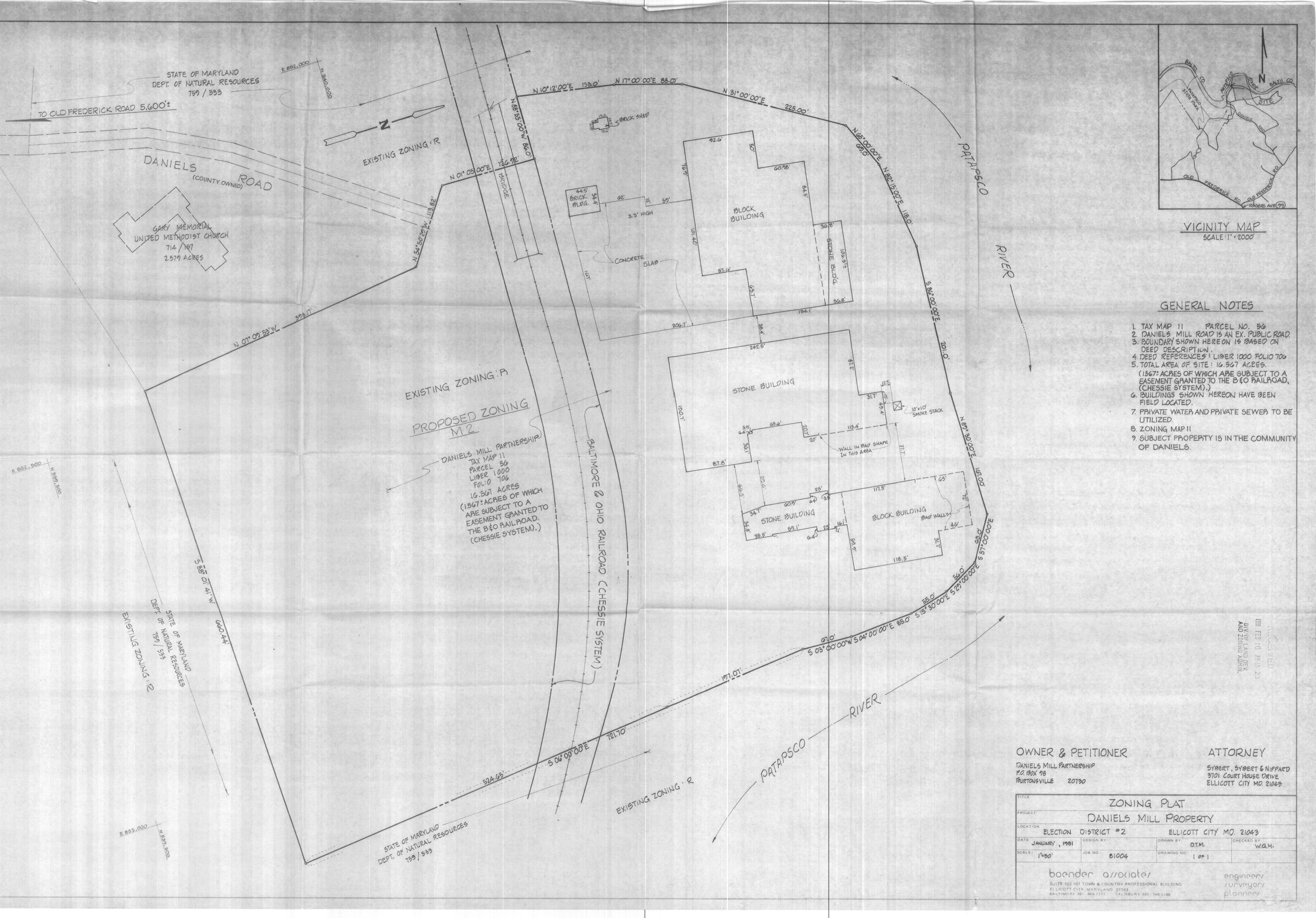

VICINITY MAP
SCALE: 1" = 2000'

GENERAL NOTES

1. TAX MAP 11 PARCEL NO. 56
2. DANIELS MILL ROAD IS AN EX. PUBLIC ROAD.
3. BOUNDARY SHOWN HEREON IS BASED ON DEED DESCRIPTION.
4. DEED REFERENCES: LIBER 1000 FOLIO 706
5. TOTAL AREA OF SITE: 16.567 ACRES.
(1.567 ACRES OF WHICH ARE SUBJECT TO AN EASEMENT GRANTED TO THE B&O RAILROAD, (CHESSIE SYSTEM).)
6. BUILDINGS SHOWN HEREON HAVE BEEN FIELD LOCATED.
7. PRIVATE WATER AND PRIVATE SEWER TO BE UTILIZED.
8. ZONING MAP 11
9. SUBJECT PROPERTY IS IN THE COMMUNITY OF DANIELS.

EXISTING ZONING: R
EXISTING ZONING: P
PROPOSED ZONING: M-2

DANIELS MILL PARTNERSHIP
TAX MAP 11
PARCEL 56
LIBER 1000
FOLIO 706
16.567 ACRES
(1.567 ACRES OF WHICH
ARE SUBJECT TO AN
EASEMENT GRANTED TO
THE B&O RAILROAD,
(CHESSIE SYSTEM).)

OWNER & PETITIONER
DANIELS MILL PARTNERSHIP
P.O. BOX 98
BURTONSVILLE 20720

ATTORNEY
SYBERT, SYBERT & NIPPARD
3701 COURT HOUSE DRIVE
ELLCOTT CITY MD. 21043

TITLE ZONING PLAT			
PROJECT DANIELS MILL PROPERTY			
LOCATION ELECTION DISTRICT #2		ELLCOTT CITY MD. 21043	
DATE JANUARY, 1981	DESIGN BY	DRAWN BY D.T.M.	CHECKED BY W.G.H.
SCALE 1"=50'	JOB NO. 81004	DRAWING NO. 1 OF 1	
boender associates SUITE 102 107 TOWN & COUNTRY PROFESSIONAL BUILDING ELLCOTT CITY, MARYLAND 21043 BALTIMORE 301-468-7777 SALISBURY 301-748-1286		engineers /urveyors planners	

RECEIVED
DIV. OF LAND REG.
AND ZONING ADMIN.
1981 FEB 10 AM 11:23

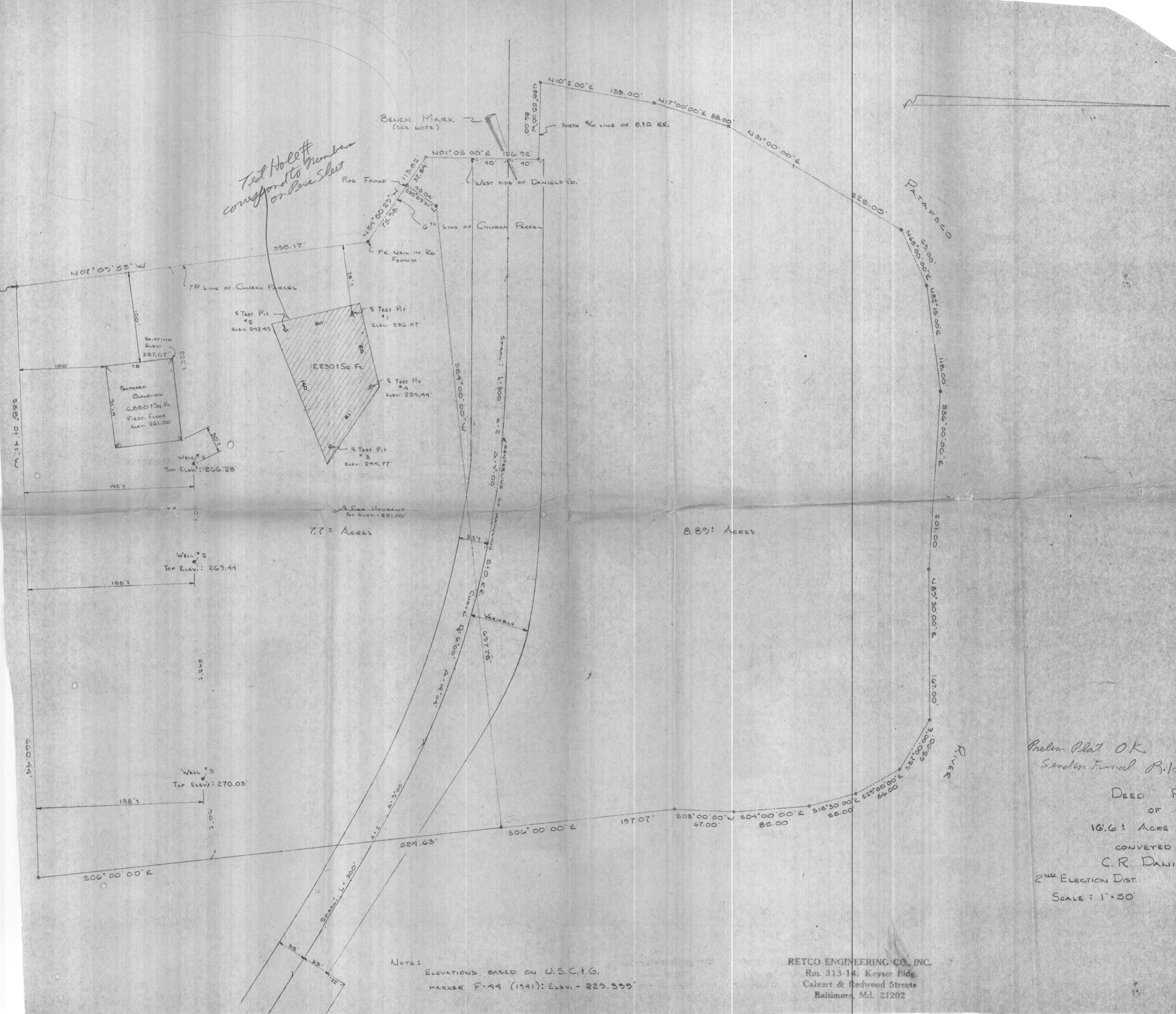

Test Hole # corresponds to number on Plan Sheet

7.7 ± Acres

8.89 ± Acres

NOTE: ELEVATIONS BASED ON U.S.C. & G. MARKER F-44 (1941): ELEV. - 229.399'

RETCO ENGINEERING CO., INC.
Rm. 313-14, Keyser Bldg.
Calvert & Redwood Streets
Baltimore, Md. 21202

Prelim Plat OK
Sardin Farnel B-11
DEED PL
OF
16.6 ± ACRE F
CONVEYED B
C. R. DANIEL
2ND ELECTION DIST. H
SCALE: 1" = 50'
Rev
Rev