

APPLICATION

PERCOLATION TESTING

A 511427B

P _____

HOWARD COUNTY HEALTH DEPARTMENT
BUREAU OF ENVIRONMENTAL HEALTH
3525-H ELLICOTT MILLS DRIVE/ELLICOTT CITY, MARYLAND 21043
TELEPHONE: 313-2640

DISTRICT _____

DATE 2-19-99

TO: THE COUNTY HEALTH OFFICER
ELLICOTT CITY, MARYLAND

I HEREBY APPLY FOR THE NECESSARY TEST PRIOR TO APPLICATION FOR PERMIT TO CONSTRUCT (OR RECONSTRUCT) A SEWAGE DISPOSAL SYSTEM.

PROPERTY OWNER WARREN ZIELSKI

ADDRESS Box 436 STEVENSON MD, 21153 PHONE 443 253 4300

AGENT OR PROSPECTIVE BUYER A.D. Z HOMES INC.

ADDRESS Box 436 STEVENSON, MD, 21153 PHONE 443-253-4300

PROPERTY LOCATION: BRAY PROPERTY

SUBDIVISION WHISPERING PINES LOT NO. 2

ROAD AND DESCRIPTION CEDAR LA.

TAX MAP 35 PARCEL # 261

SIZE OF LOT 56000 ± TYPE BLDG. S.F.D.
(SINGLE FAMILY DWELLING OR COMMERCIAL)

THE SYSTEM INSTALLED UNDER THIS APPLICATION IS ACCEPTABLE ONLY UNTIL PUBLIC FACILITIES BECOME AVAILABLE. I FULLY UNDERSTAND THE FEE CONNECTED WITH THE FILING OF THIS PERC TEST APPLICATION IS NON-REFUNDABLE UNDER ANY CIRCUMSTANCES. I ALSO AGREE TO COMPLY WITH ALL M.O.S.H.A. REQUIREMENTS IN TESTING THIS LOT. [Signature]
(SIGNATURE OF APPLICANT)

APPROVED BY _____ FOR _____ DATE _____

DISAPPROVED BY _____ FOR _____ DATE _____

HOLD PENDING FURTHER TESTS _____

REASONS FOR REJECTION OR HOLDING _____

PERCOLATION TEST PLAT/PRELIMINARY PLAT - TITLE OR I.D. # _____ DATE _____

SITE DEVELOPMENT PLAN/FINAL PLAT - TITLE OR I.D. # _____ DATE _____

THIS IS NOT A PERMIT

COUNTY #

SOIL PROFILE

#1
 0' heavy
 silty
 orange
 w/ grey
 mottles
 4.0
 bright
 orange
 Salm
 micaceous
 2.0

#2
 Same
 as
 hole 1
 6'
 15%
 Rock

#3
 dark
 red
 brown
 silty
 beige
 Salm
 micaceous
 15%
 rock
 5'

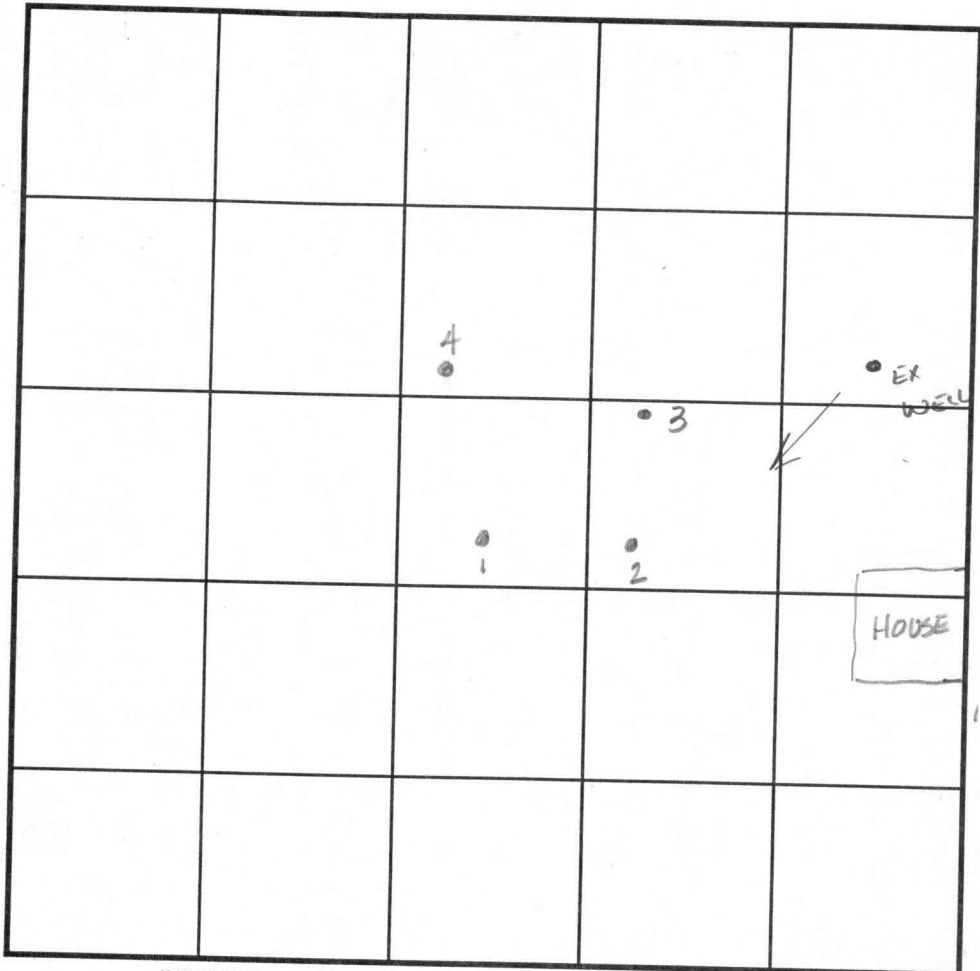

SOIL PROFILE

#4
 hole
 looks
 like #1
 but
 H₂O
 coming
 in @
 6.0'
 not a
 perched
 H₂O table
 result of
 rain
 &
 snow
 melt

INDICATE NORTH - NAME ADJOINING ROADWAY AS BASE LINE. Cedar Ln

DATE	TEST NO.	DEPTH	PRE-WET		TEST - 1" DROP		TIME
			START	STOP	START	STOP	
3/29/99	1	6.0 v12	11:55pm	11:56	11:56	11:57	1min
	2	6.0 v12	12:03pm	12:08	12:08	12:31	23min
	3	7.5 v11.5	12:14pm	12:15pm	12:15pm	12:16	1min
		4.0 v11.5	12:18	12:23	12:23	12:35	12min
	4	Visual to 12' see profile					OK

REMARKS _____
 TYPE OF SOIL _____
 TESTED BY ALM & SRK ALSO PRESENT _____
 TRENCH DESIGN DATA: AVERAGE PERCOLATION TIME 10min TRENCH WIDTH 3
 INLET DEPTH 4.5 MAXIMUM BOTTOM DEPTH 6.5 SQ. FT/BEDROOM 210

DEDICATED COUNTY

N 55° 26' E

EX. 10" S.D.

LANE

EX. 4" GAS

241.23'

EX. 10" S.D.

MnD

MgC3

MID3

N 48° 21' W

S 40° 53' E

EX. SEPTIC AREA

LOT 1
30,000 ±

LOT 3
30,300 ±

LA ISLA
LOT 13
PROPERTY OF
MR. & MRS. RAJENDRA TRIPATHI
L. 02355, F. 0534

PARCEL 260
PROPERTY OF
MR. & MRS. HOWARD BANKES
L. 01702, F. 0366

100' RAD.
PROP. WELL

100' RAD.
PROP. WELL

LOT 2
52,200 ±

PROP. WELL

100' RAD.
EX. WELL

507.50'

518.00'

375

375

Approved
PUC cert
4/13/99

CgB2

S 56° 57' W

On This Conservation, Through Lots 1, 2, 3, The Easements Herein Reserved To Howard Conservation Area. Upon Completion Of The Developer's Obligation, Maintenance Agreement Executed By Developer's Surety Posted With Said Agreement, And Record The Deed(S) Of Easement In The Land

PROPERTY OF
MR. & MRS. HOWARD BARNES
L 1702 F36C

F-99-200
12/3/99

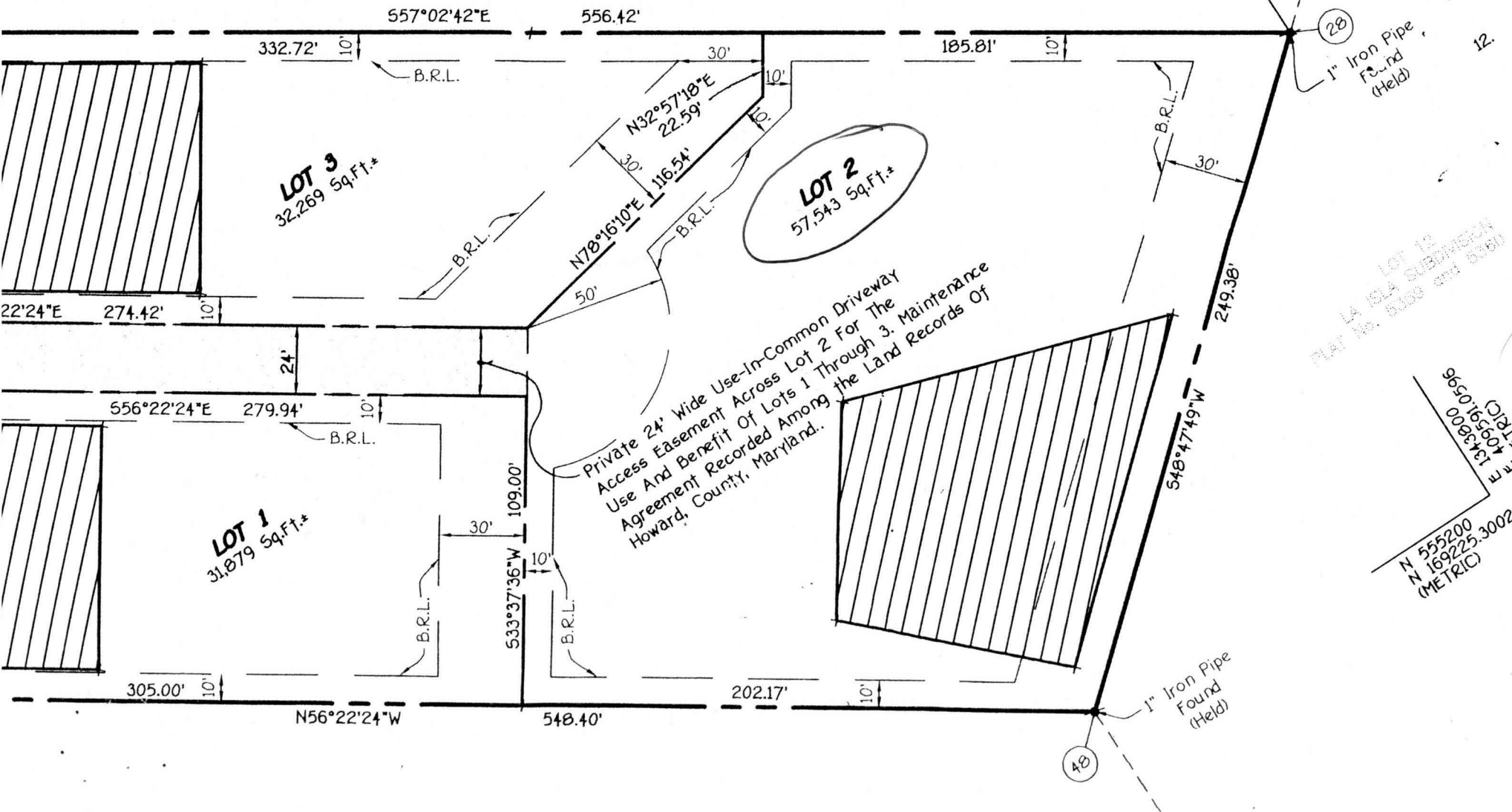
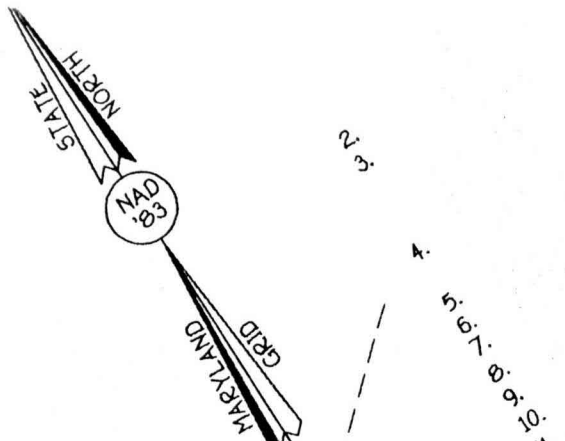

LA 92-200-0000
Plan 12, 13, 14, 15, 16, 17, 18, 19, 20, 21, 22, 23, 24, 25, 26, 27, 28, 29, 30, 31, 32, 33, 34, 35, 36, 37, 38, 39, 40, 41, 42, 43, 44, 45, 46, 47, 48, 49, 50, 51, 52, 53, 54, 55, 56, 57, 58, 59, 60, 61, 62, 63, 64, 65, 66, 67, 68, 69, 70, 71, 72, 73, 74, 75, 76, 77, 78, 79, 80, 81, 82, 83, 84, 85, 86, 87, 88, 89, 90, 91, 92, 93, 94, 95, 96, 97, 98, 99, 100

1343600
E 109591.0596
N 555200
N 169225.3002
(METRIC)