

**HOWARD COUNTY
 PERMIT APPLICATION**

PERMIT NUMBER

B11001997

Building Address **STEPHEN CHAMBERLAIN**
16326 CATTAIL RIVER DRIVE
WOODBINE, MD
 Suite/Apt. #: _____ SDP/WP/Petition #: _____
 Census Tract _____ Subdivision _____
 Section _____ Area _____ Lot _____
 Tax Map _____ Parcel _____ Grid _____
 Zoning _____ Map Coordinates _____ Lot Size _____

Property Owner's Name **STEPHEN CHAMBERLAIN**
 Address _____
 City _____ State _____ Zip Code _____
 Home Phone _____ Work Phone _____
 Applicant's Name & Mailing Address, (if other than stated herein):

 Phone _____ Fax _____

Existing Use _____
 Proposed Use _____
 Estimated Construction Cost \$ **7,500.00**
 Description of Work
**BUILD 20x16' DECK W/
 TWO SETS OF STEPS**
 Occupant or Tenant **STEPHEN CHAMBERLAIN**
 Contact Name **MARK STORCH**
 Address **5913 SANDY RIDGE CT.**
 City **ELKRIDGE** State **MD** Zip Code **21075**
 Phone **410 245 7417** Fax _____

Contractor Company **OUTDOOR ARCHITECTS**
 Contact Person **MARK STORCH**
 Address **5913 SANDY RIDGE COURT**
 City **ELKRIDGE** State **MD** Zip Code **21075**
 License No. **79271**
 Phone **410 245 7417** Fax _____
 Engineer or Architect Company _____
 Contact Person **N.A.**
 Address _____
 City _____ State _____ Zip Code _____
 Phone _____ Fax _____

SEE BELOW
 ↓

BUILDING DESCRIPTION - COMMERCIAL

BUILDING DESCRIPTION - RESIDENTIAL

Building Characteristics	Utilities
Height: _____	Water Supply: _____ <input type="checkbox"/> Public <input type="checkbox"/> Private
No. of stories: _____	Sewage Disposal: _____ <input type="checkbox"/> Public <input type="checkbox"/> Private
Gross area, sq. ft. per floor: _____	Electric Yes <input type="checkbox"/> No <input type="checkbox"/> Gas Yes <input type="checkbox"/> No <input type="checkbox"/>
Use group: _____	Heating System: _____ Electric <input type="checkbox"/> Oil <input type="checkbox"/> Natural Gas <input type="checkbox"/> Propane Gas <input type="checkbox"/>
Construction type: <input type="checkbox"/> Reinforced Concrete <input type="checkbox"/> Structural Steel <input type="checkbox"/> Masonry <input type="checkbox"/> Wood Frame <input type="checkbox"/> State Certified Modular	Sprinkler system: N/A <input type="checkbox"/> <input type="checkbox"/> Full <input type="checkbox"/> Partial <input type="checkbox"/> Other Suppression # of Heads _____

Building Characteristics	Utilities
SF Dwelling <input type="checkbox"/> SF Townhouse <input type="checkbox"/> Depth _____ Width _____ 1 st floor: _____ 2 nd floor: _____ Basement: _____	Water Supply: _____ <input type="checkbox"/> Public <input checked="" type="checkbox"/> Private
Finished Basement <input type="checkbox"/> Unfinished Basement <input type="checkbox"/> Crawl space <input type="checkbox"/> Slab on Grade <input type="checkbox"/> No. of Bedrooms _____	Sewage Disposal: _____ <input type="checkbox"/> Public <input checked="" type="checkbox"/> Private
Multi-family dwellings: No. of efficiency units: _____ No. of 1 BR units: _____ No. of 2 BR units: _____ No. of 3 BR units: _____	Electric Yes <input type="checkbox"/> No <input type="checkbox"/> Gas Yes <input type="checkbox"/> No <input type="checkbox"/>
Other Structure: _____ Dimensions: _____ Footings: _____ Roof: _____	Heating System: _____ Electric <input type="checkbox"/> Oil <input type="checkbox"/> Natural Gas <input type="checkbox"/> Propane Gas <input type="checkbox"/>
<input type="checkbox"/> State Certified Modular <input type="checkbox"/> Manufactured Home	Sprinkler system: N/A <input type="checkbox"/> <input type="checkbox"/> NFPA #13D <input type="checkbox"/> NFPA #13R Other: _____

THE UNDERSIGNED HEREBY CERTIFIES AND AGREES AS FOLLOWS: (1) THAT HE/SHE IS AUTHORIZED TO MAKE THIS APPLICATION; (2) THAT THE INFORMATION IS CORRECT; (3) THAT HE/SHE WILL COMPLY WITH ALL REGULATIONS OF HOWARD COUNTY WHICH ARE APPLICABLE THERETO; (4) THAT HE/SHE WILL PERFORM NO WORK ON THE ABOVE REFERENCED PROPERTY NOT SPECIFICALLY DESCRIBED IN THIS APPLICATION; (5) THAT HE/SHE GRANTS COUNTY OFFICIALS THE RIGHT TO ENTER ONTO THIS PROPERTY FOR THE PURPOSE OF INSPECTING THE WORK PERMITTED AND POSTING NOTICES.

M. Storch
 Applicant's Signature

MARK STORCH
 Print Name

MSTORCH@OUTDOORARCHITECTS.COM
 Email Address

OWNER / OUTDOOR ARCHITECTS Date **7/7/2011**
 Title/Company

Checks payable to: DIRECTOR OF FINANCE OF HOWARD COUNTY

PLEASE WRITE NEATLY AND LEGIBLY

- FOR OFFICE USE ONLY -

AGENCY	DATE	SIGNATURE	APPROVAL
Land Development, DPZ			
State Highways			
Building Officials			
Dev. Engineering, DPZ			
Health	7/7/2011	R. Buck	
Fire Protection			

DPZ SETBACK INFORMATION
 Front: _____
 Rear: _____
 Side: _____
 Side St.: _____
 All minimum setbacks met?
 YES NO

PROPERTY ID #
 Filing fee \$ _____
 Permit fee \$ _____
 Excise tax \$ _____
 Add'l per fee \$ _____
TOTAL FEES \$ _____
 Sub-total paid \$ _____

Is Sediment Control approval required prior to issuance?
 YES NO

Is Entrance Permit Required?
 YES NO
 Historic District?
 YES NO

Balance due \$ _____
 Check # **1234**
 Validation # _____

CONTINGENCY CONSTRUCTION START:
 ONE STOP SHOP:

Lot Coverage for New Town Zone _____
 SDP/Red-line approval date _____

Accepted by _____

CATTAIL RIVER DRIVE
(PUBLIC ACCESS PLACE)
40' RIGHT-OF-WAY

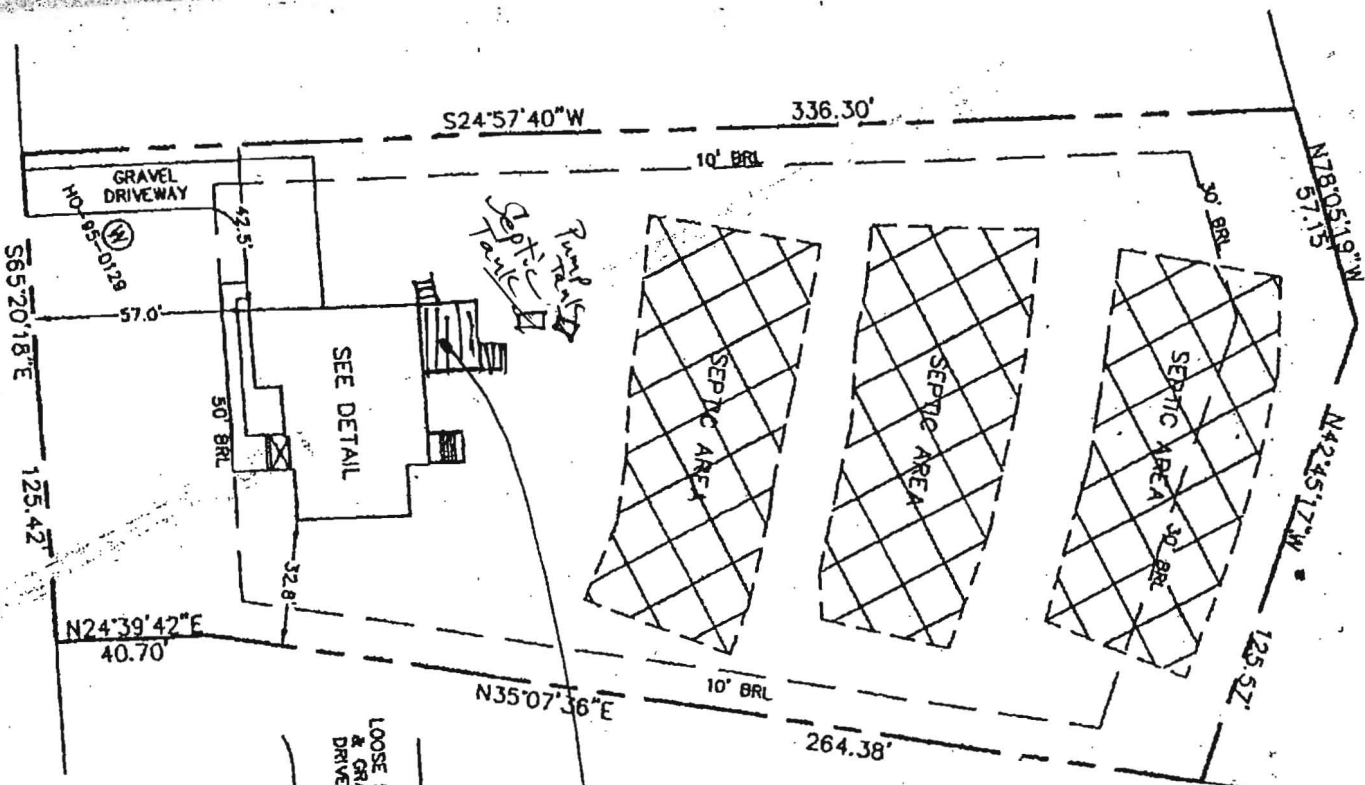

CHAMBERLAIN
1" = 50'

20' x 16'
DECK w/
2 SETS OF
STEPS

APPROVED
WALK-THRU BUILDING PERMIT
BP#
APP SA# *RBuch*
DESC. OF WORK: *20' x 16' Deck w/steps as shown*

APPROVED
WALK-THRU BUILDING PERMIT
BP#
APP SA# *RBuch*
DESC. OF WORK: *20' x 16' Deck w/steps*

HOWARD COUNTY PERMIT APPLICATION

PERMIT NUMBER

B-101 2635

Building Address 16326 Cattail River Dr

Suite/Apt. #: _____ SDP/WP/Petition #: _____

Census Tract _____ Subdivision Chase at Stony brook

Section _____ Area _____ Lot _____

Tax Map _____ Parcel _____ Grid _____

Zoning _____ Map Coordinates _____ Lot size _____

Property Owner's Name _____

Address _____ #31

City _____ State _____ Zip Code _____

Home Phone _____ Work Phone _____

Applicant's Name & Mailing Address, (if other than stated hereon): _____

Phone _____ Fax _____

Existing Use SFD

Proposed Use _____

Estimated Construction Cost \$ _____

Description of Work _____

Contractor Company _____

Contact Person _____

Address _____

City _____ State _____ Zip Code _____

License No. _____

Phone _____ Fax _____

Occupant or Tenant _____

Contact Name _____

Address _____

City _____ State _____ Zip Code _____

Phone _____ Fax _____

Engineer or Architect Company _____

Contact Person _____

Address _____

City _____ State _____ Zip Code _____

Phone _____ Fax _____

BUILDING DESCRIPTION - COMMERCIAL

BUILDING DESCRIPTION - RESIDENTIAL

Building Characteristics	Utilities
Height: _____	Water Supply: <input type="checkbox"/> Public <input type="checkbox"/> Private
No. of stories: _____	Sewage Disposal: <input type="checkbox"/> Public <input type="checkbox"/> Private
Gross area, sq. ft. per floor: _____	Electric Yes <input type="checkbox"/> No <input type="checkbox"/>
Use group: _____	Gas Yes <input type="checkbox"/> No <input type="checkbox"/>
Construction type: <input type="checkbox"/> Reinforced Concrete <input type="checkbox"/> Structural Steel <input type="checkbox"/> Masonry <input type="checkbox"/> Wood Frame	Heating System: <input type="checkbox"/> Electric <input type="checkbox"/> Oil <input type="checkbox"/> <input type="checkbox"/> Natural Gas <input type="checkbox"/> <input type="checkbox"/> Propane Gas <input type="checkbox"/>
<input type="checkbox"/> State Certified Modular	Sprinkler system: N/A <input type="checkbox"/> <input type="checkbox"/> Full <input type="checkbox"/> Partial <input type="checkbox"/> Other Suppression # of Heads _____

Building Characteristics	Utilities
SF Dwelling <input type="checkbox"/> SF Townhouse <input type="checkbox"/>	Water Supply: <input type="checkbox"/> Public <input type="checkbox"/> Private
1st floor: _____ 2nd floor: _____ Basement: _____	Sewage Disposal: <input type="checkbox"/> Public <input type="checkbox"/> Private
Finished Basement <input type="checkbox"/> Unfinished Basement <input type="checkbox"/>	Electric Yes <input type="checkbox"/> No <input type="checkbox"/>
Crawl space <input type="checkbox"/> Slab on Grade <input type="checkbox"/>	Gas Yes <input type="checkbox"/> No <input type="checkbox"/>
No. of Bedrooms _____	Heating System: <input type="checkbox"/> Electric <input type="checkbox"/> Oil <input type="checkbox"/> <input type="checkbox"/> Natural Gas <input type="checkbox"/> <input type="checkbox"/> Propane Gas <input type="checkbox"/>
Multi-family dwellings: No. of efficiency units: _____ No. of 1 BR units: _____ No. of 2 BR units: _____ No. of 3 BR units: _____	Sprinkler system: N/A <input type="checkbox"/> <input type="checkbox"/> NFPA #13D <input type="checkbox"/> NFPA #13R <input type="checkbox"/> Other:
Other Structure: _____ Dimensions: _____ Footings: _____ Roof: _____	
<input type="checkbox"/> State Certified Modular <input type="checkbox"/> Manufactured Home	

THE UNDERSIGNED HEREBY CERTIFIES AND AGREES AS FOLLOWS: (1) THAT HE/SHE IS AUTHORIZED TO MAKE THIS APPLICATION; (2) THAT THE INFORMATION IS CORRECT; (3) THAT HE/SHE WILL COMPLY WITH ALL REGULATIONS OF HOWARD COUNTY WHICH ARE APPLICABLE THERETO; (4) THAT HE/SHE WILL PERFORM NO WORK ON THE ABOVE REFERENCED PROPERTY NOT SPECIFICALLY DESCRIBED IN THIS APPLICATION; (5) THAT HE/SHE GRANTS COUNTY OFFICIALS THE RIGHT TO ENTER ONTO THIS PROPERTY FOR THE PURPOSE OF INSPECTING THE WORK PERMITTED AND POSTING NOTICES.

Applicant's Signature _____

Title/Company _____

Print Name _____

Date _____

Checks payable to: **DIRECTOR OF FINANCE OF HOWARD COUNTY**
** PLEASE WRITE NEATLY AND LEGIBLY. **
- FOR OFFICE USE ONLY -

AGENCY	DATE	SIGNATURE APPROVAL
Land Development, DPZ		
State Highways		
Building Official		
Dev. Engineering, DPZ		
Health	<u>10/14/09</u>	<u>[Signature]</u>
Fire Protection		
Is Sediment Control approval required prior to issuance? YES <input type="checkbox"/> NO <input type="checkbox"/>		
CONTINGENCY CONSTRUCTION START: <input type="checkbox"/>		
ONE STOP SHOP: <input type="checkbox"/>		

DPZ SETBACK INFORMATION	PROPERTY ID#:
Front: _____	Filing fee \$ _____
Rear: _____	Permit fee \$ _____
Side: _____	Excise tax \$ _____
Side St.: _____	Add'l per. fee \$ _____
All minimum setbacks met? YES <input type="checkbox"/> NO <input type="checkbox"/>	TOTAL FEES \$ _____
Is Entrance Permit required? YES <input type="checkbox"/> NO <input type="checkbox"/>	Sub-total paid \$ _____
Historic District? YES <input type="checkbox"/> NO <input type="checkbox"/>	Balance due \$ _____
Lot Coverage for NewTown Zone _____	Check # <u>GA-11</u>
SDP/Red-line approval date _____	Validation # _____
	Accepted by _____

Distribution of Copies- White: Building Official Green: LDD, DPZ Yellow: DED, DPZ Pink: Health Gold: SHA

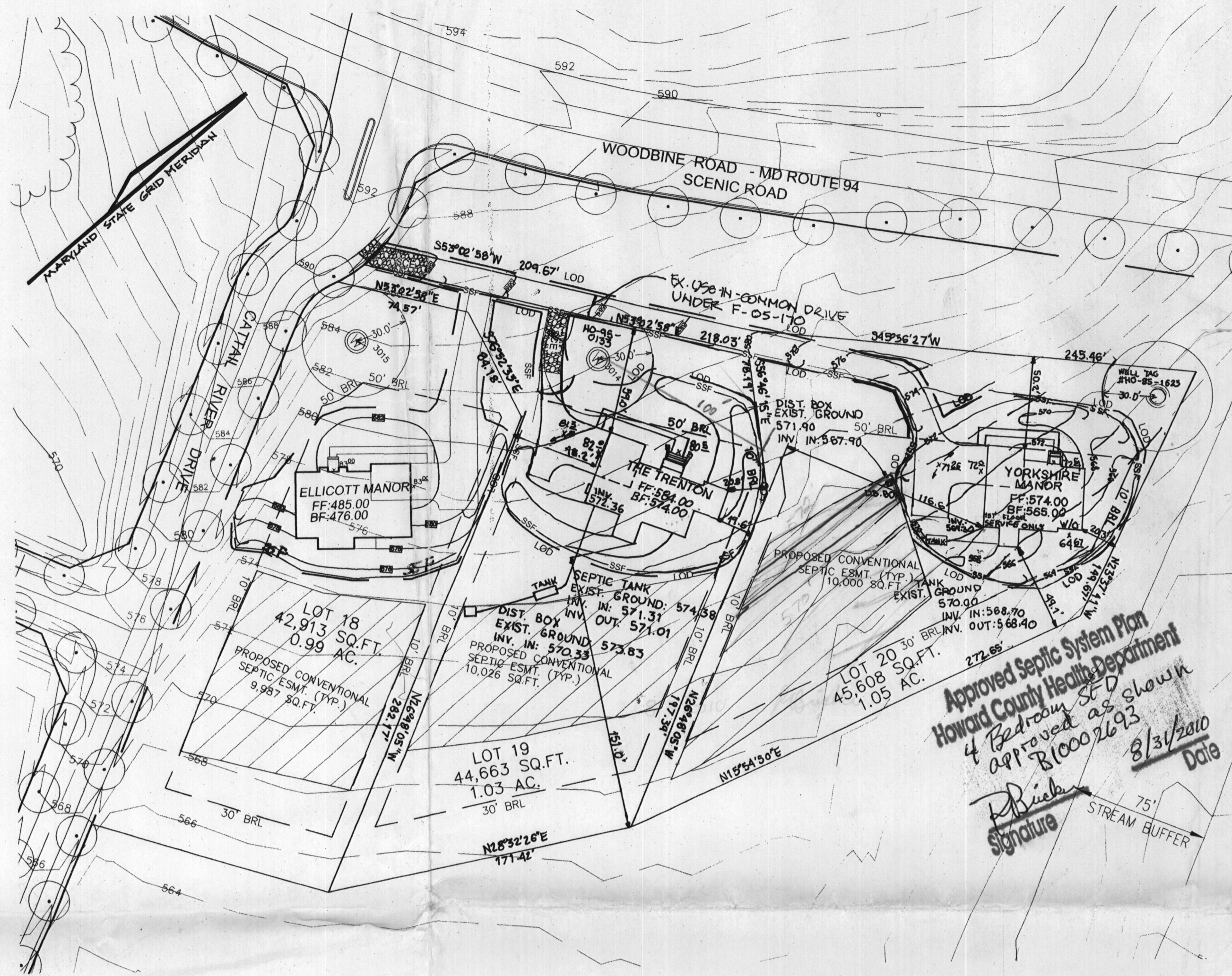

PLAN
SCALE: 1"=50'

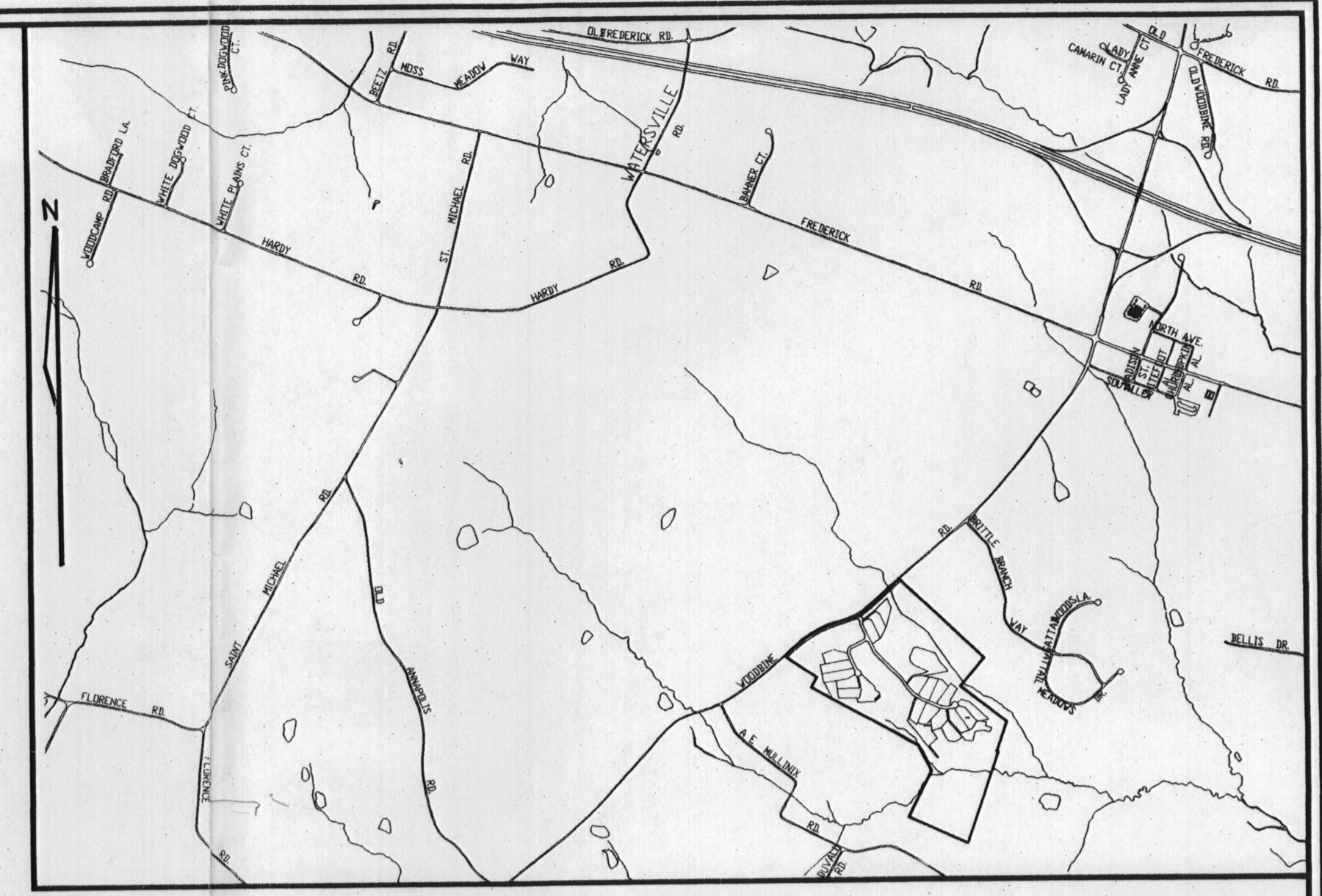

VICINITY MAP
SCALE: 1"=2000'

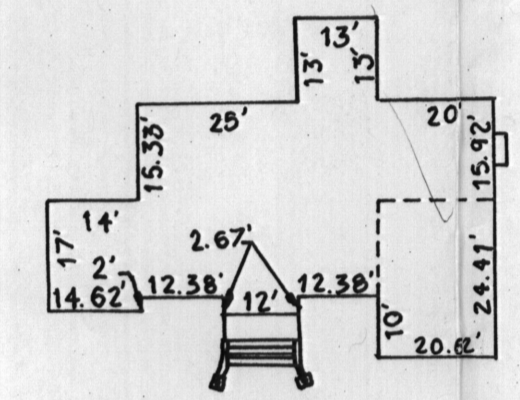

THE TRENTON HOUSE PLAN
1"=30'

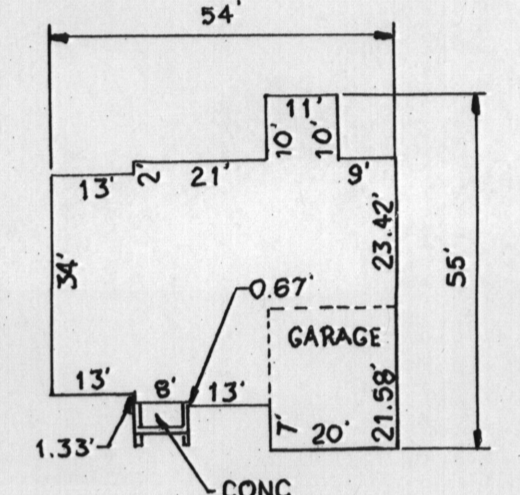
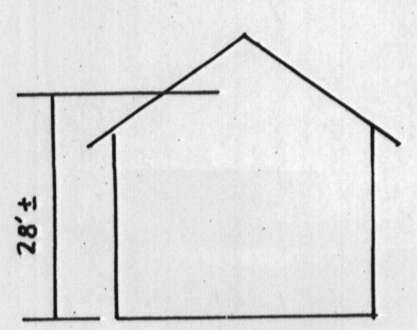

THE YORKSHIRE MANOR HOUSE PLAN
1"=30'

THE EXISTING WELL SHOWN ON LOT 20 TAG NO. HD 951623 HAS BEEN FIELD LOCATED BY ROBERT H. VOGEL ENGINEERING, INC. BUILDING OF LOT 20 FLOOR AREAS:
BASEMENT FLOOR AREA: 1605 S.F.
FIRST FLOOR AREA: 1710 S.F.
SECOND FLOOR AREA: 1790 S.F.
NUMBER OF BEDROOMS: Four
SWM FOR THESE LOTS IS PROVIDED BY AN EXISTING EXTENDED DETENTION FACILITY UNDER F-05-170.

LEGEND	
---	EXISTING 2 FT CONTOUR
---	EXISTING 10 FT CONTOUR
---	LOD LIMIT OF DISTURBANCE
---	SSF SUPER SILT FENCE

FOR GRADING PERMIT REFERENCE GP-07-69

GRADING AND SEDIMENT EROSION CONTROL PLAN
THE CHASE AT STONEYBROOK

PHASE I LOTS 18-20
BUILDING PERMIT NO. _____
REF. S-01-21, P-05-001, F-05-170
ZONED: RC-DEO
TAX MAP: 7 BLOCK: 17
4TH ELECTION DISTRICT
PARCEL 133
HOWARD COUNTY, MARYLAND

ROBERT H. VOGEL ENGINEERING, INC.
ENGINEERS • SURVEYORS • PLANNERS
8407 MAIN STREET ELLICOTT CITY, MD 21043
TEL: 410.461.7666 FAX: 410.461.8961

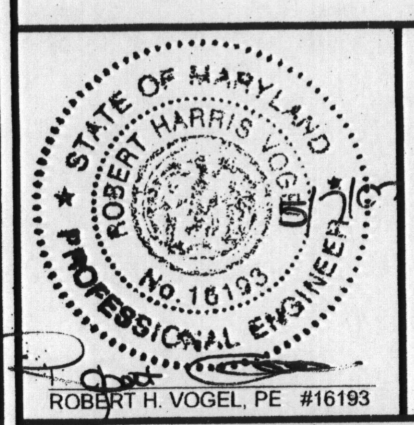

DESIGN BY: RJ
DRAWN BY: RJ
CHECKED BY: RHV
DATE: JANUARY 2007
SCALE: 1"=50'
W.D. NO.: 06-34-00

3 SHEET OF 4

OWNER / DEVELOPER
TRINITY QUALITY HOMES, INC.
3675 PARK AVENUE, SUITE 301
ELLICOTT CITY, MARYLAND 21043
(410) 480-0023

NOTE: STOCKPILING WILL BE PERMITTED ON EACH LOT ONLY.

REVIEWED FOR HOWARD SCD AND MEETS TECHNICAL REQUIREMENTS
DATE: 5/1/07
DATE: 5/1/07

ENGINEERS CERTIFICATE
I CERTIFY THAT THIS PLAN FOR SEDIMENT AND EROSION CONTROL REPRESENTS A PRACTICAL AND WORKABLE PLAN BASED ON MY PERSONAL KNOWLEDGE OF THE SITE CONDITIONS AND THAT IT WAS PREPARED IN ACCORDANCE WITH THE REQUIREMENTS OF THE HOWARD SOIL CONSERVATION DISTRICT.
ROBERT H. VOGEL, PE #16193
DATE: 5/1/07

DEVELOPER'S CERTIFICATE
I/WE CERTIFY THAT ALL DEVELOPMENT AND CONSTRUCTION WILL BE DONE ACCORDING TO THIS PLAN FOR SEDIMENT AND EROSION CONTROL, AND THAT ALL RESPONSIBLE PERSONNEL INVOLVED IN THE CONSTRUCTION PROJECT WILL HAVE A CERTIFICATE OF ATTENDANCE AT A DEPARTMENT OF THE ENVIRONMENT APPROVED TRAINING PROGRAM FOR THE CONTROL OF SEDIMENT AND EROSION BEFORE BEGINNING THE PROJECT. I ALSO AUTHORIZE PERIODIC ON-SITE INSPECTION BY THE HOWARD SOIL CONSERVATION DISTRICT.
MICHAEL L. PFAU
DATE: 05/12/07