

HOWARD COUNTY PERMIT APPLICATION

PERMIT NUMBER _____

Building Address _____
 Suite/Apt. #: _____ SDP/WP/Petition #: _____
 Census Tract _____ Subdivision _____
 Section _____ Area _____ Lot 17
 Tax Map _____ Parcel _____ Grid _____
 Zoning _____ Map Coordinates _____ Lot size 5400

Property Owner's Name _____
 Address _____
 City: Ellicott City State _____ Zip Code _____
 Phone _____ Phone _____
 Applicant's Name & Mailing Address, (if other than stated hereon):
 Phone _____ Fax 303-8732 - Wrong
410-400-1149 Fax IF

Existing Use _____
 Proposed Use _____
 Estimated Construction Cost \$ _____
 Description of Work _____

Contractor Company _____
 Contact Person _____
 Address _____
 City: Ellicott City State MD Zip Code 21044
 License No. 179 Phone _____ Fax _____

Occupant or Tenant 174
 Contact Name _____
 Address _____
 City _____ State _____ Zip Code _____
 Phone _____ Fax _____

Engineer or Architect Company _____
 Contact Person _____
 Address _____
 City _____ State _____ Zip Code _____
 Phone _____ Fax _____

BUILDING DESCRIPTION - COMMERCIAL

BUILDING DESCRIPTION - RESIDENTIAL

Building Characteristics	Utilities
Height: _____	Water Supply: _____ <input type="checkbox"/> Public <input type="checkbox"/> Private
No. of stories: _____	Sewage Disposal: _____ <input type="checkbox"/> Public <input type="checkbox"/> Private
Gross area, sq. ft. per floor: _____	Electric Yes <input type="checkbox"/> No <input type="checkbox"/> Gas Yes <input type="checkbox"/> No <input type="checkbox"/>
Use group: _____	Heating System: _____ <input type="checkbox"/> Electric <input type="checkbox"/> Oil <input type="checkbox"/> <input type="checkbox"/> Natural Gas <input type="checkbox"/> <input type="checkbox"/> Propane Gas <input type="checkbox"/>
Construction type: _____ <input type="checkbox"/> Reinforced Concrete <input type="checkbox"/> Structural Steel <input type="checkbox"/> Masonry <input type="checkbox"/> Wood Frame <input type="checkbox"/> State Certified Modular	Sprinkler system: N/A <input type="checkbox"/> <input type="checkbox"/> Full <input type="checkbox"/> Partial <input type="checkbox"/> Other Suppression # of Heads _____

Building Characteristics	Utilities
SF Dwelling <input type="checkbox"/> SF Townhouse <input type="checkbox"/> Depth _____ Width _____	Water Supply: _____ <input type="checkbox"/> Public <input checked="" type="checkbox"/> Private
1st floor: _____	Sewage Disposal: _____ <input type="checkbox"/> Public <input checked="" type="checkbox"/> Private
2nd floor: _____	Electric Yes <input type="checkbox"/> No <input type="checkbox"/> Gas Yes <input type="checkbox"/> No <input type="checkbox"/>
Basement: _____ <input type="checkbox"/> Finished Basement <input type="checkbox"/> Unfinished Basement	Heating System: _____ <input type="checkbox"/> Electric <input type="checkbox"/> Oil <input type="checkbox"/> <input type="checkbox"/> Natural Gas <input type="checkbox"/> <input type="checkbox"/> Propane Gas <input type="checkbox"/>
<input type="checkbox"/> Crawlspace <input type="checkbox"/> Slab on Grade <input type="checkbox"/> No. of Bedrooms: _____ Height: _____	Sprinkler system: N/A <input type="checkbox"/> <input type="checkbox"/> NFPA #13D <input type="checkbox"/> NFPA #13R <input type="checkbox"/> Other: _____
Multi-family dwellings: No. of efficiency units: _____ No. of 1 BR units: _____ No. of 2 BR units: _____ No. of 3 BR units: _____	Other Structure: <u>None</u> Dimensions: _____ Footings: _____ Roof Height: _____
_____ State Certified Modular _____ Manufactured Home	

THE UNDERSIGNED HEREBY CERTIFIES AND AGREES AS FOLLOWS: (1) THAT HE/SHE IS AUTHORIZED TO MAKE THIS APPLICATION; (2) THAT THE INFORMATION IS CORRECT; (3) THAT HE/SHE WILL COMPLY WITH ALL REGULATIONS OF HOWARD COUNTY WHICH ARE APPLICABLE THERETO; (4) THAT HE/SHE WILL PERFORM NO WORK ON THE ABOVE REFERENCED PROPERTY NOT SPECIFICALLY DESCRIBED IN THIS APPLICATION; (5) THAT HE/SHE GRANTS COUNTY OFFICIALS THE RIGHT TO ENTER ONTO THIS PROPERTY FOR THE PURPOSE OF INSPECTING THE WORK PERMITTED AND POSTING NOTICES.

Applicant's Signature _____
 Title/Company _____

Print Name SALLY HOLICE
 Date 4/20/08

Checks payable to: **DIRECTOR OF FINANCE OF HOWARD COUNTY**
**** PLEASE WRITE NEATLY AND LEGIBLY. ****
- FOR OFFICE USE ONLY -

AGENCY	DATE	SIGNATURE APPROVAL
Land Development, DPZ		
State Highways		
Building Official		
Dev. Engineering, DPZ	<u>7/31/08</u>	<u>[Signature]</u>
Health		
Fire Protection		
Is Sediment Control approval required prior to issuance? YES <input type="checkbox"/> NO <input type="checkbox"/>		

DPZ SETBACK INFORMATION		PROPERTY ID#:
Front: _____	Filing fee	\$ _____
Rear: _____	Permit fee	\$ _____
Side: _____	Excise tax	\$ _____
Side St.: _____	Add'l per. fee	\$ _____
All minimum setbacks met? YES <input type="checkbox"/> NO <input type="checkbox"/>	TOTAL FEES	\$ _____
Is Entrance Permit required? YES <input type="checkbox"/> NO <input type="checkbox"/>	Sub-total paid	\$ _____
Historic District? YES <input type="checkbox"/> NO <input type="checkbox"/>	Balance due	\$ _____
Lot Coverage for New Town Zone _____	Check	# _____
SDP/Red-line approval date _____	Validation	# _____

CONTINGENCY CONSTRUCTION START:
 ONE STOP SHOP:

Distribution of Copies- White: Building Official Green: LDD, DPZ Yellow: DED, DPZ Pink: Health Gold: SHA
 T:\forms\PERMIT.FRM

Accepted by _____
 Rev. 11/4/04

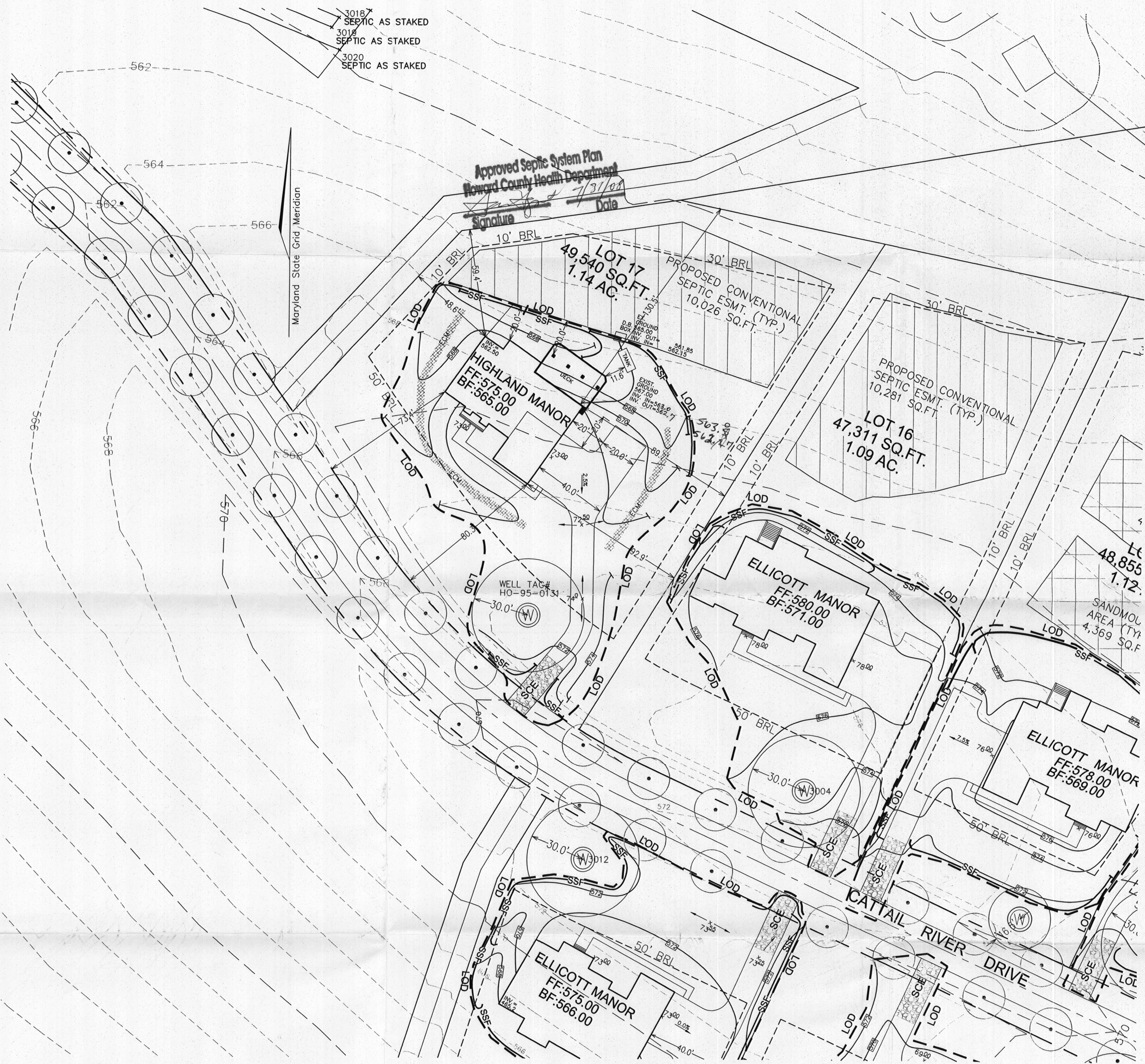

PLAN
SCALE: 1"=30'

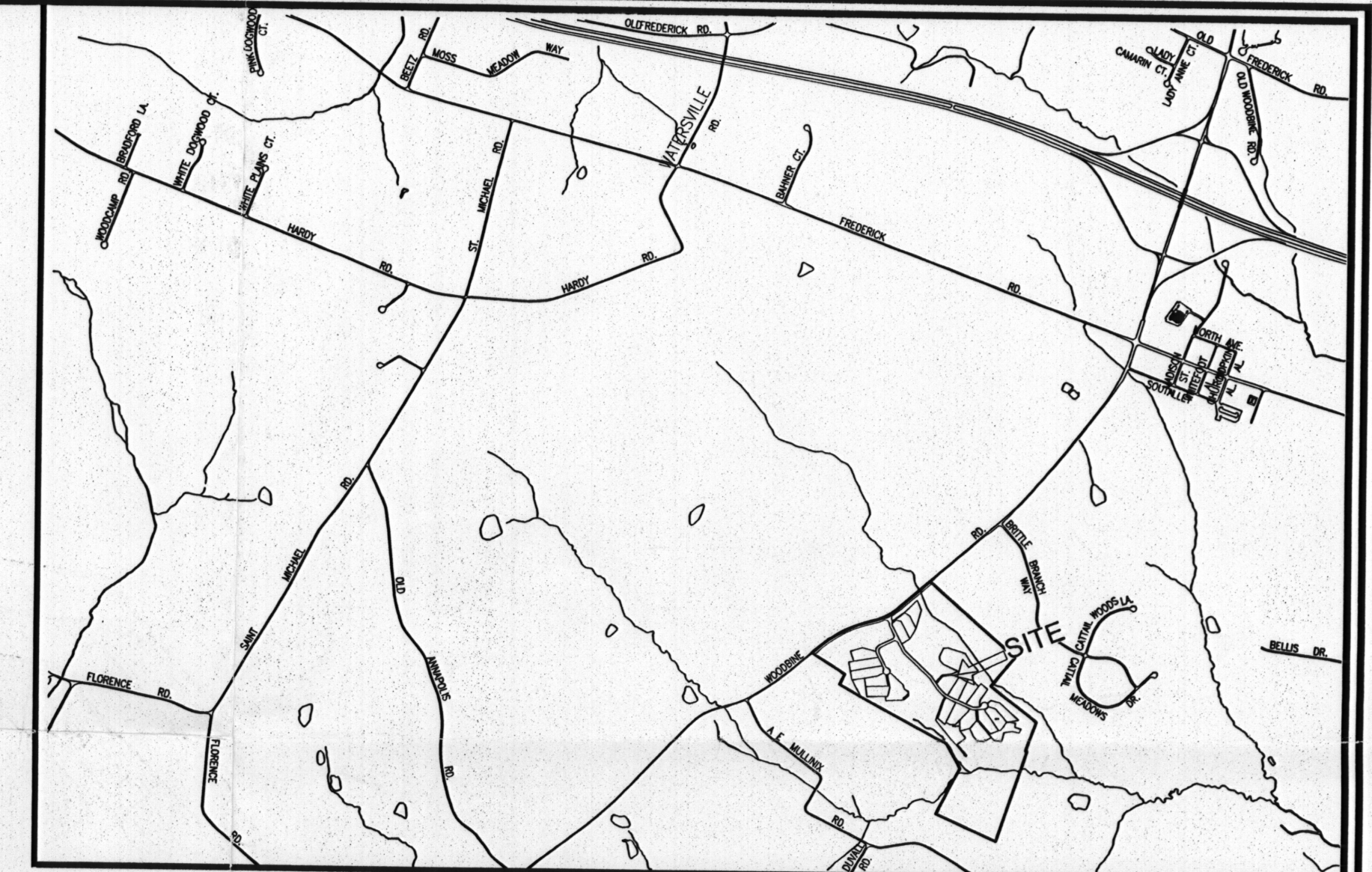

VICINITY MAP
SCALE: 1"=2000'

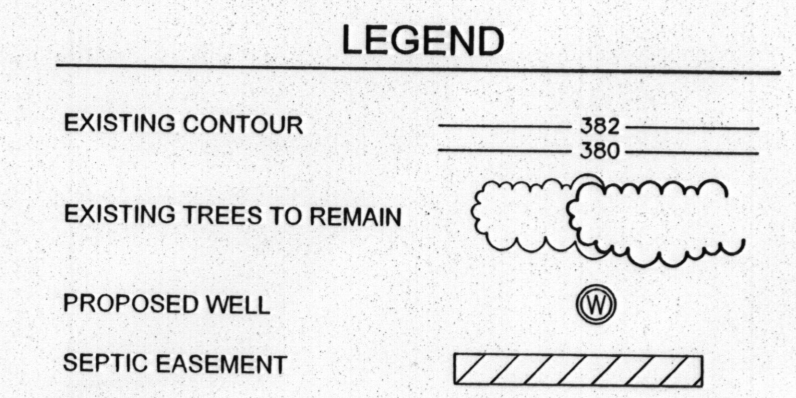

OWNER / DEVELOPER
TRINITY QUALITY HOMES, INC.
3675 PARK AVENUE, SUITE 301
ELLICOTT CITY, MARYLAND 21043
(410) 480-0023

NOTE:
FOR GRADING PERMIT REFERENCE: GP-07-69

BUILDING PERMIT PLAN
BUILDING PERMIT: B0800171
16350 CATTAIL RIVER DRIVE
THE CHASE AT STONEY BROOK
LOT 17
SINGLE FAMILY DETACHED UNITS

TAX MAP: 7 BLOCK: 17 PARCEL 133
4TH ELECTION DISTRICT HOWARD COUNTY, MARYLAND

ROBERT H. VOGEL
ENGINEERS • SURVEYORS • PLANNERS
8407 MAIN STREET TEL: 410.461.7666
ELLICOTT CITY, MD 21043 FAX: 410.461.8961

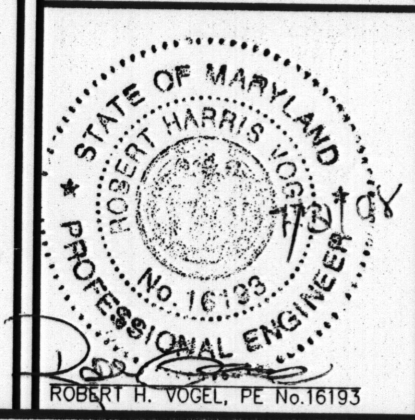

DESIGN BY: RJ
DRAWN BY: KGR/J
CHECKED BY: RHV
DATE: APRIL 2008
SCALE: 1"=30'
W.O. NO.: 08-34.00

GP-07-69

1 SHEET OF 1

THE EX.WELL SHOWN ON LOT 17
TAG # HO-95-0131 HAS BEEN FIELD
LOCATED BY ROBERT H. VOGEL, INC

BUILDING OF LOT 17 - FLOOR AREAS:
BASEMENT FLOOR AREA: 2,200 SF.
FIRST FLOOR AREA: 2310 SF.
SECOND FLOOR AREA: 2235 SF.