

11/17/71
Partial
11/19/71 after 12

File

Parties
4/79 R.T.

Final 11/18/71
R. Toner

INDEXED PERMIT

P 16439
A 16046

SEWAGE DISPOSAL SYSTEM

MARYLAND STATE DEPARTMENT OF HEALTH

HOWARD COUNTY

ELLICOTT CITY

DISTRICT 1

DATE 11/8/71

Olon Ketterman IS PERMITTED TO INSTALL 1 ALTER _____
ADDRESS 6119 Jerrys Drive, Ellicott City, Md. PHONE 531-5449

A SEWAGE DISPOSAL SYSTEM LOCATED AT _____

SUBDIVISION _____ ROAD Bonnie Branch Rd. LOT _____

PROPERTY OWNER Jerry Wolman

ADDRESS _____

SPECIFICATIONS 3 Bedroom

DRAIN FIELD _____ DEPTH _____ FEET, BOTTOM AREA _____ SQ. FT.

SEEPAGE PITS _____ ABSORBENT SIDE-WALL AREA _____ SQ. FT.

SEPTIC TANK CAPACITY 1000 GALLONS

FOR GARBAGE GRINDER, INCREASE DISPOSAL AREA 22% & TANK CAPACITY 50%.

OTHER Dry Well - 300 sq. ft. absorbent sidewall area to begin below the first 4 ft. of non-porous soil. Maximum depth permitted for dry well 11 ft. below original grade. Locate dry well 13.8 ft. from left side line and 78 ft. from front property line as seen from Bonnie Branch Rd.

NOTE: ALL PIPE FROM HOUSE TO SEPTIC TANK MUST BE CAST IRON.

PERMIT VOID AFTER THREE YEARS.

NOTE: INSTALL STAND PIPE ON SEPTIC TANK AND DRY WELL.

PLANS APPROVED BY Robert V. Torro DATE 7/12/71

FILL SEPTIC TANK AND DISTRIBUTION BOX WITH WATER BEFORE CALLING FOR AN INSPECTION. COVER NO WORK UNTIL INSPECTED AND APPROVED.

NEITHER THE HOWARD COUNTY COMMISSIONERS NOR THE HEALTH DEPARTMENT IS RESPONSIBLE FOR THE SUCCESSFUL OPERATION OF ANY SYSTEM.

A-16046

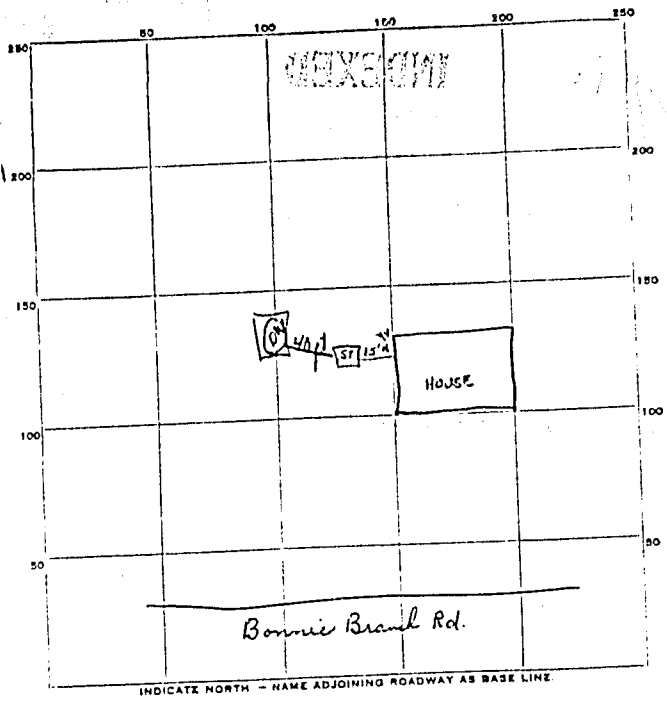

60
360

PERMIT CARD _____

SEPTIC TANK, LEVEL 1000 gal CLEANOUTS OK

DISTRIBUTION BOX, LEVEL _____

TILE FIELD, DEPTH _____ FT. TRENCH WIDTH _____ FT.

GRAVEL DEPTH _____ IN. TOTAL LENGTH _____ FT.

NUMBER OF TRENCHES _____ TOTAL BOTTOM AREA _____

SEEPAGE PITS, outside perimeter 15x15 FT. DEPTH BELOW INLET 6 FT.

ABSORBENT AREA 360 SQ. FT.

REMARKS 11/17/71 - leave OK to backfill septic tank.

11/18/71 - Final check OK. R.T.

DATE SYSTEM APPROVED 11/18/71 INSPECTOR R. Tom

BONNIE BRANCH ROAD

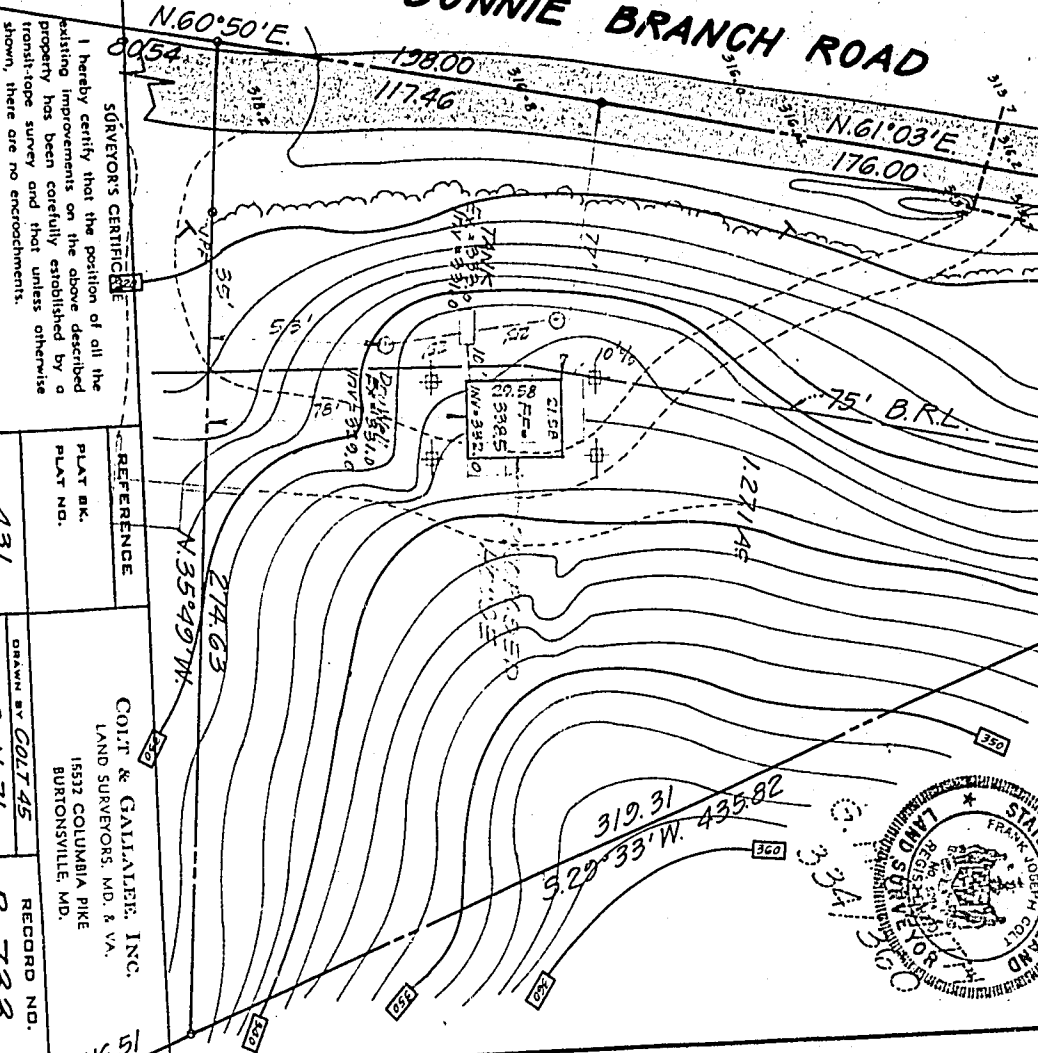

I hereby certify that the position of all the existing improvements on the above described property has been carefully established by a transit-tape survey and that unless otherwise shown, there are no encroachments.

SURVEYOR'S CERTIFICATE

| | |
|------------|---|
| REFERENCE | COIT & GALLAHER, INC. LAND SURVEYORS, MD. & VA. 1532 COLUMBIA PIKE BURTONSVILLE, MD. |
| PLAT BK. | |
| PLAT NO. | |
| LIBER | 431 |
| FOLD | 358 |
| DRAWN BY | COLT 45 |
| DATE | 6-11-71 |
| SCALE | 1"=40' |
| RECORD NO. | B. 733 |

This plat was kept in its custody.

N.35°49'W 262.06

N.15°40'W 75.00



HOWARD COUNTY, MD.