

APPLICATION

SEWAGE DISPOSAL TESTING

MARYLAND STATE DEPARTMENT OF HEALTH

HOWARD COUNTY

ELLICOTT CITY

DISTRICT 4

DATE 7-11-69

A 14642

P _____

TO: THE COUNTY HEALTH OFFICER
ELLICOTT CITY, MARYLAND

I, HEREBY, APPLY FOR THE NECESSARY TESTS IN ORDER TO CONSTRUCT (OR RECONSTRUCT) A SEWAGE DISPOSAL SYSTEM.

PROPERTY OWNER D.C. Mr. Richard Clark

ADDRESS Rt. #3, Box 513, Severn, Md. 21144 PHONE 969-2423

PROPERTY LOCATION:

SUBDIVISION _____ LOT NO. _____

ROAD AND DESCRIPTION Carrs Mill Rd., Lisbon, Md.
about 1/2 mile off Rt. 144

OCCUPANT _____ PHONE _____

PERSON TO CONSTRUCT SYSTEM _____

ADDRESS _____ PHONE _____

SIZE OF LOT 6.189 Acres TYPE BLDG. Single Family Dwelling
3 Bedrooms
NUMBER OF BEDROOMS

IF NOT SINGLE RESIDENCE DESCRIBE _____

SIGNATURE OF APPLICANT John Hettaliala

APPROVED BY DW Morganham FOR dry cell DATE 7/16/69
(KIND OF SYSTEM)

REJECTED BY _____ FOR _____ DATE _____
(KIND OF SYSTEM)

HOLD PENDING FURTHER TESTS _____ DATE _____

REASONS FOR REJECTION OR HOLDING _____

THIS IS NOT A PERMIT

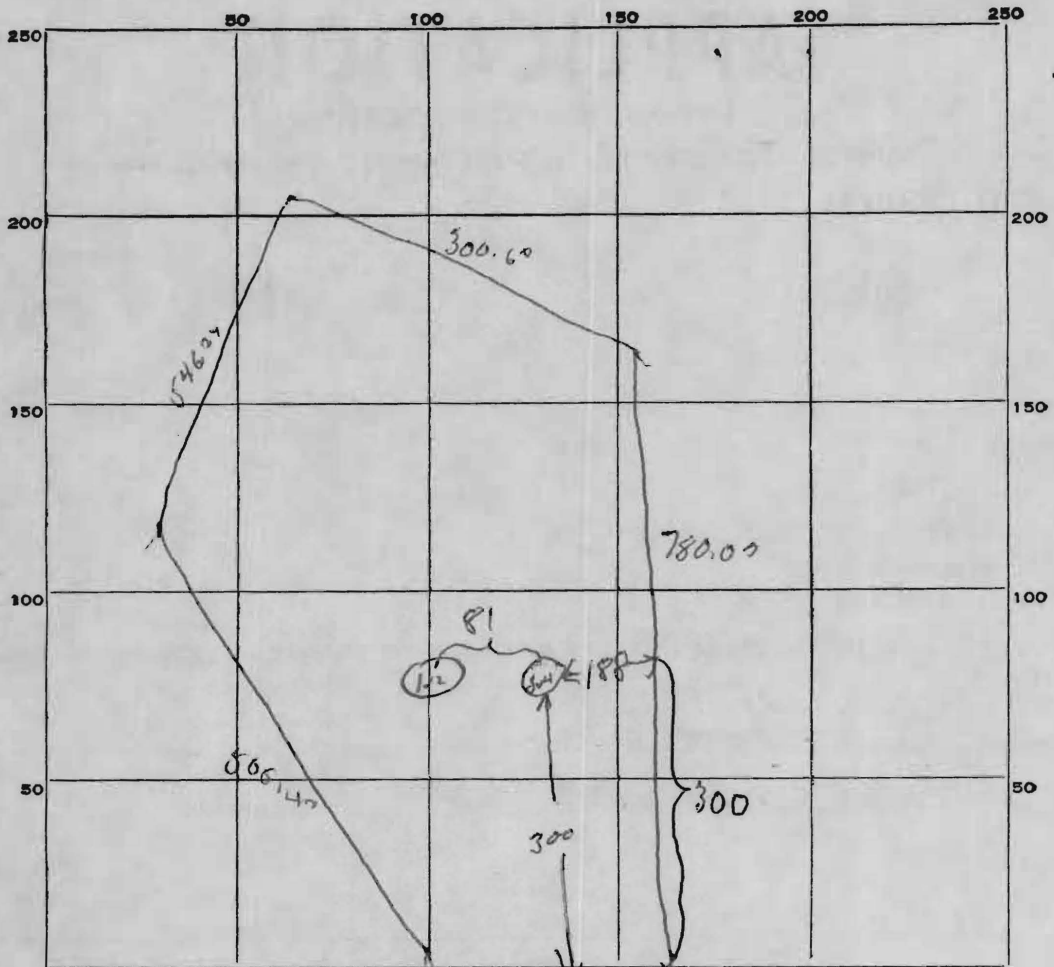

INDICATE NORTH, - NAME ADJOINING ROADWAY AS BASE LINE.

Carroll Mill Road

DATE	TEST NO.	DEPTH	PRE-WET		TEST - 1" DROP		TIME
			START	STOP	START	STOP	
7/10/69	1	4 ft	9 30	9 33	9 33	9 40	7 min
	2	10 ft	9 30	9 39	9 32	9 38	6 min
	3	4 ft	9 40	9 43	9 42	10 00	17 min
	4	10 ft	9 40	9 42	9 42	9 55	13 min

SOIL AUGER FINDING _____

TESTED BY *Bob M.* _____

REMARKS _____

APPLICATION

A 14641

SEWAGE DISPOSAL TESTING

P _____

MARYLAND STATE DEPARTMENT OF HEALTH

HOWARD COUNTY

ELLICOTT CITY

Septic Tanks - 750 gal

DISTRICT 4

DATE 7-11-69

Dry Well - 427 sq ft. absorbent sidewall area below inlet pipe. Inlet pipe 3 ft below original grade. Max depth permitted for dry well below original grade is 13 ft.

Place Dry Well at point 300 ft from edge of Carrs Mill Rd. as measured straight along right side property line and 261 ft from right sidewalk as seen when facing lot from Carrs Mill Rd.

TO: THE COUNTY HEALTH OFFICER
ELLICOTT CITY, MARYLAND

I, HEREBY, APPLY FOR THE NECESSARY TESTS IN ORDER TO CONSTRUCT (OR RECONSTRUCT) A SEWAGE DISPOSAL SYSTEM.

PROPERTY OWNER Mr. ^{H.C.} Richard Clark -- Box 513, Severn, Md.

ADDRESS Rt. #3, Box 513, Severn, Md. 21144 PHONE 969-2423

PROPERTY LOCATION:

SUBDIVISION _____ LOT NO. _____

ROAD AND DESCRIPTION Carrs Mill Rd., Lisbon, Md.

about 1/2 mile off Rt. 144

OCCUPANT _____ PHONE _____

PERSON TO CONSTRUCT SYSTEM _____

ADDRESS _____ PHONE _____

SIZE OF LOT 6.189 Acres TYPE BLDG. Single Family Dwelling
3 Bedrooms
NUMBER OF BEDROOMS

IF NOT SINGLE RESIDENCE DESCRIBE _____

SIGNATURE OF APPLICANT John Hettaliala - 465-4920

✓ APPROVED BY D.W. Monaghan FOR Dry Well DATE 7/16/69
(KIND OF SYSTEM)

REJECTED BY _____ FOR _____ DATE _____
(KIND OF SYSTEM)

HOLD PENDING FURTHER TESTS _____ DATE _____

REASONS FOR REJECTION OR HOLDING _____

THIS IS NOT A PERMIT

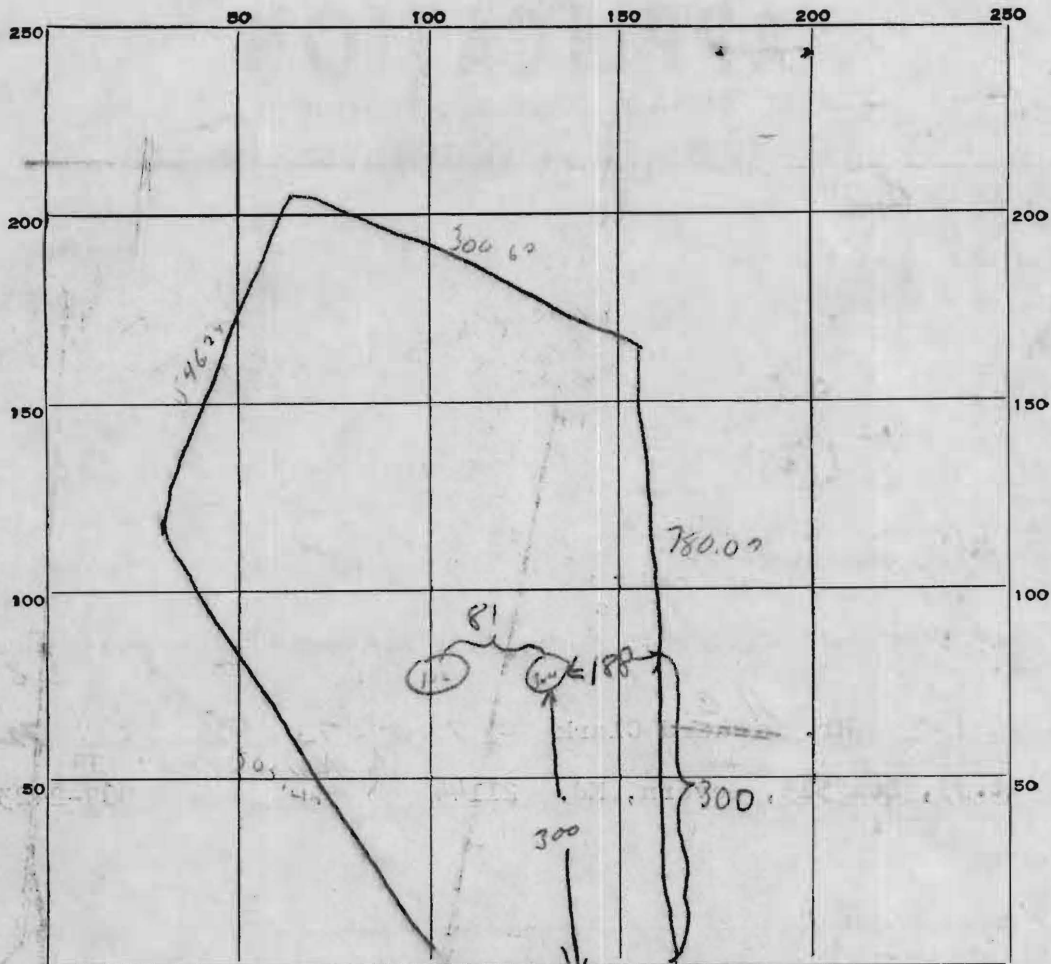

INDICATE NORTH. - NAME ADJOINING ROADWAY AS BASE LINE.

Carroll Hill Road

DATE	TEST NO.	DEPTH	PRE-WET		TEST - 1" DROP		TIME
			START	STOP	START	STOP	
7/1/69	1		9 30	9 33	9 33	9 40	7 min
	2	10 ft	9 30	9 32	9 32	9 38	6 min
	3	4 ft	9 40	9 43	9 43	10 00	17 min
	4	10 ft	9 40	9 42	9 42	9 55	13 min

SOIL AUGER FINDING _____

TESTED BY *SM* _____

REMARKS _____

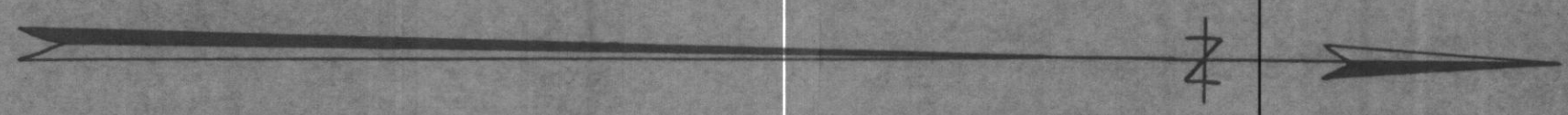
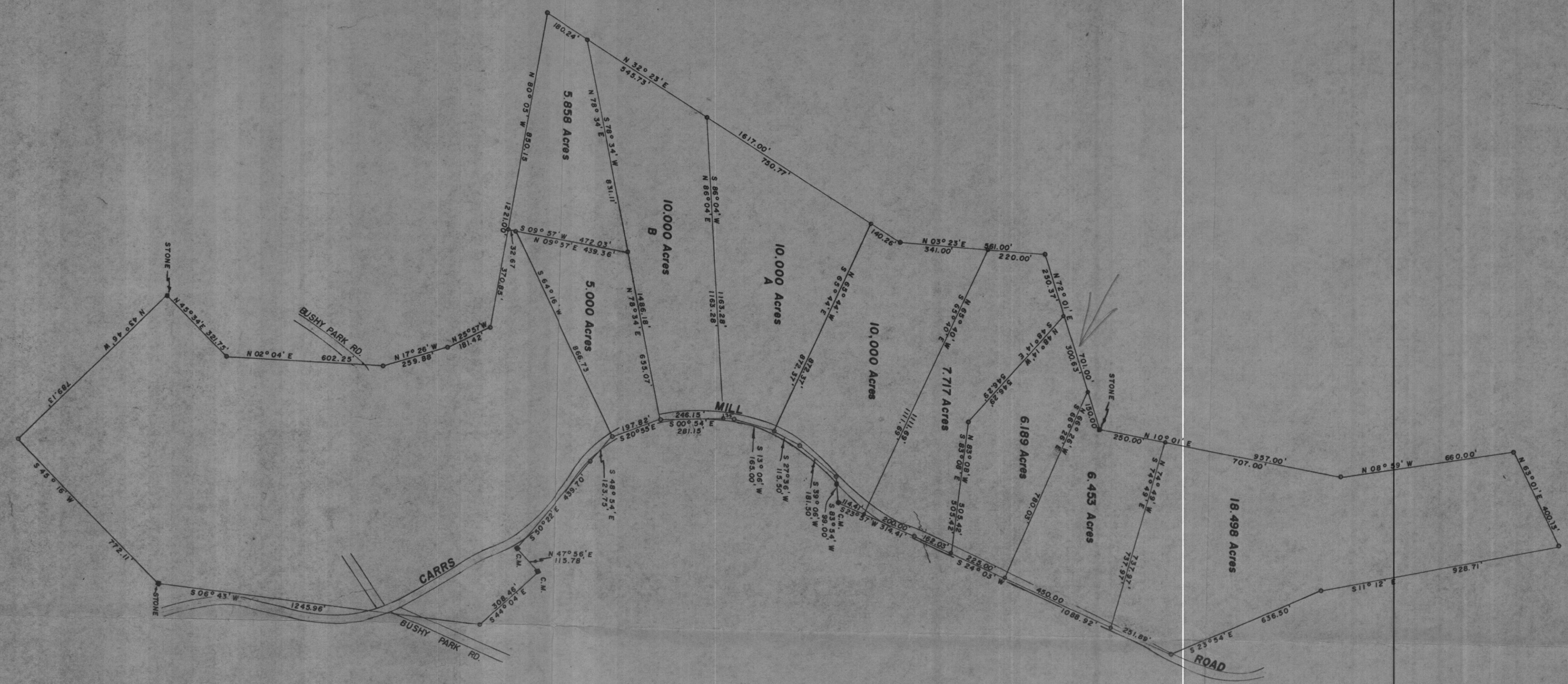

123,081 Acres (Total)

PLAT OF SURVEY
 FOR
 ELIZA SEAL
 FOURTH ELECTION DISTRICT OF HOWARD COUNTY
 LISBON, MARYLAND
 MARCH 31, 1965

Claude M. Skinner, Jr.
 Claude M. Skinner, Jr. Reg. Engineer & Land Surveyor No. 2237

