

7/2/01
10:50

7/3/01
air day
03-331091

PERMIT

SEWAGE DISPOSAL SYSTEM
HOWARD COUNTY HEALTH DEPARTMENT
BUREAU OF ENVIRONMENTAL HEALTH
410-313-2640

P 515313

A 512694-A

ISSUE DATE 6/28/2001

APPROVAL DATE 7/5/01

INDEXED

South Carroll Backhoe, Inc IS PERMITTED TO INSTALL x ALTER

ADDRESS 4410 Salem Bottom Road, Westminster, MD 21157 PHONE 410-875-4197

SUBDIVISION Brantwood II LOT NUMBER 1 ADDRESS 11405 Butterfruit Way

PROPERTY OWNER NV Homes PROPERTY OWNER'S ADDRESS 2200 Defense Hwy (21114)

SEPTIC TANK CAPACITY 1250 GALLONS * TOP SEAMED SEPTIC TANK REQUIRED *

PUMP CHAMBER CAPACITY GALLONS

NUMBER OF BEDROOMS 4

SQUARE FEET PER BEDROOM 210

LINEAR FEET OF TRENCH REQUIRED 280

TRENCHES: Trenches to be 3 feet wide. Inlet 1.5 feet below original grade. Bottom maximum depth 3.5 feet below original grade. 2 feet of stone below distribution box.

LOCATION: Place distribution box 135 feet up the right lot line and 10 feet off that same lot line as seen when facing the lot from Butterfruit Way. Run trenches on contour toward the left lot line.

KEEP ALL PARTS OF SEPTIC SYSTEM 100' FROM WELL

PLANS APPROVED Amy McMillen ONSRL 3/20/01 DATE 3/6/2001

PERMIT VOID AFTER 2 YEARS

NOTE: CONTRACTOR RESPONSIBLE FOR SCHEDULING A PRE-CONSTRUCTION INSPECTION FOR ALL INSTALLATIONS

NOTE: TOP OF SEPTIC TANKS ARE TO BE NO DEEPER THAN 3.0 FEET BELOW FINISH GRADE

NOTE: WATERTIGHT SEPTIC TANKS REQUIRED

NOTE: CLEANOUT REQUIRED EVERY 70 FEET OF SEWER LINE AND/OR AT 90° SWEEPS IN LINES FROM HOUSE TO DRAIN FIELDS, 90° ELBOWS ARE NOT ACCEPTABLE

NOTE: ALL PARTS OF SEPTIC SYSTEMS (I.E. TANK, DISTRIBUTION BOX, DRAINFIELDS) TO BE 100 FEET FROM ANY WATER WELL UNLESS OTHERWISE SPECIFICALLY AUTHORIZED

NOTE: NO ABSORPTION TRENCH TO EXCEED 100 FEET IN LENGTH UNLESS SPECIFICALLY AUTHORIZED

NOTE: ALL PIPE FROM HOUSE TO SEPTIC TANK MUST BE CAST IRON OR SCHEDULE 35/40 PVC OR ABS

NOTE: MANHOLE RISERS REQUIRED ON ALL SEPTIC TANKS AND PUMP CHAMBERS

NOTE: DISTRIBUTION BOXES MUST HAVE BAFFLES

NOTE: IF PUMPED SEPTIC SYSTEM REQUIRED, (1) SEPTIC PUMP DETAIL TO BE PROVIDED BY INSTALLER PRIOR TO ISSUANCE OF SEPTIC PERMIT (2) PUMP PERFORMANCE TEST IS NECESSARY PRIOR TO HEALTH DEPARTMENT APPROVAL OF SEPTIC PERMIT

NEITHER THE HOWARD COUNTY COUNCIL NOR THE HEALTH DEPARTMENT IS RESPONSIBLE FOR THE SUCCESSFUL OPERATION OF ANY SYSTEM
PERMITTEE RESPONSIBLE FOR OBTAINING FINAL APPROVAL ON THIS PERMIT
CALL 410-313-2640 FOR INSPECTION OF SEPTIC SYSTEM

NOT TO SCALE

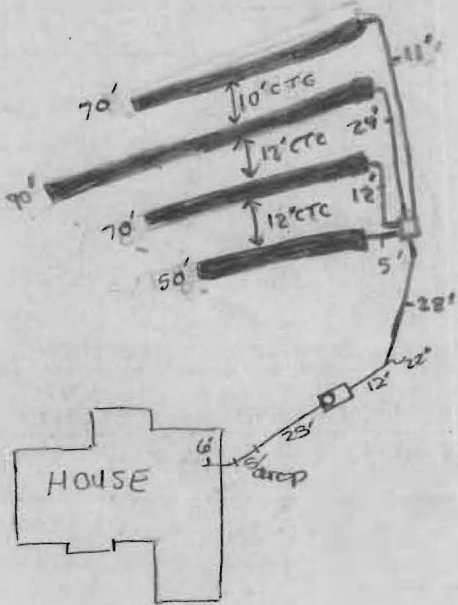

TRENCH DATA

TRENCH WIDTH 3'
 TRENCH INLET DEPTH 1.5'
 TRENCH BOTTOM DEPTH 3.5'
 DEPTH OF STONE 2
 NUMBER OF TRENCHES 4
 TOTAL TRENCH LENGTH 280'
 ABSORBENT AREA 840ft²
 DISTRIBUTION BOX LEVEL
 BAFFLE IN DISTRIBUTION BOX

SEPTIC TANK DATA

SEPTIC TANK 1500, TB GALLONS
 MANHOLE RISER on front
 6 INCH INSPECTION PORT _____

PUMP CHAMBER DATA

PUMP CHAMBER GALLONS NA
 MANHOLE RISER NA
 ALARM NA
 PUMP PERFORMANCE TEST NA

Butterfruit Way

PRE-CONSTRUCTION INSPECTION: 7/2/01 OK to install system as specified -

SDA staked. DLC

INSPECTION COMMENTS: _____

7/3/01 P.M. OK to cover from house to septic tank -

OK to continue work. DLC

7/5/01 - OK TO COVER ALL WORK - (SRK)

INSPECTOR Steven R. Krieg

DATE SYSTEM APPROVED 7/5/01

NOTE: This lot appears to lie in an area classified as Zone C, area of minimal flooding, as shown on FIRM MAP of Howard County, Maryland, Community Panel Numbers 2400440016B & 22B, Panels 16 & 22 of 45, dated December 4, 1986.

Wall Check: 4-6-01
Top of Wall Elev.: 517.3

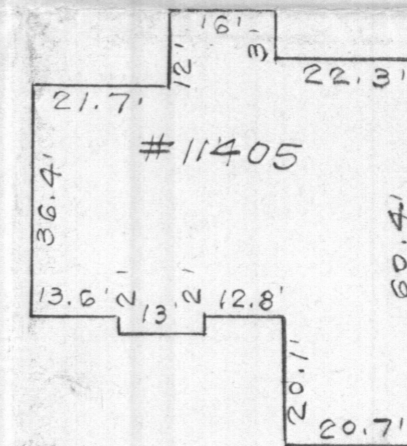
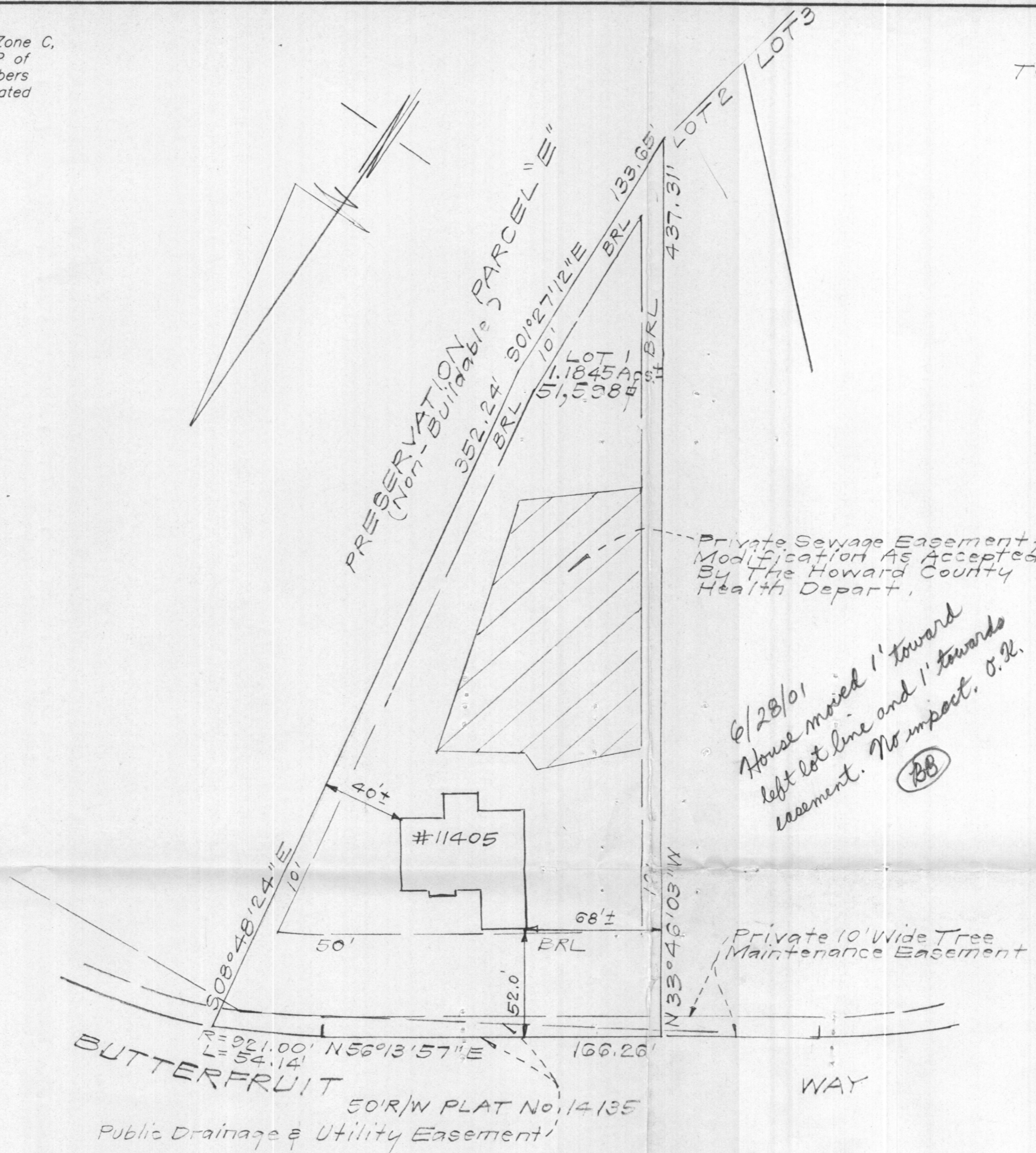

CONSUMER INFORMATION

1. This plat is of benefit to the consumer only insofar as it is required by a lender of a title insurance company or its agent in connection with contemplated transfer, financing or refinancing purposes;
2. This plat is not to be relied upon for the establishment or location of fences, garages, buildings or other existing or future structures;
3. This plat does not provide for the accurate identification of property boundary lines, but such identification may not be required for the transfer of title or for securing financing or refinancing.

SURVEYOR'S CERTIFICATE

I hereby certify that a field survey of this property has been made under my supervision for the purpose of locating the improvements shown hereon and that they are located as shown.

4-9-01
DATE



NOTES:

1. The ± setback distance accuracy = 1'.

Plat Reference: PLAT NUMBER 14133

| | | |
|--|---|----------------------|
|  CLARK • FINEFROCK & SACKETT, INC. ENGINEERS • PLANNERS • SURVEYORS 7135 MINSTREL WAY • COLUMBIA, MD 21045 • (410) 381-7500 BALT. • (301) 621-8100 WASH. | | |
| DESIGNED | LOCATION DRAWING 11405 BUTTERFRUIT WAY LOT 1 | SCALE 1" = 50' |
| DRAWN KWC | BRANTWOOD SECTION TWO AREA ONE LOTS 1 THRU 30 AND PRESERVATION PARCELS 'E' & 'F' A RESUBDIVISION OF PART OF "BRANTWOOD-SECTION ONE NON-BUILDABLE BULK PARCEL "E" THIRD ELECTION DISTRICT HOWARD COUNTY, MARYLAND | DRAWING |
| CHECKED PAS | | JOB NO. |
| DATE 4-9-01 | | FILE NO. 09-083-0 |