

# APPLICATION

A 21198

## SEWAGE DISPOSAL TESTING

P \_\_\_\_\_

STATE OF MARYLAND - DEPARTMENT OF HEALTH AND MENTAL HYGIENE

HOWARD COUNTY HEALTH DEPARTMENT  
ENVIRONMENTAL HEALTH SERVICES  
P. O. BOX 476, ELLICOTT CITY, MARYLAND 21043  
TELEPHONE: 465-5000, EXT. 356

DISTRICT 4

DATE 3/10/75

*3/18/75  
9:30 A.M.  
Preliminary*

TO: THE COUNTY HEALTH OFFICER  
ELLICOTT CITY, MARYLAND

I, HEREBY, APPLY FOR THE NECESSARY TEST IN ORDER TO CONSTRUCT (OR RECONSTRUCT) A SEWAGE DISPOSAL SYSTEM.

PROPERTY OWNER Estate of Georgia Inger

ADDRESS \_\_\_\_\_ PHONE \_\_\_\_\_  
Any questions call:  
Mr. Ed. Kasemeyer  
442-2297

PROPERTY LOCATION:

SUBDIVISION tax map 14, parcel 160 LOT NO. \_\_\_\_\_

ROAD AND DESCRIPTION Corner of Carr's Mill Road & Bushy Park Road

SIZE OF LOT 20.562 acres TYPE BLDG. 3 or 4

NUMBER OF BEDROOMS

IF NOT SINGLE RESIDENCE DESCRIBE \_\_\_\_\_ (Single Fmly. Dwllg.)

THE SYSTEM INSTALLED UNDER THIS APPLICATION IS ACCEPTABLE ONLY UNTIL PUBLIC FACILITIES BECOME AVAILABLE.

SIGNATURE OF APPLICANT /s/ Ed. Kasemeyer

APPROVED BY \_\_\_\_\_ FOR \_\_\_\_\_ DATE \_\_\_\_\_  
(KIND OF SYSTEM)

REJECTED BY \_\_\_\_\_ FOR \_\_\_\_\_ DATE \_\_\_\_\_  
(KIND OF SYSTEM)

HOLD PENDING FURTHER TESTS \_\_\_\_\_ DATE \_\_\_\_\_

REASONS FOR REJECTION OR HOLDING certify all holes

# THIS IS NOT A PERMIT

# APPLICATION

A 21198

P \_\_\_\_\_

## SEWAGE DISPOSAL TESTING

STATE OF MARYLAND - DEPARTMENT OF HEALTH AND MENTAL HYGIENE

HOWARD COUNTY HEALTH DEPARTMENT  
ENVIRONMENTAL HEALTH SERVICES  
P. O. BOX 476, ELLICOTT CITY, MARYLAND 21043  
TELEPHONE: 465-5000, EXT. 356

DISTRICT 4

DATE 3/10/75

TO: THE COUNTY HEALTH OFFICER  
ELLICOTT CITY, MARYLAND

I, HEREBY, APPLY FOR THE NECESSARY TEST IN ORDER TO CONSTRUCT (OR RECONSTRUCT) A SEWAGE DISPOSAL SYSTEM.

PROPERTY OWNER Estate of Georgia Unger

ADDRESS \_\_\_\_\_ PHONE \_\_\_\_\_

Any questions call:  
Mr. Ed. Kasemeyer  
442-2297

PROPERTY LOCATION:

SUBDIVISION tax map 14, parcel 160 LOT NO. \_\_\_\_\_

ROAD AND DESCRIPTION Corner of Carr's Mill Road & Bushy Park Road

SIZE OF LOT 20.562 acres TYPE BLDG. 3 or 4

NUMBER OF BEDROOMS

IF NOT SINGLE RESIDENCE DESCRIBE \_\_\_\_\_ (Single Fmly. Dwllg.)

THE SYSTEM INSTALLED UNDER THIS APPLICATION IS ACCEPTABLE ONLY UNTIL PUBLIC FACILITIES BECOME AVAILABLE.

SIGNATURE OF APPLICANT /s/ Ed. Kasemeyer

APPROVED BY \_\_\_\_\_ FOR \_\_\_\_\_ DATE \_\_\_\_\_

(KIND OF SYSTEM)

REJECTED BY \_\_\_\_\_ FOR \_\_\_\_\_ DATE \_\_\_\_\_

(KIND OF SYSTEM)

HOLD PENDING FURTHER TESTS \_\_\_\_\_ DATE \_\_\_\_\_

REASONS FOR REJECTION OR HOLDING \_\_\_\_\_

# THIS IS NOT A PERMIT

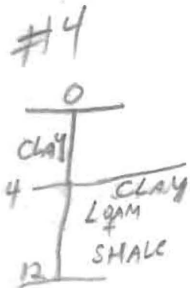
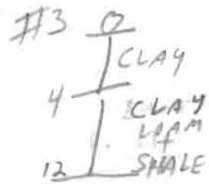
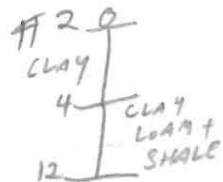
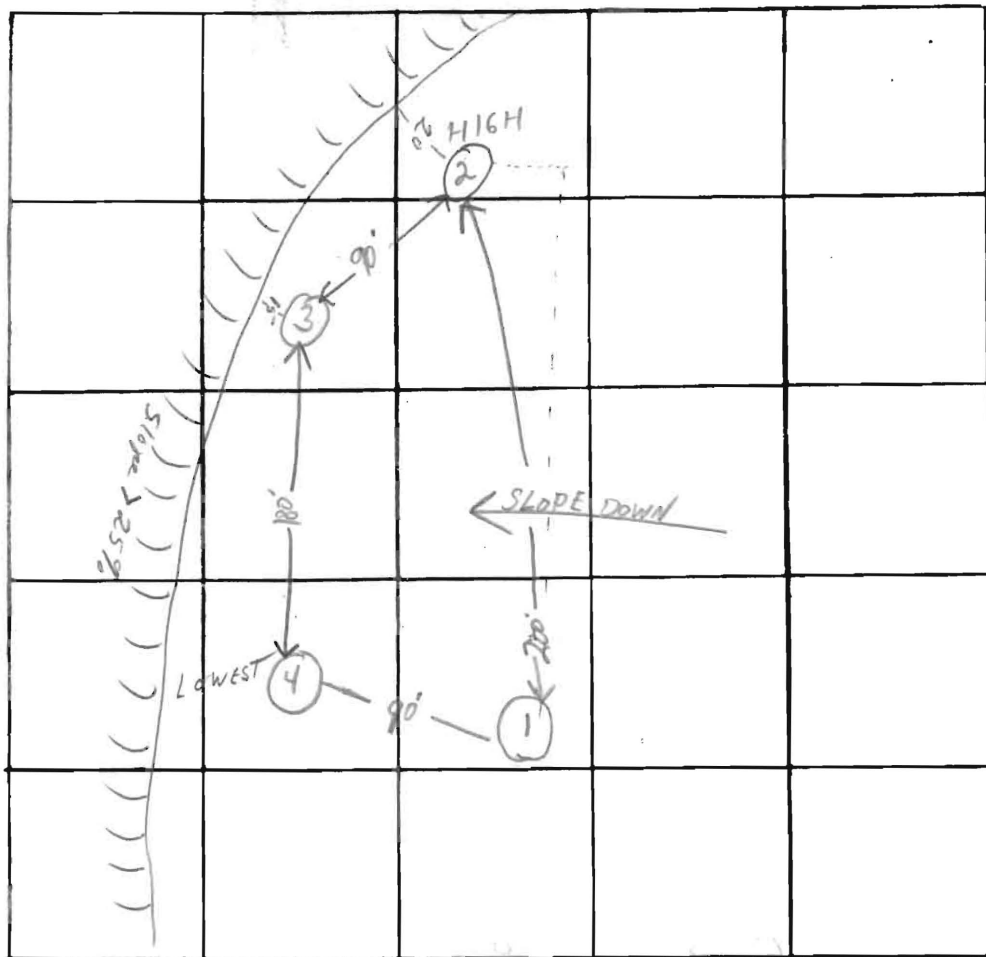

DATE	TEST NO.	DEPTH	PRE-WET		TEST - 1" DROP		TIME
			START	STOP	START	STOP	
3/18/25	1						
	1A	12'	VISUAL				
	2 H16H	4 1/2'	1155	1156	1156	1200	4
	2A	12'	1150	1151	1151	1153	2
	3	12'	1130	1131	1131	1133	2
	3A	4'	1130	1145	1145	1210	25
	4	12'	<del>1112</del>	<del>1114</del>	1114	1117	3
	4A	4'	1112	1122	1122	1141	21

REMARKS Centrifugal holes - trenches only

TYPE OF SOIL Clay Lam + ROTTEN Shale

TESTED BY H2 - RM ALSO PRESENT: Barth

January 27, 1983

TO WHOM IT MAY CONCERN:

RE: Tax Map 14, Parcel 160  
Harvey W. Goolsby property

The above referenced property passed the standard percolation tests on March 18, 1975 and is considered a buildable lot.

Very truly yours,



Frank A. Skinner, Director  
Water and Sewerage Program

FAS:hs

R.B.A. Richard Browne

HOWARD COUNTY HEALTH DEPARTMENT

Ellicott City, Maryland 21043

Phone: 465-5000

To: \_\_\_\_\_

Comments:

- ① due to the percentage of clay to 4-6',  $\bar{t}$  for pipe tests will be considered to be not less than 20 min
- ② use trenches only
- ③ Test #2 will be the location of the initial system but move the trench so it is a minimum of 30, preferably 50 ft from the drop-off

From: \_\_\_\_\_

Date: R.M. 3/18/75

APPROVED: For Private Water and  
Private Sewerage Systems, in  
conformance with the Master Plan  
of Water and Sewerage for Howard  
County.

*Joyce M. Eyles* 1-27-83  
H.C. Health Officer *JME* Date

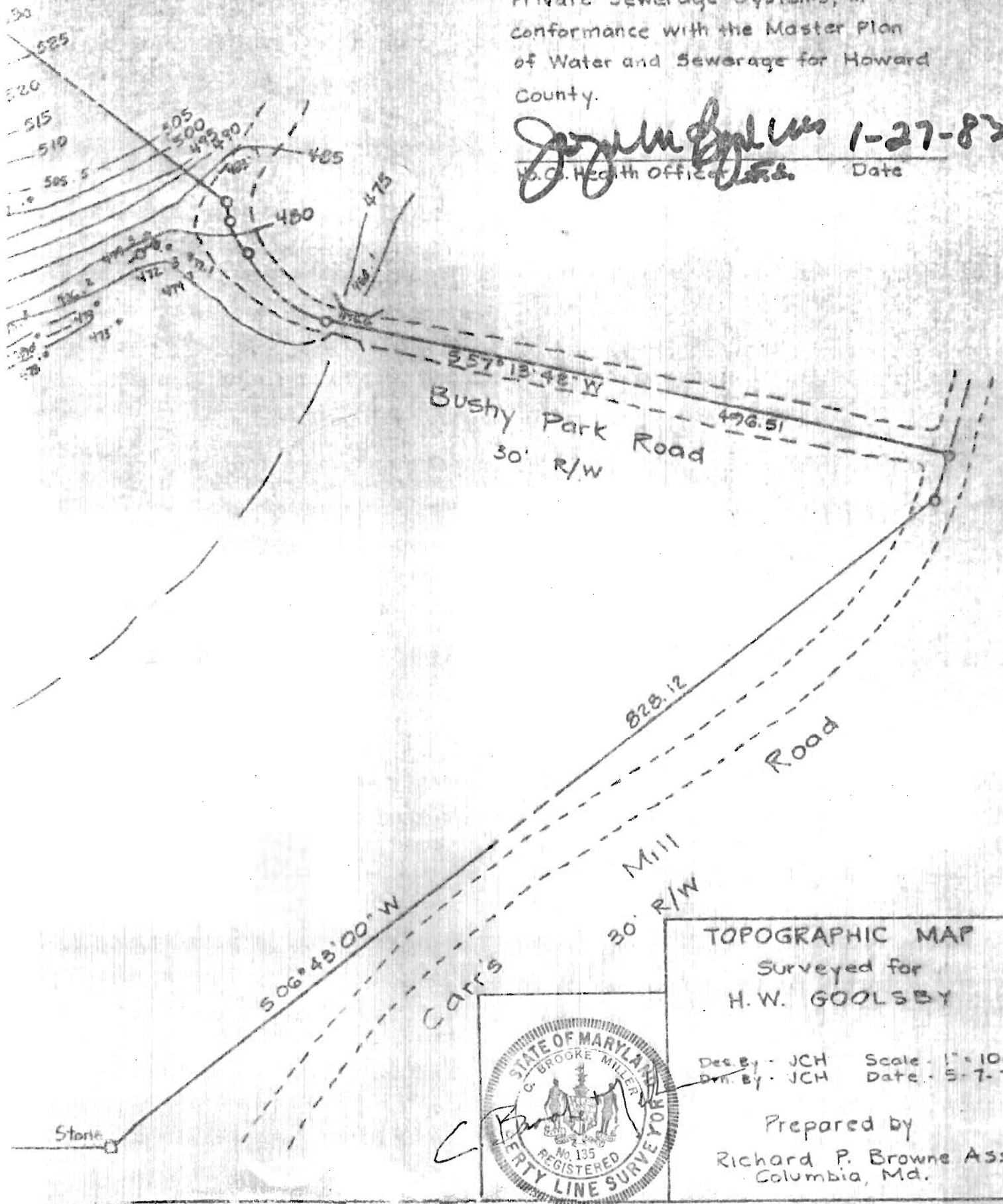

TOPOGRAPHIC MAP  
Surveyed for  
H.W. GOOLSBY

Des. By - JCH Scale - 1" = 100'  
Dwn. By - JCH Date - 5-7-75

Prepared by  
Richard P. Browne Assoc.  
Columbia, Md.



N 45° 28' 28" E 321.87  
 Stone

N 02° 13' 58" E 330.00

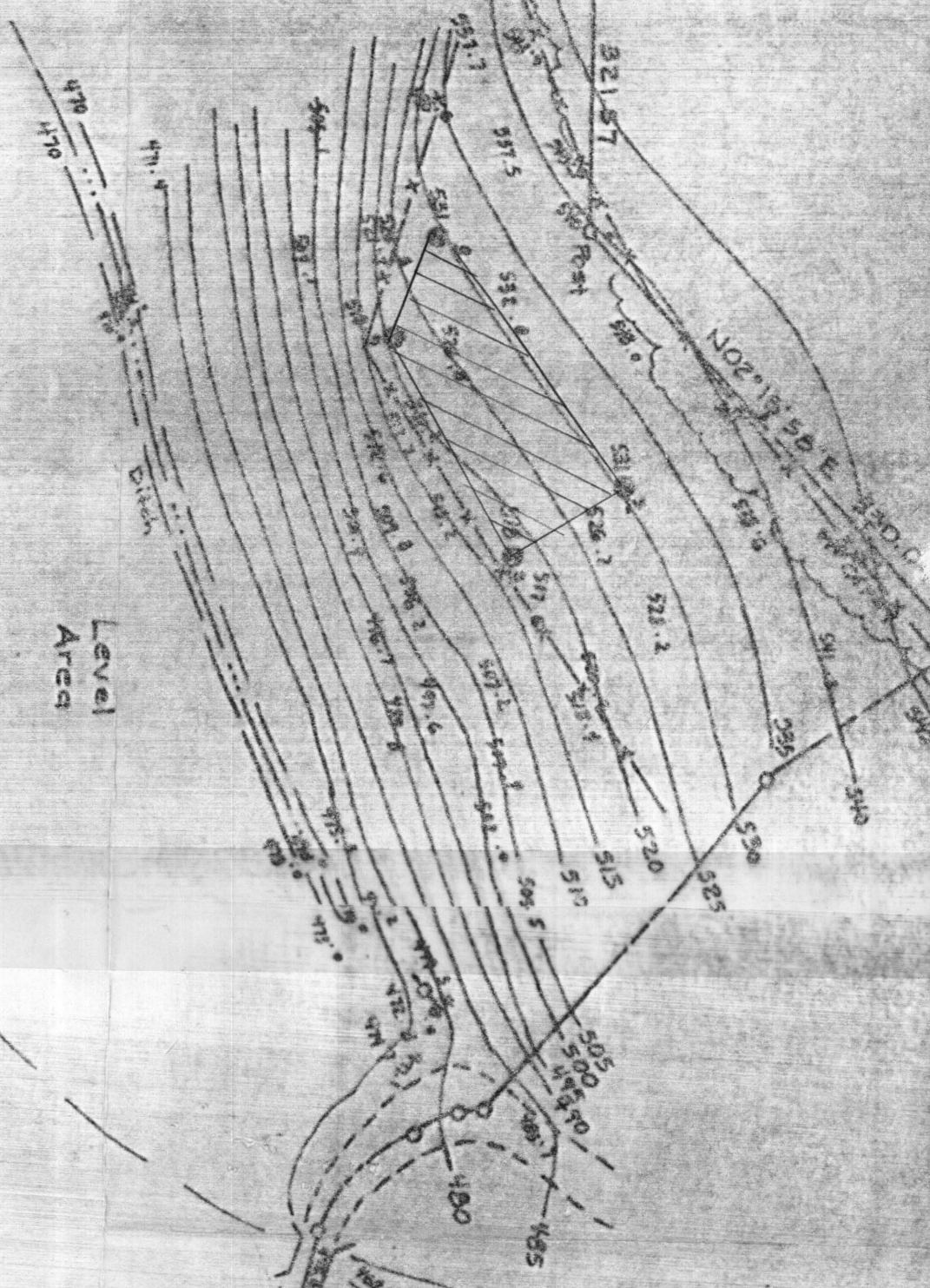

Creek

Bushy Park Road  
 30' R/W

 This area designates a private easement of approximately 10000 sq. ft. as reqd. by the Md. State Dept. of Health and Mental Hygiene for individual disposal. Improvements of any nature in this area are restricted until public sewage is available. This easement shall become null and void upon connection to a public sewage system. The county Health Officer shall have the authority to grant variances for encroachments into the private sewage easement. Recordation of a modified sewage easement shall not be necessary.

● Percolation test hole - field located

Note: The lot shown hereon complies with the minimum ownership width and lot area as reqd. by the Md. State Dept. of Health and Mental Hygiene.

APPROVED: For Private Water and Private Sewerage Systems, in conformance with the Master Plan of Water and Sewerage for Howard County.

Ho. Co. Health Officer  Date \_\_\_\_\_

TOPOGRAPHIC MAP  
 Surveyed for  
 H. W. GOOLSBY



Des. By - JCH Scale - 1" = 100'  
 Dwn. By - JCH Date - 5-7-75  
 Prepared by \_\_\_\_\_

30' Oak

S 45° 16' 00" W 770.00

S 06° 48' 00" W

Cats

30' R/W

Road