

# APPLICATION

PERCOLATION TESTING

A 513618-P

P \_\_\_\_\_

HOWARD COUNTY HEALTH DEPARTMENT  
BUREAU OF ENVIRONMENTAL HEALTH  
3525-H ELLICOTT MILLS DRIVE/ELLICOTT CITY, MARYLAND 21043  
TELEPHONE: 313-2640

DISTRICT \_\_\_\_\_

DATE \_\_\_\_\_

TO: THE COUNTY HEALTH OFFICER  
ELLICOTT CITY, MARYLAND

I HEREBY APPLY FOR THE NECESSARY TEST PRIOR TO APPLICATION FOR PERMIT TO CONSTRUCT (OR RECONSTRUCT) A SEWAGE DISPOSAL SYSTEM.

PROPERTY OWNER Jared T. Healy, Trustee and M. Charlotte Powel, Trustee

ADDRESS 10715 Charter Dr., Columbia, MD 21044 PHONE 410-730-4545

AGENT OR PROSPECTIVE BUYER Floyd Lane, L.L.C. CONTACT: Tim Feaga, Heritage Land Develop

ADDRESS P.O. Box 999, Columbia, MD 21044 PHONE 410-489-7900, ext. 11

PROPERTY LOCATION:

SUBDIVISION \_\_\_\_\_ LOT NO. 5 (16)

ROAD AND DESCRIPTION Buckskin Woods Drive, Ellicott City, MD 21042

TAX MAP 22 PARCEL # 77, 283 and 74

SIZE OF LOT 1 acre TYPE BLDG. SFD  
(SINGLE FAMILY DWELLING OR COMMERCIAL)

THE SYSTEM INSTALLED UNDER THIS APPLICATION IS ACCEPTABLE ONLY UNTIL PUBLIC FACILITIES BECOME AVAILABLE. I FULLY UNDERSTAND THE FEE CONNECTED WITH THE FILING OF THIS PERC TEST APPLICATION IS NON-REFUNDABLE UNDER ANY CIRCUMSTANCES. I ALSO AGREE TO COMPLY WITH ALL M.O.S.H.A. REQUIREMENTS IN TESTING THIS LOT.

*B. Jane Greenfield*  
(SIGNATURE OF APPLICANT)

APPROVED BY \_\_\_\_\_ FOR \_\_\_\_\_ DATE \_\_\_\_\_

DISAPPROVED BY \_\_\_\_\_ FOR \_\_\_\_\_ DATE \_\_\_\_\_

HOLD PENDING FURTHER TESTS \_\_\_\_\_

REASONS FOR REJECTION OR HOLDING \_\_\_\_\_

PERCOLATION TEST PLAT/PRELIMINARY PLAT - TITLE OR I.D. # \_\_\_\_\_ DATE \_\_\_\_\_

SITE DEVELOPMENT PLAN/FINAL PLAT - TITLE OR I.D. # \_\_\_\_\_ DATE \_\_\_\_\_

# THIS IS NOT A PERMIT

COUNTY #

SOIL PROFILE

0' 1" (26) / 0.5  
 topsoil  
 org brn  
 sa cl lm

5'  
 pale  
 org beig  
 scm mica  
 lm

15%  
 sapr  
 sh

0' (27)  
 6" topsoil  
 red brn  
 sa cl lm

4'  
 pale  
 org tan  
 sa mica  
 lm

15%  
 sapr  
 sh

0' 28  
 6" topsoil  
 org brn  
 sa cl lm

3.5'  
 med  
 org brn  
 sa mica  
 lm

15%+  
 sapr  
 sh

13'

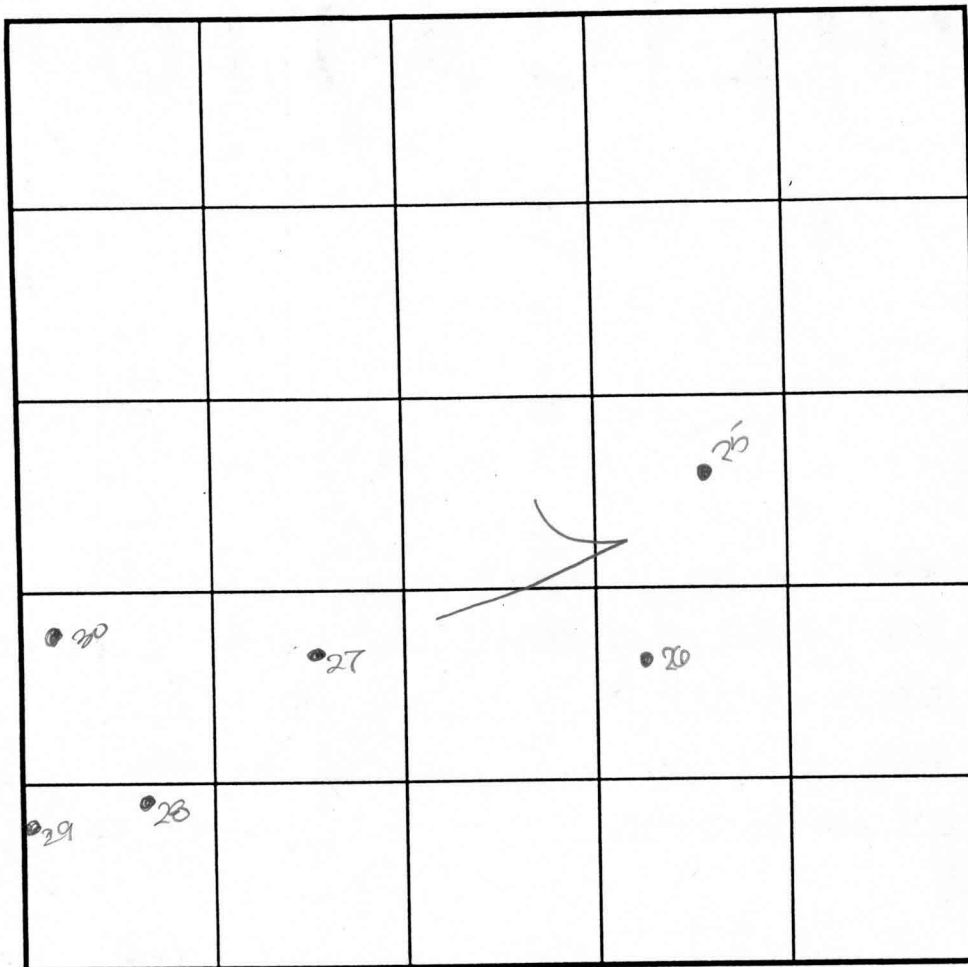

INDICATE NORTH - NAME ADJOINING ROADWAY AS BASE LINE.

SOIL PROFILE

0' (29)  
 6" topsoil  
 br  
 org brn  
 sa cl lm

2.5'  
 3" med  
 pk brn  
 sa mica  
 lm

15%+  
 sapr  
 sh

0' (30)  
 6" topsoil  
 br  
 red brn  
 sa cl lm

3.5'  
 pale  
 org brn  
 scm mica  
 lm

15%+  
 sapr  
 sh

DATE	TEST NO.	DEPTH	PRE-WET		TEST - 1" DROP		TIME
			START	STOP	START	STOP	
7-25-00	26	3.5'S	3:07	3:09	3:09	3:12 <sub>3</sub>	4
		12.5'D	visual	-see	profile		OK
	25	12.0'D	visual	-see	profile		OK
	27	4.0'S	3:16	3:17 <sub>3</sub>	3:17 <sub>3</sub>	3:20	3
		12.0'D	visual	-see	profile		OK
	28	13.0'D	visual	-see	profile		OK
	30	12'8"D	visual	-see	profile		OK
	29	2.5'S	3:25	3:26 <sub>3</sub>	3:26 <sub>3</sub>	3:28 <sub>2</sub>	2
		12.0'D	visual	-see	profile		OK

REMARKS holes tested as stated

TYPE OF SOIL \_\_\_\_\_

TESTED BY DKS ALSO PRESENT C. Zepp, T. Feaga

TRENCH DESIGN DATA: AVERAGE PERCOLATION TIME \_\_\_\_\_ TRENCH WIDTH \_\_\_\_\_

INLET DEPTH \_\_\_\_\_ MAXIMUM BOTTOM DEPTH \_\_\_\_\_ SQ. FT./BEDROOM \_\_\_\_\_

COUNTY #

SOIL PROFILE

0' (20)  
 6" topsoil  
 br org brn sa cl lm  
 4' med pk brn sa mica lm  
 20%+ sapr sh  
 3.5'

0' (19)  
 6" topsoil  
 org brn sa cl lm wsh frag  
 4' dk to med pk brn sa mica lm  
 20%+ sapr sh  
 12'

0' (21)  
 6" topsoil  
 br org brn sa cl lm  
 4' med red brn sa mica lm  
 15%+ sapr sh  
 2.5'

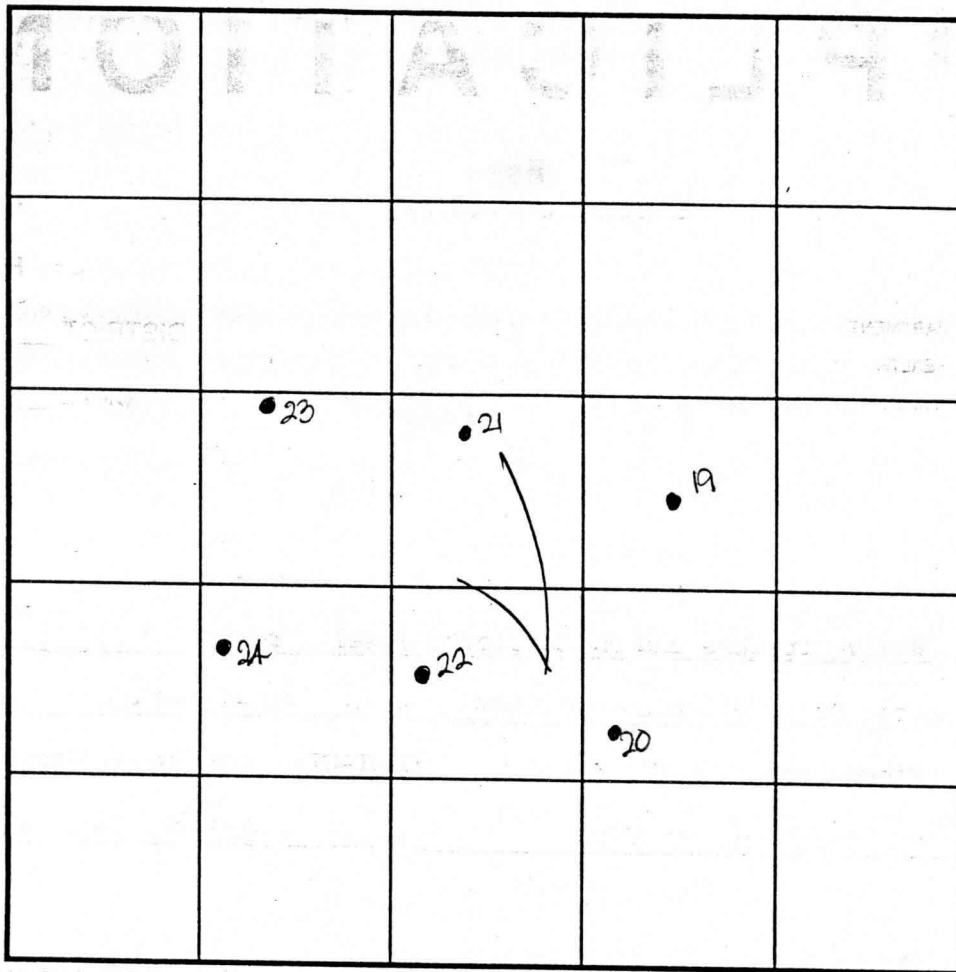

INDICATE NORTH - NAME ADJOINING ROADWAY AS BASE LINE.

SOIL PROFILE

0' 23/22  
 6" topsoil  
 br org brn sa cl lm  
 3.5' 4' pale org beige to pk brn sa mica lm  
 20%+ sapr sh  
 12.5'  
 0' 24  
 6" topsoil  
 org brn sa cl lm  
 4' med red to org brn sa mica lm  
 10%+ sapr sh  
 12.5'

DATE	TEST NO.	DEPTH	PRE-WET		TEST - 1" DROP		TIME
			START	STOP	START	STOP	
7-25-00	20 -	4.0' S	12:43	12:45	12:45	12:48	3
		13.5' D	Visual	- see	profile		OK
	19 -	12.0' D	Visual	- see	profile		OK
	21 -	3.0' S	12:55 <sub>2</sub>	1:00 <sub>3</sub>	1:00 <sub>3</sub>	1:06 <sub>3</sub>	6
		12.5' D	Visual	- see	profile		OK
	23 -	4.0' S	2:55 <sub>2</sub>	2:59 <sub>2</sub>	2:59 <sub>2</sub>	3:04 <sub>3</sub>	5
		12.5' D	Visual	- see	profile		OK
	24 -	12.5' D	Visual	- see	profile		OK
	22 -	12.5' D	Visual	- see	profile		OK

REMARKS holes tested as staked

TYPE OF SOIL

TESTED BY DKS

ALSO PRESENT C. Zepp, T. Feaga

TRENCH DESIGN DATA: AVERAGE PERCOLATION TIME TRENCH WIDTH

INLET DEPTH MAXIMUM BOTTOM DEPTH SQ. FT./BEDROOM

**SEDIMENT CONTROL NOTES**

- A MINIMUM OF 48 HOURS NOTICE MUST BE GIVEN TO THE HOWARD COUNTY DEPARTMENT OF INSPECTIONS, LICENSING AND PERMITS, SEDIMENT CONTROL DIVISION PRIOR TO THE START OF ANY CONSTRUCTION 03-09-05.
- ALL VEGETATIVE AND STRUCTURAL PRACTICES ARE TO BE INSTALLED ACCORDING TO THE PROVISIONS OF THIS PLAN AND ARE TO BE CONFORMANT WITH THE MOST CURRENT MARLAND STANDARDS AND SPECIFICATIONS FOR SOIL EROSION AND SEDIMENT CONTROL AND REVISIONS THEREOF.
- FOLLOWING INITIAL SOIL DISTURBANCE OR RE-DISTURBANCE, PERMITS OR TEMPORARY STABILIZATION SHALL BE COMPLETED WITHIN 30 CALENDAR DAYS FOR ALL PERMITS. SEDIMENT CONTROL STRUCTURES, DICES, PERMITS, SLOPES AND ALL SLOPES STEEPER THAN 1:1 IN 24 HOURS AS TO ALL OTHER DISTURBED OR GRADED AREAS ON THE PROJECT SITE.
- ALL SEDIMENT TRAP/BAINS SHOWN MUST BE FINISHED AND WARNING SIGNS POSTED AROUND THEIR PERIMETER IN ACCORDANCE WITH VOL. 1, CHAPTER 12, OF THE HOWARD COUNTY DESIGN MANUAL, STORM DRAINAGE.
- ALL DISTURBED AREAS MUST BE STABILIZED WITHIN THE PERIOD SPECIFIED ABOVE IN ACCORDANCE WITH THE MARLAND STANDARDS AND SPECIFICATIONS FOR SOIL EROSION AND SEDIMENT CONTROL FOR PERMANENT SEEDING SEC. 20, 400 (SEC. 24) TEMPORARY SEEDING SEC. 20 AND MULCHING SEC. 20. TEMPORARY STABILIZATION WITH MULCH ALONE CAN ONLY BE DONE WHEN RECONSTRUCTION DATES DO NOT ALLOW FOR PROPER SEEDING AND ESTABLISHMENT OF GRASSES.
- ALL SEDIMENT CONTROL STRUCTURES ARE TO REMAIN IN PLACE AND ARE TO BE MAINTAINED IN OPERATIVE CONDITION UNTIL PERMITS ARE REVOKED. THEIR REMOVAL HAS BEEN OBTAINED FROM THE HOWARD COUNTY SEDIMENT CONTROL INSPECTOR.
- PERMITS ARE TO BE MAINTAINED IN OPERATIVE CONDITION UNTIL PERMITS ARE REVOKED.

**7) SITE ANALYSIS:**

TOTAL AREA OF SITE	1,090 ACRES
AREA TO BE ROOFED OR PAVED	0.999 ACRES
AREA TO BE VEGETATIVELY STABILIZED	0.240 ACRES
TOTAL CULDS.	453 CULDS.
TOTAL FILL	76 CULDS.

- STOCK PILE AREA IS NOT PERMITTED ON SITE.
- ANY SEDIMENT CONTROL PRACTICE WHICH IS DISTURBED BY GRADING ACTIVITY FOR PLACEMENT OF UTILITIES MUST BE REPAIRED ON THE SAME DAY OF DISTURBANCE.
- ADDITIONAL SEDIMENT CONTROLS MUST BE PROVIDED IF DEEPEDED NECESSARY BY THE HOWARD COUNTY SEDIMENT CONTROL INSPECTOR.
- ON ALL SITES WITH DISTURBED AREAS IN EXCESS OF 2 ACRES, APPROVAL OF THE INSPECTION AGENCY SHALL BE REQUESTED UPON COMPLETION OF INSTALLATION OF PERMANENT EROSION AND SEDIMENT CONTROLS, BUT BEFORE PROCEEDING WITH ANY OTHER EARTH DISTURBANCE OR GRADING. OTHER BUILDING OR GRADING INSPECTION APPROVALS SHALL NOT BE AUTHORIZED UNTIL THE INITIAL APPROVAL BY THE INSPECTION AGENCY IS MADE.
- TRINCHES FOR THE CONSTRUCTION OF UTILITIES IS LIMITED TO THREE PIPE LENGTHS OR THAT WHICH SHALL BE BACK-FILLED AND STABILIZED WITHIN ONE WORKING DAY, WHICHEVER IS SHORTER.

- SEQUENCE OF CONSTRUCTION**
- OBTAIN GRADING PERMIT.
  - INSTALL SEDIMENT CONTROLS AS SHOWN ON PLAN. (2 DAY)
  - PERFORM NECESSARY GRADING AND STABILIZE THE SITE. (2 DAY)
  - CONSTRUCT DWELLING ON SITE. (90 DAY)
  - AFTER THE SITE IS STABILIZED AND PERMISSION IS GRANTED FROM THE SEDIMENT CONTROL INSPECTOR, REMOVE SEDIMENT CONTROLS AND STABILIZE ANY REMAINING DISTURBED AREAS.

**TEMPORARY SEEDING NOTES**

- APPLY TO GRADED OR CLEARED AREAS LIKELY TO BE RE-DISTURBED UNDER A SHORT-TERM VEGETATIVE COVER IS NEEDED.
- SEEDING PREPARATION:**  
LOOSEN UPPER THREE INCHES OF SOIL BY RAKING, DISCING OR OTHER ACCEPTABLE MEANS BEFORE SEEDING. IF NOT PREVIOUSLY LOOSENED.
- SOIL AMENDMENTS:**  
APPLY 600 LBS. PER ACRE 10-10-10 FERTILIZER (04 LBS./1,000 SQ.FT.)
- SEEDING:**  
FOR THE PERIODS MARCH 1 THROUGH APRIL 30, AND AUGUST 15 THROUGH NOVEMBER 15, SEED WITH 1 LBZ. PER ACRE (2.3 LBS./1,000 SQ.FT.) OF KENTUCKY 31 TALL FESCUE. FOR THE PERIOD MAY 1 THROUGH AUGUST 14, SEED WITH 3 LBS./ACRE OF WEEDING LOVEGRASS (07 LBS./1,000 SQ.FT.). FOR THE PERIOD NOVEMBER 15 THROUGH FEBRUARY 28, PROTECT SITE BY APPLYING 2 TONS PER ACRE OF WELL ANCHORED STRAW MULCH AND SEED AS SOON AS POSSIBLE IN THE SPRING, OR USE 500.

**PERMANENT SEEDING NOTES**

- ALL DISTURBED AREAS SHALL BE STABILIZED AS FOLLOWS:
- SEEDING PREPARATION:**  
LOOSEN UPPER THREE INCHES OF SOIL BY RAKING, DISCING OR OTHER ACCEPTABLE MEANS BEFORE SEEDING.
- SOIL AMENDMENTS:**  
APPLY TWO TONS PER ACRE DOLOMITIC LIMESTONE (52 LBS./1,000 SQ.FT.) AND 600 LBS. PER ACRE 0-20-20 FERTILIZER (04 LBS./1,000 SQ.FT.) BEFORE SEEDING HARROW OR DISC INTO UPPER THREE INCHES OF SOIL. AT TIME OF SEEDING, APPLY 600 LBS. PER ACRE 30-0-0 UREA/AMMONIUM FERTILIZER (09 LBS./1,000 SQ.FT.) AND 500 LBS. PER ACRE (03 LBS./1,000 SQ.FT.) OF 10-20-20 FERTILIZER.
- SEEDING:**  
FOR THE PERIODS MARCH 1 THROUGH APRIL 30, AND AUGUST 1 THROUGH OCTOBER 15, SEED WITH 100 LBS. PER ACRE (2.3 LBS./1,000 SQ.FT.) OF KENTUCKY 31 TALL FESCUE. FOR THE PERIOD MAY 1 THROUGH AUGUST 14, SEED WITH 60 LBS./ACRE (04 LBS./1,000 SQ.FT.) OF KENTUCKY 31 TALL FESCUE AND 2 LBS. PER ACRE (005 LBS./1,000 SQ.FT.) OF WEEDING LOVEGRASS. DURING THE PERIOD OF OCTOBER 15 THROUGH FEBRUARY 28, PROTECT SITE BY OPTION C - TWO TONS PER ACRE OF WELL ANCHORED STRAW MULCH AND SEED AS SOON AS POSSIBLE IN THE SPRING, OPTION D - USE 500, OPTION E - SEED WITH 100 LBS./ACRE KENTUCKY 31 TALL FESCUE AND MULCH WITH TWO TONS/ACRE WELL ANCHORED STRAW. ALL SLOPES SHOULD BE HYDROSEED.

**MULCHING**

- APPLY 1 1/2 TO 2 TONS PER ACRE (70 TO 90 LBS./1,000 SQ.FT.) OF UNNOTTED SMALL GRASS STRAW IMMEDIATELY AFTER SEEDING. ANCHOR MULCH IMMEDIATELY AFTER APPLICATION USING 200 GALLONS PER ACRE OF 200 GALLONS PER ACRE OF 15 GAL./1,000 SQ.FT.) OF ENHANCED ASPHALT ON FLAT ACRES, ON SLOPES 5 FEET OR HIGHER, USE 340 GALLONS PER ACRE (04 GAL./1,000 SQ.FT.) FOR ANCHORING. REFER TO THE 1980 MARYLAND STANDARDS AND SPECIFICATION FOR SOIL EROSION AND SEDIMENT CONTROL FOR RATE AND METHODS NOT COVERED.

**MAINTENANCE**

- INSPECT ALL SEEDING AREAS AND MAKE NEEDED REPAIRS, REPLACEMENTS AND RESEEDINGS.
- \* FOR PUBLIC FUNDING SUBSTITUTE CHEMING CROMMACHET AT 15 LBS./ACRE AND KENTUCKY 31 TALL FESCUE AT 40 LBS./ACRE AS THE SEEDING EQUIPMENT. OPTIMUM SEEDING DATE FOR THIS PRACTICE IS MARCH 1 TO APRIL 30.

**TOPSOIL SPECIFICATIONS**

- SOIL TO BE USED AS TOPSOIL MUST MEET THE FOLLOWING:  
TOPSOIL SHALL BE A LOAM, SANDY LOAM, CLAY LOAM, SILTY LOAM, SANDY CLAY LOAM, LOAMY SAND.  
OTHER SOILS MAY BE USED IN ACCORDANCE WITH AN AGREEMENT OF SOIL SCIENTIST AND APPROVED BY THE APPROPRIATE APPROVAL AUTHORITY. REGARDLESS, TOPSOIL SHALL NOT BE A MIXTURE OF CONTRASTING TEXTURE SUBSOLS AND SHALL CONTAIN LESS THAN 5% BY VOLUME OF CHOKES, STONES, SLAG, COARSE FRAGMENTS, GRAVEL, STEEL, ROOTS, TRUNKS OR OTHER MATERIALS LARGER THAN 1 1/2 IN DIAMETER.

**TOPSOIL**

- MUST BE FREE OF PLANTS OR PLANT PARTS SUCH AS BURNING GRASS, QUACKGRASS, JOHNSONGRASS, NUTSHELL, POISON IVY, THISTLE, OR OTHERS AS SPECIFIED.

**WHERE THE TOPSOIL IS EITHER HIGHLY ACIDIC OR COMPOSED OF HEAVY CLAYS, GROUND LIMESTONE SHALL BE SPREAD AT THE RATE OF 4-8 TONS/ACRE (200-400 POUNDS PER 1,000 SQUARE FEET) PRIOR TO THE PLACEMENT OF TOPSOIL. LIME SHALL BE DISTRIBUTED UNIFORMLY OVER DESIGNATED AREAS AND WORKED INTO THE SOIL IN CONJUNCTION WITH TILLAGE OPERATIONS AS DESCRIBED IN THE FOLLOWING PROCEDURES.**

**LEGEND**

SYMBOL	DESCRIPTION
---	EXISTING CONTOUR 2' INTERVAL
- - - -	PROPOSED CONTOUR 2' INTERVAL
+362.5	SPOT ELEVATION
-S/T-P-	SILT FENCE & TREE PROTECTION
-S-S-	SUPER SILT FENCE
---	PROPOSED WALKOUT
---	LIMITS OF DISTURBANCE
---	EXISTING STREET TREES FROM F-01-191

**FISHER, COLLINS & CARTER, INC.**  
CIVIL ENGINEERING CONSULTANTS & LAND SURVEYORS  
CENTRAL SQUARE OFFICE PARK - 1972 BALTIMORE NATIONAL PIKE  
ELICOTT CITY, MARYLAND 21042  
(410) 861-2955

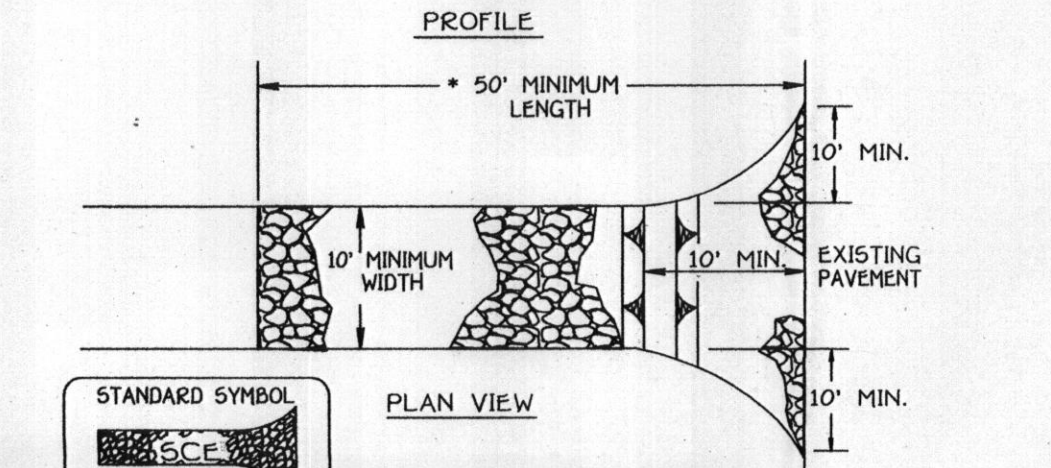
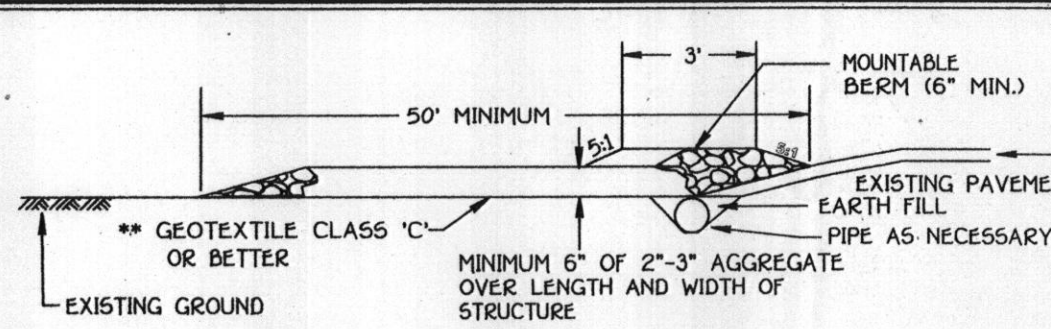

**Construction Specification**

- Length - minimum of 50' (30' for single silt fence).
- Width - 10' minimum, should be filled at the existing road to provide a turning radius to placing stone.
- Geotextile fabric (filter cloth) shall be placed over the existing ground prior to placing stone. The plan approval authority may not require single family residences to use geotextile.
- Stone - crushed aggregate 1/2" to 3/4" or reclaimed or recycled concrete equivalent shall be placed at least 6" deep over the length and width of the entrance.
- Surface Water - all surface water flowing to or diverted toward construction entrances shall be piped through the entrance, maintaining positive drainage. Pipe installed through the stabilized construction entrance shall be protected with a mounded berm with 5:1 slopes and a minimum of 6" of stone over the pipe. Pipe has to be sized according to the drainage. When the SCE is located at a high spot and has no drainage to convey a pipe will not be necessary. Pipe should be sized according to the amount of runoff to be conveyed. A 6" minimum will be required.
- Location - A stabilized construction entrance shall be located at every entry point where construction traffic enters or leaves a construction site. Vehicles leaving the site must travel over the entire length of the stabilized construction entrance.

**STABILIZED CONSTRUCTION ENTRANCE**

NOT TO SCALE

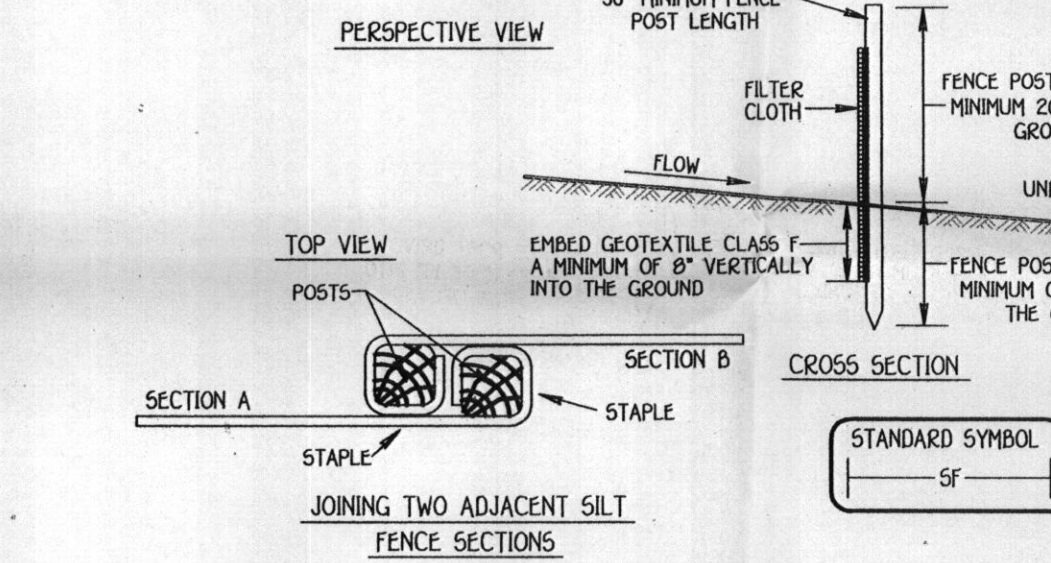
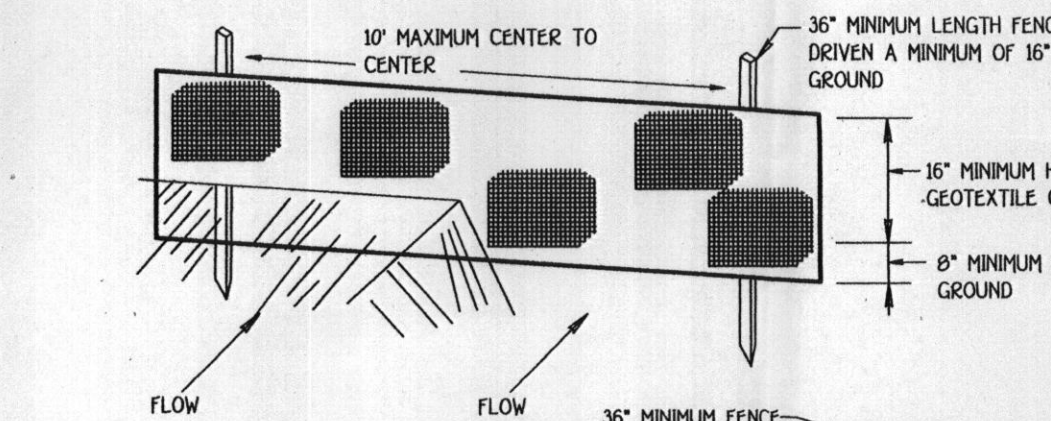

**Construction Specifications**

- Fence posts shall be a minimum of 36" long driven 16" minimum into the ground. Wood posts shall be 1 1/2" x 1 1/2" square (minimum) cut, or 1 3/4" diameter (minimum) round and shall be of sound quality hardwood. Steel posts will be standard T or U section weighting not less than 100 pound per linear foot.
- Geotextile shall be fastened securely to each fence post with wire ties or staples at top and mid-section and shall meet the following requirements for Geotextile Class F:  
Tensile Strength 50 lb/in (min) Test: MSH1 509  
Tensile Modulus 20 lb/in (min) Test: MSH1 509  
Flow Rate 0.3 gal/ft / minute (max) Test: MSH1 322  
Filtering Efficiency 75% (min) Test: MSH1 322
- Where ends of geotextile fabric come together, they shall be overlapped. Taped and stitched to prevent sediment bypass.
- Silt fence shall be inspected after each rainfall event and maintained when bulges occur or when sediment accumulation reached 50% of the fabric height.

**SEQUENCE OF CONSTRUCTION**

- OBTAIN GRADING PERMIT. 1 DAY
- INSTALL SEDIMENT AND EROSION CONTROL DEVICES AS SHOWN ON PLAN. 1 DAY
- CLEAR AND GRUB TO LIMITS OF DISTURBANCE AND MASS GRADE TO SUB-BASE. 1 DAY
- INSTALL TEMPORARY SEEDING. 1 DAY
- CONSTRUCT BUILDINGS. 2 MONTHS
- FINE GRADE SITE AND INSTALL PERMANENT SEEDING AND LANDSCAPE. 1 DAY
- REMOVE SEDIMENT CONTROL DEVICES AS UPLAND AREAS ARE STABILIZED AND PERMISSION IS GRANTED BY E/S CONTROL INSPECTOR. 2 DAYS

**SILT FENCE**

Note: In areas of less than 2% slope and sandy soils (USDA general classification system soil Class A) maximum slope length and silt fence length will be unrestricted. In these areas a silt fence may be the only perimeter control required.

Slope Steepness	(Maximum) Slope Length	(Maximum) Silt Fence Length
Flatter than 50:1	unlimited	unlimited
50:1 to 10:1	125 feet	1,000 feet
10:1 to 5:1	100 feet	750 feet
5:1 to 3:1	50 feet	500 feet
3:1 to 2:1	40 feet	250 feet
2:1 and steeper	20 feet	125 feet

**TEMPORARY SEEDING NOTES**

- APPLY TO GRADED OR CLEARED AREAS LIKELY TO BE RE-DISTURBED UNDER A SHORT-TERM VEGETATIVE COVER IS NEEDED.
- SEEDING PREPARATION:**  
LOOSEN UPPER THREE INCHES OF SOIL BY RAKING, DISCING OR OTHER ACCEPTABLE MEANS BEFORE SEEDING. IF NOT PREVIOUSLY LOOSENED.
- SOIL AMENDMENTS:**  
APPLY 600 LBS. PER ACRE 10-10-10 FERTILIZER (04 LBS./1,000 SQ.FT.)
- SEEDING:**  
FOR THE PERIODS MARCH 1 THROUGH APRIL 30, AND AUGUST 15 THROUGH NOVEMBER 15, SEED WITH 1 LBZ. PER ACRE (2.3 LBS./1,000 SQ.FT.) OF KENTUCKY 31 TALL FESCUE. FOR THE PERIOD MAY 1 THROUGH AUGUST 14, SEED WITH 3 LBS./ACRE OF WEEDING LOVEGRASS (07 LBS./1,000 SQ.FT.). FOR THE PERIOD NOVEMBER 15 THROUGH FEBRUARY 28, PROTECT SITE BY APPLYING 2 TONS PER ACRE OF WELL ANCHORED STRAW MULCH AND SEED AS SOON AS POSSIBLE IN THE SPRING, OR USE 500.

**PERMANENT SEEDING NOTES**

- ALL DISTURBED AREAS SHALL BE STABILIZED AS FOLLOWS:
- SEEDING PREPARATION:**  
LOOSEN UPPER THREE INCHES OF SOIL BY RAKING, DISCING OR OTHER ACCEPTABLE MEANS BEFORE SEEDING.
- SOIL AMENDMENTS:**  
APPLY TWO TONS PER ACRE DOLOMITIC LIMESTONE (52 LBS./1,000 SQ.FT.) AND 600 LBS. PER ACRE 0-20-20 FERTILIZER (04 LBS./1,000 SQ.FT.) BEFORE SEEDING HARROW OR DISC INTO UPPER THREE INCHES OF SOIL. AT TIME OF SEEDING, APPLY 600 LBS. PER ACRE 30-0-0 UREA/AMMONIUM FERTILIZER (09 LBS./1,000 SQ.FT.) AND 500 LBS. PER ACRE (03 LBS./1,000 SQ.FT.) OF 10-20-20 FERTILIZER.
- SEEDING:**  
FOR THE PERIODS MARCH 1 THROUGH APRIL 30, AND AUGUST 1 THROUGH OCTOBER 15, SEED WITH 100 LBS. PER ACRE (2.3 LBS./1,000 SQ.FT.) OF KENTUCKY 31 TALL FESCUE. FOR THE PERIOD MAY 1 THROUGH AUGUST 14, SEED WITH 60 LBS./ACRE (04 LBS./1,000 SQ.FT.) OF KENTUCKY 31 TALL FESCUE AND 2 LBS. PER ACRE (005 LBS./1,000 SQ.FT.) OF WEEDING LOVEGRASS. DURING THE PERIOD OF OCTOBER 15 THROUGH FEBRUARY 28, PROTECT SITE BY OPTION C - TWO TONS PER ACRE OF WELL ANCHORED STRAW MULCH AND SEED AS SOON AS POSSIBLE IN THE SPRING, OPTION D - USE 500, OPTION E - SEED WITH 100 LBS./ACRE KENTUCKY 31 TALL FESCUE AND MULCH WITH TWO TONS/ACRE WELL ANCHORED STRAW. ALL SLOPES SHOULD BE HYDROSEED.

**MULCHING**

- APPLY 1 1/2 TO 2 TONS PER ACRE (70 TO 90 LBS./1,000 SQ.FT.) OF UNNOTTED SMALL GRASS STRAW IMMEDIATELY AFTER SEEDING. ANCHOR MULCH IMMEDIATELY AFTER APPLICATION USING 200 GALLONS PER ACRE OF 200 GALLONS PER ACRE OF 15 GAL./1,000 SQ.FT.) OF ENHANCED ASPHALT ON FLAT ACRES, ON SLOPES 5 FEET OR HIGHER, USE 340 GALLONS PER ACRE (04 GAL./1,000 SQ.FT.) FOR ANCHORING. REFER TO THE 1980 MARYLAND STANDARDS AND SPECIFICATION FOR SOIL EROSION AND SEDIMENT CONTROL FOR RATE AND METHODS NOT COVERED.

**PERMITS ARE TO BE MAINTAINED IN OPERATIVE CONDITION UNTIL PERMITS ARE REVOKED.**

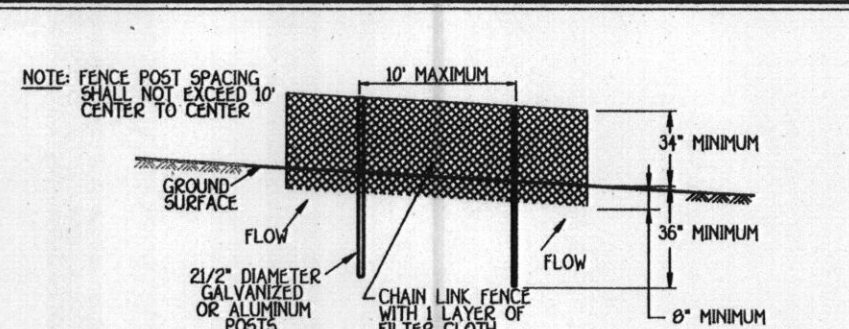

**Construction Specifications**

- Fencing shall be 42" in height and constructed in accordance with the latest Maryland State Highway Details for Chain Link Fencing. The specification for a 6" fence shall be used, substituting 42" fabric and 6" length posts.
- Chain link fence shall be fastened securely to the fence posts with wire ties. The lower tension wire, brace and truss rods, drive anchors and post caps are not required except on the ends of the fence.
- Filter cloth shall be fastened securely to the chain link fence with ties spaced every 24" at the top and mid section.
- Filter cloth shall be embedded a minimum of 6" into the ground.
- When two sections of filter cloth adjoin each other, they shall be overlapped by 6" and folded.
- Maintenance shall be performed as needed and silt buildup removed when "bulges" develop in the silt fence, or when it reaches 50% of fence height.
- Filter cloth shall be fastened securely to each fence post with wire ties or staples at top and mid section and shall meet the following requirements for Geotextile Class F:  
Tensile Strength 50 lb/in (min) Test: MSH1 509  
Tensile Modulus 20 lb/in (min) Test: MSH1 509  
Flow Rate 0.3 gal/ft / minute (max) Test: MSH1 322  
Filtering Efficiency 75% (min) Test: MSH1 322

**SEQUENCE OF CONSTRUCTION**

- OBTAIN GRADING PERMIT. 1 DAY
- INSTALL SEDIMENT AND EROSION CONTROL DEVICES AS SHOWN ON PLAN. 1 DAY
- CLEAR AND GRUB TO LIMITS OF DISTURBANCE AND MASS GRADE TO SUB-BASE. 1 DAY
- INSTALL TEMPORARY SEEDING. 1 DAY
- CONSTRUCT BUILDINGS. 2 MONTHS
- FINE GRADE SITE AND INSTALL PERMANENT SEEDING AND LANDSCAPE. 1 DAY
- REMOVE SEDIMENT CONTROL DEVICES AS UPLAND AREAS ARE STABILIZED AND PERMISSION IS GRANTED BY E/S CONTROL INSPECTOR. 2 DAYS

**SILT FENCE**

Note: In areas of less than 2% slope and sandy soils (USDA general classification system soil Class A) maximum slope length and silt fence length will be unrestricted. In these areas a silt fence may be the only perimeter control required.

Slope Steepness	(Maximum) Slope Length	(Maximum) Silt Fence Length
Flatter than 50:1	unlimited	unlimited
50:1 to 10:1	125 feet	1,000 feet
10:1 to 5:1	100 feet	750 feet
5:1 to 3:1	50 feet	500 feet
3:1 to 2:1	40 feet	250 feet
2:1 and steeper	20 feet	125 feet

**TEMPORARY SEEDING NOTES**

- APPLY TO GRADED OR CLEARED AREAS LIKELY TO BE RE-DISTURBED UNDER A SHORT-TERM VEGETATIVE COVER IS NEEDED.
- SEEDING PREPARATION:**  
LOOSEN UPPER THREE INCHES OF SOIL BY RAKING, DISCING OR OTHER ACCEPTABLE MEANS BEFORE SEEDING. IF NOT PREVIOUSLY LOOSENED.
- SOIL AMENDMENTS:**  
APPLY 600 LBS. PER ACRE 10-10-10 FERTILIZER (04 LBS./1,000 SQ.FT.)
- SEEDING:**  
FOR THE PERIODS MARCH 1 THROUGH APRIL 30, AND AUGUST 15 THROUGH NOVEMBER 15, SEED WITH 1 LBZ. PER ACRE (2.3 LBS./1,000 SQ.FT.) OF KENTUCKY 31 TALL FESCUE. FOR THE PERIOD MAY 1 THROUGH AUGUST 14, SEED WITH 3 LBS./ACRE OF WEEDING LOVEGRASS (07 LBS./1,000 SQ.FT.). FOR THE PERIOD NOVEMBER 15 THROUGH FEBRUARY 28, PROTECT SITE BY APPLYING 2 TONS PER ACRE OF WELL ANCHORED STRAW MULCH AND SEED AS SOON AS POSSIBLE IN THE SPRING, OR USE 500.

**PERMANENT SEEDING NOTES**

- ALL DISTURBED AREAS SHALL BE STABILIZED AS FOLLOWS:
- SEEDING PREPARATION:**  
LOOSEN UPPER THREE INCHES OF SOIL BY RAKING, DISCING OR OTHER ACCEPTABLE MEANS BEFORE SEEDING.
- SOIL AMENDMENTS:**  
APPLY TWO TONS PER ACRE DOLOMITIC LIMESTONE (52 LBS./1,000 SQ.FT.) AND 600 LBS. PER ACRE 0-20-20 FERTILIZER (04 LBS./1,000 SQ.FT.) BEFORE SEEDING HARROW OR DISC INTO UPPER THREE INCHES OF SOIL. AT TIME OF SEEDING, APPLY 600 LBS. PER ACRE 30-0-0 UREA/AMMONIUM FERTILIZER (09 LBS./1,000 SQ.FT.) AND 500 LBS. PER ACRE (03 LBS./1,000 SQ.FT.) OF 10-20-20 FERTILIZER.
- SEEDING:**  
FOR THE PERIODS MARCH 1 THROUGH APRIL 30, AND AUGUST 1 THROUGH OCTOBER 15, SEED WITH 100 LBS. PER ACRE (2.3 LBS./1,000 SQ.FT.) OF KENTUCKY 31 TALL FESCUE. FOR THE PERIOD MAY 1 THROUGH AUGUST 14, SEED WITH 60 LBS./ACRE (04 LBS./1,000 SQ.FT.) OF KENTUCKY 31 TALL FESCUE AND 2 LBS. PER ACRE (005 LBS./1,000 SQ.FT.) OF WEEDING LOVEGRASS. DURING THE PERIOD OF OCTOBER 15 THROUGH FEBRUARY 28, PROTECT SITE BY OPTION C - TWO TONS PER ACRE OF WELL ANCHORED STRAW MULCH AND SEED AS SOON AS POSSIBLE IN THE SPRING, OPTION D - USE 500, OPTION E - SEED WITH 100 LBS./ACRE KENTUCKY 31 TALL FESCUE AND MULCH WITH TWO TONS/ACRE WELL ANCHORED STRAW. ALL SLOPES SHOULD BE HYDROSEED.

**MULCHING**

- APPLY 1 1/2 TO 2 TONS PER ACRE (70 TO 90 LBS./1,000 SQ.FT.) OF UNNOTTED SMALL GRASS STRAW IMMEDIATELY AFTER SEEDING. ANCHOR MULCH IMMEDIATELY AFTER APPLICATION USING 200 GALLONS PER ACRE OF 200 GALLONS PER ACRE OF 15 GAL./1,000 SQ.FT.) OF ENHANCED ASPHALT ON FLAT ACRES, ON SLOPES 5 FEET OR HIGHER, USE 340 GALLONS PER ACRE (04 GAL./1,000 SQ.FT.) FOR ANCHORING. REFER TO THE 1980 MARYLAND STANDARDS AND SPECIFICATION FOR SOIL EROSION AND SEDIMENT CONTROL FOR RATE AND METHODS NOT COVERED.

**MAINTENANCE**

- INSPECT ALL SEEDING AREAS AND MAKE NEEDED REPAIRS, REPLACEMENTS AND RESEEDINGS.
- \* FOR PUBLIC FUNDING SUBSTITUTE CHEMING CROMMACHET AT 15 LBS./ACRE AND KENTUCKY 31 TALL FESCUE AT 40 LBS./ACRE AS THE SEEDING EQUIPMENT. OPTIMUM SEEDING DATE FOR THIS PRACTICE IS MARCH 1 TO APRIL 30.

**TOPSOIL SPECIFICATIONS**

- SOIL TO BE USED AS TOPSOIL MUST MEET THE FOLLOWING:  
TOPSOIL SHALL BE A LOAM, SANDY LOAM, CLAY LOAM, SILTY LOAM, SANDY CLAY LOAM, LOAMY SAND.  
OTHER SOILS MAY BE USED IN ACCORDANCE WITH AN AGREEMENT OF SOIL SCIENTIST AND APPROVED BY THE APPROPRIATE APPROVAL AUTHORITY. REGARDLESS, TOPSOIL SHALL NOT BE A MIXTURE OF CONTRASTING TEXTURE SUBSOLS AND SHALL CONTAIN LESS THAN 5% BY VOLUME OF CHOKES, STONES, SLAG, COARSE FRAGMENTS, GRAVEL, STEEL, ROOTS, TRUNKS OR OTHER MATERIALS LARGER THAN 1 1/2 IN DIAMETER.

**TOPSOIL**

- MUST BE FREE OF PLANTS OR PLANT PARTS SUCH AS BURNING GRASS, QUACKGRASS, JOHNSONGRASS, NUTSHELL, POISON IVY, THISTLE, OR OTHERS AS SPECIFIED.

**WHERE THE TOPSOIL IS EITHER HIGHLY ACIDIC OR COMPOSED OF HEAVY CLAYS, GROUND LIMESTONE SHALL BE SPREAD AT THE RATE OF 4-8 TONS/ACRE (200-400 POUNDS PER 1,000 SQUARE FEET) PRIOR TO THE PLACEMENT OF TOPSOIL. LIME SHALL BE DISTRIBUTED UNIFORMLY OVER DESIGNATED AREAS AND WORKED INTO THE SOIL IN CONJUNCTION WITH TILLAGE OPERATIONS AS DESCRIBED IN THE FOLLOWING PROCEDURES.**

**TEMPORARY SEEDING NOTES**

- APPLY TO GRADED OR CLEARED AREAS LIKELY TO BE RE-DISTURBED UNDER A SHORT-TERM VEGETATIVE COVER IS NEEDED.
- SEEDING PREPARATION:**  
LOOSEN UPPER THREE INCHES OF SOIL BY RAKING, DISCING OR OTHER ACCEPTABLE MEANS BEFORE SEEDING. IF NOT PREVIOUSLY LOOSENED.
- SOIL AMENDMENTS:**  
APPLY 600 LBS. PER ACRE 10-10-10 FERTILIZER (04 LBS./1,000 SQ.FT.)
- SEEDING:**  
FOR THE PERIODS MARCH 1 THROUGH APRIL 30, AND AUGUST 15 THROUGH NOVEMBER 15, SEED WITH 1 LBZ. PER ACRE (2.3 LBS./1,000 SQ.FT.) OF KENTUCKY 31 TALL FESCUE. FOR THE PERIOD MAY 1 THROUGH AUGUST 14, SEED WITH 3 LBS./ACRE OF WEEDING LOVEGRASS (07 LBS./1,000 SQ.FT.). FOR THE PERIOD NOVEMBER 15 THROUGH FEBRUARY 28, PROTECT SITE BY APPLYING 2 TONS PER ACRE OF WELL ANCHORED STRAW MULCH AND SEED AS SOON AS POSSIBLE IN THE SPRING, OR USE 500.

**PERMANENT SEEDING NOTES**

- ALL DISTURBED AREAS SHALL BE STABILIZED AS FOLLOWS:
- SEEDING PREPARATION:**  
LOOSEN UPPER THREE INCHES OF SOIL BY RAKING, DISCING OR OTHER ACCEPTABLE MEANS BEFORE SEEDING.
- SOIL AMENDMENTS:**  
APPLY TWO TONS PER ACRE DOLOMITIC LIMESTONE (52 LBS./1,000 SQ.FT.) AND 600 LBS. PER ACRE 0-20-20 FERTILIZER (04 LBS./1,000 SQ.FT.) BEFORE SEEDING HARROW OR DISC INTO UPPER THREE INCHES OF SOIL. AT TIME OF SEEDING, APPLY 600 LBS. PER ACRE 30-0-0 UREA/AMMONIUM FERTILIZER (09 LBS./1,000 SQ.FT.) AND 500 LBS. PER ACRE (03 LBS./1,000 SQ.FT.) OF 10-20-20 FERTILIZER.
- SEEDING:**  
FOR THE PERIODS MARCH 1 THROUGH APRIL 30, AND AUGUST 1 THROUGH OCTOBER 15, SEED WITH 100 LBS. PER ACRE (2.3 LBS./1,000 SQ.FT.) OF KENTUCKY 31 TALL FESCUE. FOR THE PERIOD MAY 1 THROUGH AUGUST 14, SEED WITH 60 LBS./ACRE (04 LBS./1,000 SQ.FT.) OF KENTUCKY 31 TALL FESCUE AND 2 LBS. PER ACRE (005 LBS./1,000 SQ.FT.) OF WEEDING LOVEGRASS. DURING THE PERIOD OF OCTOBER 15 THROUGH FEBRUARY 28, PROTECT SITE BY OPTION C - TWO TONS PER ACRE OF WELL ANCHORED STRAW MULCH AND SEED AS SOON AS POSSIBLE IN THE SPRING, OPTION D - USE 500, OPTION E - SEED WITH 100 LBS./ACRE KENTUCKY 31 TALL FESCUE AND MULCH WITH TWO TONS/ACRE WELL ANCHORED STRAW. ALL SLOPES SHOULD BE HYDROSEED.

**MULCHING**

- APPLY 1 1/2 TO 2 TONS PER ACRE (70 TO 90 LBS./1,000 SQ.FT.) OF UNNOTTED SMALL GRASS STRAW IMMEDIATELY AFTER SEEDING. ANCHOR MULCH IMMEDIATELY AFTER APPLICATION USING 200 GALLONS PER ACRE OF 200 GALLONS PER ACRE OF 15 GAL./1,000 SQ.FT.) OF ENHANCED ASPHALT ON FLAT ACRES, ON SLOPES 5 FEET OR HIGHER, USE 340 GALLONS PER ACRE (04 GAL./1,000 SQ.FT.) FOR ANCHORING. REFER TO THE 1980 MARYLAND STANDARDS AND SPECIFICATION FOR SOIL EROSION AND SEDIMENT CONTROL FOR RATE AND METHODS NOT COVERED.

**MAINTENANCE**

- INSPECT ALL SEEDING AREAS AND MAKE NEEDED REPAIRS, REPLACEMENTS AND RESEEDINGS.
- \* FOR PUBLIC FUNDING SUBSTITUTE CHEMING CROMMACHET AT 15 LBS./ACRE AND KENTUCKY 31 TALL FESCUE AT 40 LBS./ACRE AS THE SEEDING EQUIPMENT. OPTIMUM SEEDING DATE FOR THIS PRACTICE IS MARCH 1 TO APRIL 30.

**TOPSOIL SPECIFICATIONS**

- SOIL TO BE USED AS TOPSOIL MUST MEET THE FOLLOWING:  
TOPSOIL SHALL BE A LOAM, SANDY LOAM, CLAY LOAM, SILTY LOAM, SANDY CLAY LOAM, LOAMY SAND.  
OTHER SOILS MAY BE USED IN ACCORDANCE WITH AN AGREEMENT OF SOIL SCIENTIST AND APPROVED BY THE APPROPRIATE APPROVAL AUTHORITY. REGARDLESS, TOPSOIL SHALL NOT BE A MIXTURE OF CONTRASTING TEXTURE SUBSOLS AND SHALL CONTAIN LESS THAN 5% BY VOLUME OF CHOKES, STONES, SLAG, COARSE FRAGMENTS, GRAVEL, STEEL, ROOTS, TRUNKS OR OTHER MATERIALS LARGER THAN 1 1/2 IN DIAMETER.

**TOPSOIL**

- MUST BE FREE OF PLANTS OR PLANT PARTS SUCH AS BURNING GRASS, QUACKGRASS, JOHNSONGRASS, NUTSHELL, POISON IVY, THISTLE, OR OTHERS AS SPECIFIED.

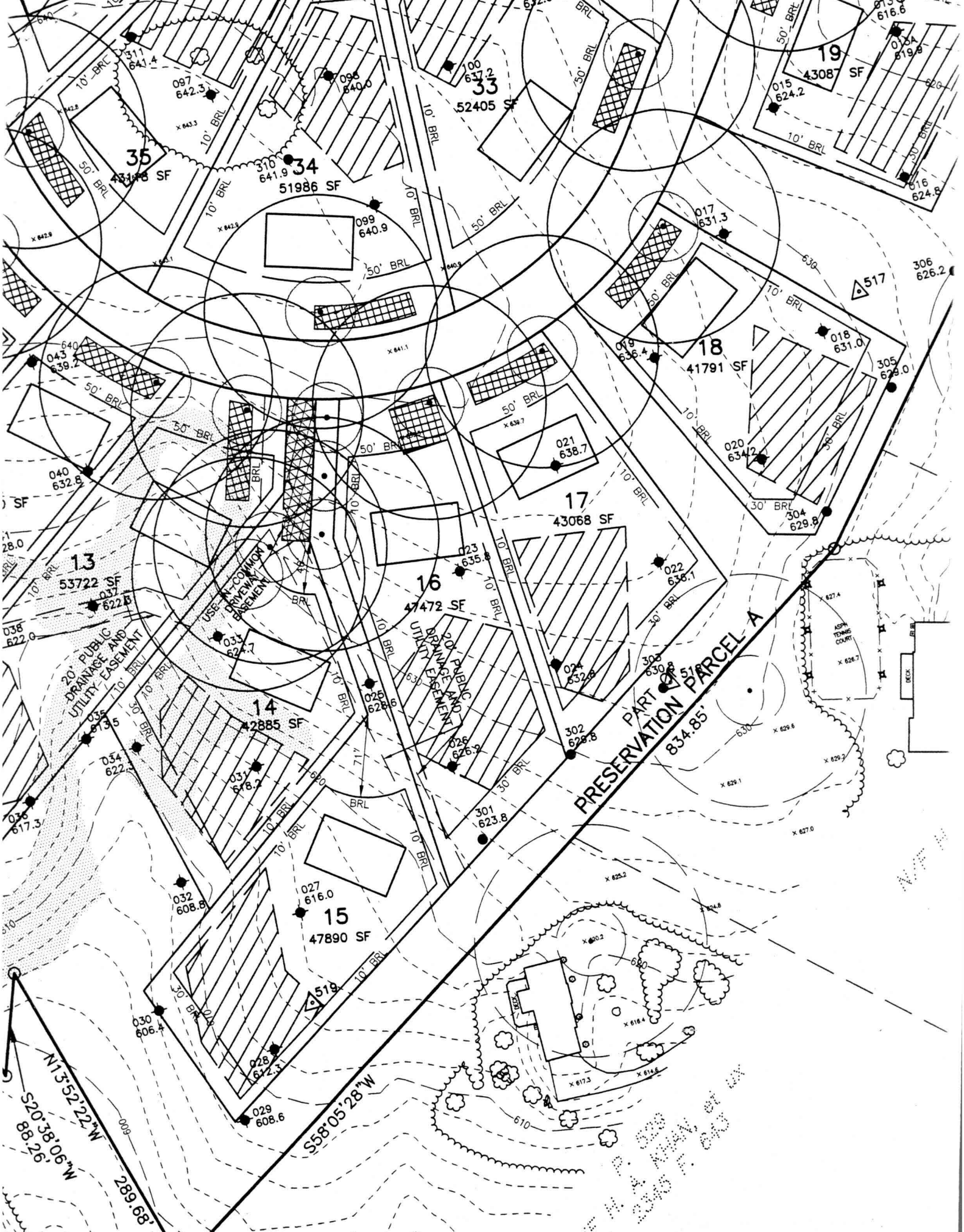

PART OF PRESERVATION PARCEL A  
834.85'

N13°52'22"W  
88.26'  
S20°38'06"W  
289.68'

S58°05'28"W  
289.68'

UE 015  
UE 016  
UE 017  
UE 018  
UE 019  
UE 020  
UE 021  
UE 022  
UE 023  
UE 024  
UE 025  
UE 026  
UE 027  
UE 028  
UE 029  
UE 030  
UE 031  
UE 032  
UE 033  
UE 034  
UE 035  
UE 036  
UE 037

KSP TOWN COURT

DECK

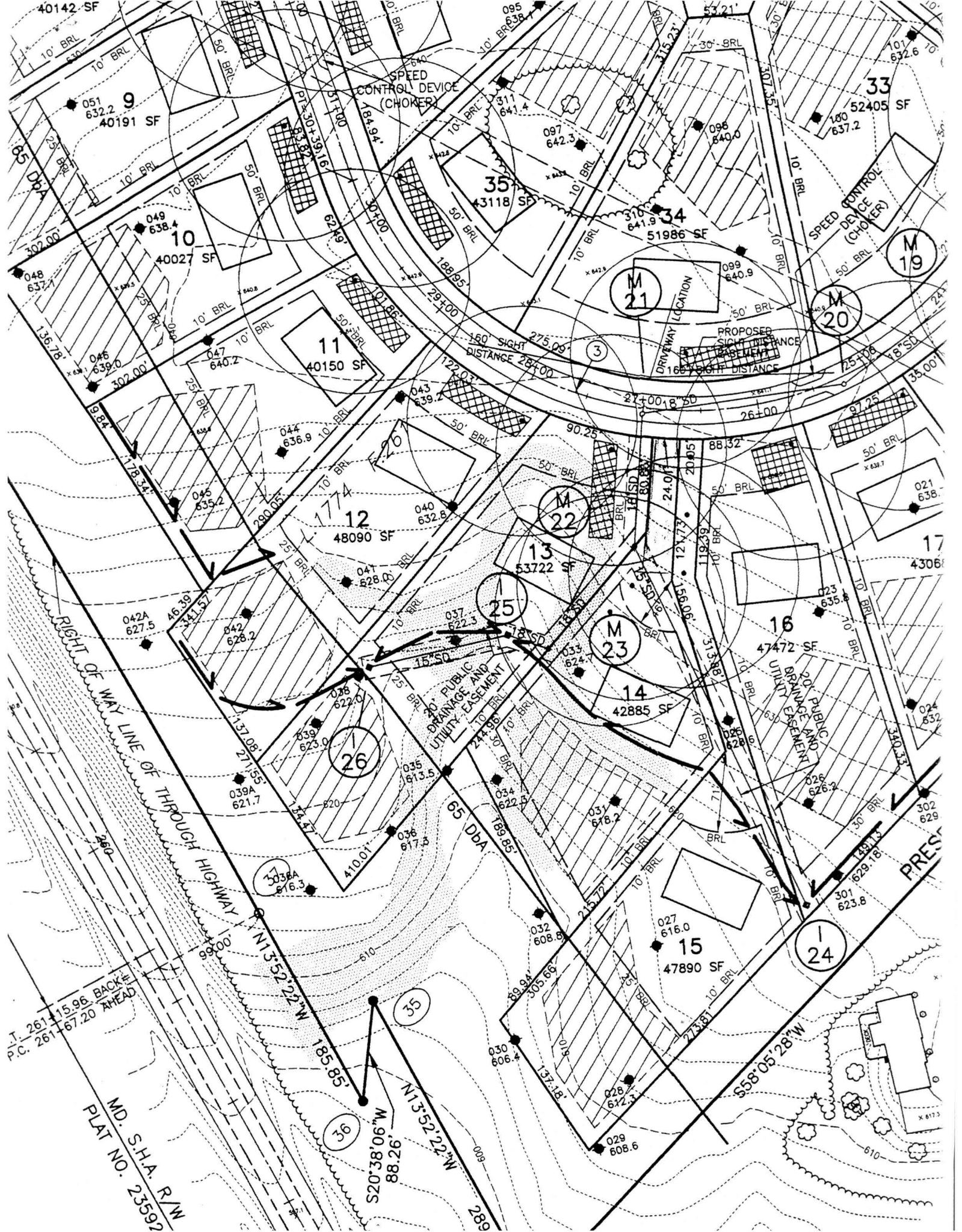

40142 SF

051 632.2  
40191 SF

049 638.4  
40027 SF

046 639.0  
40150 SF

042A 627.5  
48090 SF

039A 621.7  
410.01

035 613.5  
47890 SF

029 608.6

028 612.3

SPEED CONTROL DEVICE (CHOKER)

095 638.4  
35  
43118 SF

043 639.2  
40150 SF

040 632.8  
48090 SF

037 622.3  
53722 SF

034 622.9  
42885 SF

032 608.8  
47890 SF

028 612.3

097 642.3

098 640.0

044 636.9

033 624.4

031 618.2

030 606.4

028 612.3

33  
52405 SF

34  
51986 SF

35  
43118 SF

36  
410.01

37  
410.01

38  
410.01

39  
410.01

098 640.0

099 640.9

044 636.9

033 624.4

031 618.2

030 606.4

028 612.3

SPEED CONTROL DEVICE (CHOKER)

DRIVEWAY LOCATION

PROPOSED SIGHT TRIANGLE

BRIDGE AND UTILITY EASEMENT

UTILITY EASEMENT

BRIDGE AND UTILITY EASEMENT

M 21

M 20

M 22

M 23

M 24

36

35

M 19

M 20

M 21

M 22

33

34

35

36

T. 261 15.96 BACK  
P.C. 261 67.20 AHEAD

MD. S.H.A. R/W  
PLAT NO. 23592

PRES

610

610