

04 367073

LAYOUT \_\_\_\_\_ INSP 4 \_\_\_\_\_  
INSP 2 \_\_\_\_\_ INSP 5 \_\_\_\_\_  
INSP 3 \_\_\_\_\_ INSP 6 \_\_\_\_\_

ISSUE DATE: 9/2/2004

# PERMIT

P 520862

APPROVAL DATE: 9/20/04

A 516442-A

**ON-SITE SEWAGE DISPOSAL SYSTEM  
HOWARD COUNTY HEALTH DEPARTMENT  
BUREAU OF ENVIRONMENTAL HEALTH  
3525-H ELLICOTT MILLS DRIVE, ELLICOTT CITY, MD 21043**

INDEXED

Harfields Equipment IS PERMITTED TO INSTALL  ALTER

ADDRESS: 13785 Burntwoods Road, Glenelg PHONE NUMBER: 301-854-6172

SUBDIVISION: Kahler Property LOT NUMBER: 2

ADDRESS: 16635 Ed Warfield Road PROPERTY OWNER: Williamsburg Group, LLC

SEPTIC TANK CAPACITY (GALLONS): 1500 OUTLET BAFFLE FILTER REQUIRED

PUMP CHAMBER CAPACITY (GALLONS): 1500 COMPARTMENTED TANK REQUIRED

NUMBER OF BEDROOMS: 4

SQUARE FEET PER BEDROOM: 210

LINEAR FEET OF TRENCH REQUIRED: 180 HOUSE SERVED BY PUBLIC WATER

INDEXED

TRENCHES:	Trench to be 3.0 feet wide. Inlet 4.0 feet below original grade. Bottom maximum depth 6.0 feet below original grade. Effective area begins at 4.0 feet below original grade. 2.0 feet of stone below distribution pipe.
LOCATION:	Place the distribution box at the highest elevation in the SDA.
NOTES:	

PLANS APPROVED: Kevin Bell DATE: 3/18/04

NOTES: PERMIT VOID AFTER 2 YEARS  
CONTRACTOR IS RESPONSIBLE FOR SCHEDULING A PRE-CONSTRUCTION INSPECTION FOR ALL INSTALLATIONS  
WATERTIGHT SEPTIC TANKS REQUIRED  
ALL PARTS OF SEPTIC SYSTEM SHALL BE 100 FEET FROM ANY WATER WELL UNLESS SPECIFICALLY AUTHORIZED  
MANHOLE RISERS REQUIRED ON ALL SEPTIC TANKS AND PUMP CHAMBERS UNLESS SPECIFICALLY AUTHORIZED  
CONTRACTOR RESPONSIBLE FOR COMPLIANCE WITH APPLICABLE REGULATIONS, GUIDELINES AND THE TERMS OF THIS PERMIT

**NEITHER THE HOWARD COUNTY COUNCIL OR THE HEALTH DEPARTMENT IS  
RESPONSIBLE FOR THE SUCCESSFUL OPERATION OF ANY SYSTEM  
PERMITTEE RESPONSIBLE FOR OBTAINING FINAL APPROVAL ON THIS PERMIT  
CALL 410-313-2640 FOR INSPECTION OF SEPTIC SYSTEM  
DO NOT LEAVE ANY REQUEST FOR INSPECTION ON VOICEMAIL**

A 516442-A

NOT TO SCALE

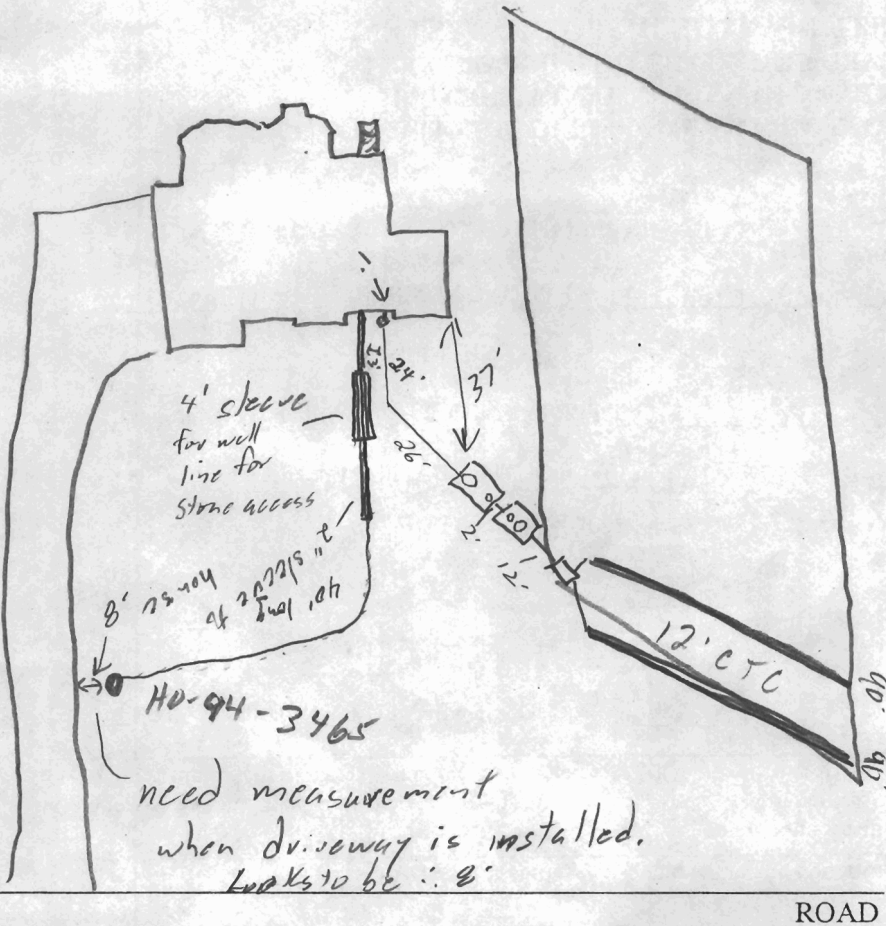

TRENCH/DRAINFIELD DATA		
WIDTH	INLET	BOTTOM
3'	4'	6'
NUMBER OF TRENCHES		2
TOTAL LENGTH		180
ABSORPTION AREA		
DISTRIBUTION BOX LEVEL		<input checked="" type="checkbox"/>
DISTRIBUTION BOX BAFFLE		<input checked="" type="checkbox"/>
DISTRIBUTION BOX PORT		<input checked="" type="checkbox"/>

SEPTIC TANK DATA	
SEPTIC TANK 1 LEVEL	<input checked="" type="checkbox"/>
CAPACITY	2 camp 1500 GAL
SEAM LOC	Top
TANK LID DEPTH	2'
BAFFLES	<input checked="" type="checkbox"/>
BAFFLE FILTER	<input type="checkbox"/>
MANHOLE LOC	Front
6" PORT LOC	Back
WATERTIGHT TEST	<input checked="" type="checkbox"/>
SEPTIC TANK 2 LEVEL	<input checked="" type="checkbox"/>
CAPACITY	1500 GAL
SEAM LOC	Top
TANK LID DEPTH	2'
BAFFLES	<input checked="" type="checkbox"/>
BAFFLE FILTER	<input type="checkbox"/>
MANHOLE LOC	Center
6" PORT LOC	Front
WATERTIGHT TEST	<input checked="" type="checkbox"/>

PRE-CONSTRUCTION 9/17/04 - SRA staked, contour accurate, house conn. higher than proposed, able to make D.B

INSTALLATION by gravity, pump tank still set. Install (2) 90' trenches on contour (S) 9/20/04 - Trenches installed OK to cover all work (S)

FINAL INSPECTOR [Signature] DATE OF APPROVAL 9/20/04

# GENERAL NOTES:

- THIS LOCATION DRAWING IS PREPARED FOR THE BENEFIT OF THE CLIENT SIGNING THE HOUSE LOCATION SURVEY APPROVAL FORM INSOFAR AS IT IS REQUIRED BY A LENDER OR TITLE INSURANCE COMPANY OR ITS AGENTS IN CONNECTION WITH THE CONTEMPLATED TRANSFER, FINANCING OR REFINANCING OF THE PROPERTY SHOWN HEREON. UNLESS INDICATED AS BEING A BOUNDARY SURVEY, THIS LOCATION DRAWING IS NOT INTENDED FOR USE IN THE ESTABLISHMENT OF PROPERTY LINES AND IS NOT TO BE RELIED UPON FOR THE ESTABLISHMENT OR LOCATIONS OF FENCES, GARAGES, BUILDINGS OR OTHER EXISTING OR FUTURE IMPROVEMENTS. AS A RESULT, THIS LOCATION DRAWING DOES NOT PROVIDE FOR ACCURATE IDENTIFICATION OF PROPERTY LINES, BUT SUCH IDENTIFICATION MAY NOT BE REQUIRED FOR THE TRANSFER OF TITLE OR SECURING FINANCING FOR RE-FINANCING.
- SUBJECT PROPERTY IS SHOWN IN ZONE C ON THE NATIONAL FLOOD INSURANCE PROGRAM FLOOD INSURANCE RATE MAP OF HOWARD COUNTY, MARYLAND, COMMUNITY PANEL No. 2400440013 B EFFECTIVE DEC. 4, 1986.
- THE OFFSETS FROM BUILDING LINE TO PROPERTY LINE AS SHOWN ON THE PLAT HEREON ARE TO AN ACCURACY OF PLUS OR MINUS 1' (+)
- NO TITLE REPORT FURNISHED. SUBJECT TO ALL EASEMENTS, RIGHTS OF WAY AND CONDITIONS OF RECORD.
- THE EXISTING WELL(S) SHOWN ON THIS PLAN (IDENTIFIED WITH THE ATTACHED WELL TAG NUMBER HO-94-3465) HAS BEEN FIELD LOCATED BY FISHER, COLLINS AND CARTER, INC. PROFESSIONAL LAND SURVEYORS AND IS ACCURATELY SHOWN.

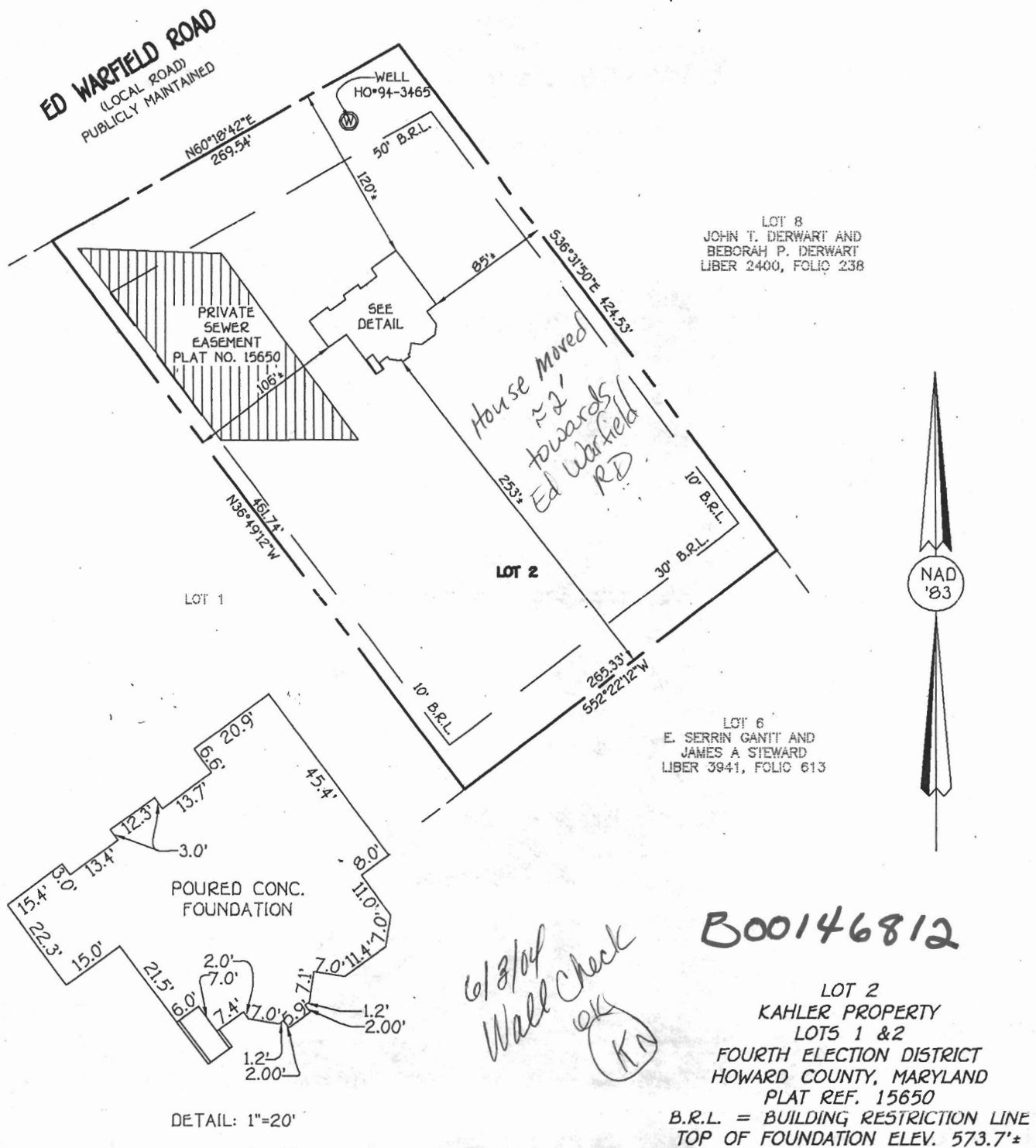

**FISHER, COLLINS & CARTER, INC.**  
CIVIL ENGINEERING CONSULTANTS & LAND SURVEYORS

CENTENNIAL SQUARE OFFICE PARK - 10272 BALTIMORE NATIONAL PIKE  
ELLCOTT CITY, MARYLAND 21042  
(410) 461-2255

FCC

STATE OF MARYLAND  
TERRELLA FISHER  
PROFESSIONAL LAND SURVEYOR  
No. 10692

*Terrella Fisher* 5-27-04  
PROFESSIONAL LAND SURVEYOR DATE  
REG. 10692

**HOUSE LOCATION DRAWING**

FOUNDATION LOCATION: 5/12/04  
FINAL LOCATION: \_\_\_\_\_  
BOUNDARY SURVEY: \_\_\_\_\_

SCALE: 1"=100'  
DATE: 5/21/04  
DRAWN BY: T.P.E.  
CHECKED BY: T.A.F.  
PROJECT No.: 61895

**SEDIMENT CONTROL NOTES**

- A MINIMUM OF 48 HOURS NOTICE MUST BE GIVEN TO THE HOWARD COUNTY DEPARTMENT OF INSPECTIONS, LICENSES AND PERMITS, SEDIMENT CONTROL DIVISION PRIOR TO THE START OF ANY CONSTRUCTION (03-19-99).
- ALL VEGETATIVE AND STRUCTURAL PRACTICES ARE TO BE INSTALLED ACCORDING TO THE PROVISIONS OF THIS PLAN AND ARE TO BE IN CONFORMANCE WITH THE MOST CURRENT MARYLAND STANDARDS AND SPECIFICATIONS FOR SOIL EROSION AND SEDIMENT CONTROL AND REVISIONS THERE TO.
- FOLLOWING INITIAL SOIL DISTURBANCE OR RE-DISTURBANCE, PERMANENT OR TEMPORARY STABILIZATION SHALL BE COMPLETED WITHIN 7 CALENDAR DAYS FOR ALL PERIMETER SEDIMENT CONTROL STRUCTURES, Dikes, PERIMETER SLOPES AND ALL SLOPES STEEPER THAN 3:1. BY 14 DAYS AS TO ALL OTHER DISTURBED OR GRADED AREAS ON THE PROJECT SITE.
- ALL SEDIMENT TRANSPORTING STRUCTURES MUST BE FENCED AND WARNING SIGNS POSTED AROUND THEIR PERIMETER IN ACCORDANCE WITH VOL. 1, CHAPTER 12, OF THE HOWARD COUNTY DESIGN MANUAL, STORM DRAINAGE.
- ALL DISTURBED AREAS MUST BE STABILIZED WITHIN THE PERIOD SPECIFIED ABOVE IN ACCORDANCE WITH THE 1999 MARYLAND STANDARDS AND SPECIFICATIONS FOR SOIL EROSION AND SEDIMENT CONTROL. FOR PERMANENT SEEDING (SEE 501 S.O.D. SEC. 54), TEMPORARY SEEDING (SEE 501 AND 502 S.O.D. SEC. 52), TEMPORARY STABILIZATION WITH MULCH (SEE 501) CAN ONLY BE DONE WHEN RECOMMENDED SEEDING DATES DO NOT ALLOW FOR PROPER GERMINATION AND ESTABLISHMENT OF GRASSES.
- ALL SEDIMENT CONTROL STRUCTURES ARE TO REMAIN IN PLACE AND ARE TO BE MAINTAINED IN OPERATIVE CONDITION UNTIL PERMISSION FOR THEIR REMOVAL HAS BEEN OBTAINED FROM THE HOWARD COUNTY SEDIMENT CONTROL INSPECTOR.
7. SITE ANALYSIS
 

TOTAL AREA OF SITE	2,7102 ACRES
AREA DISTURBED	0.5209 ACRES
AREA TO BE GRADED OR PAVED	0.1660 ACRES
AREA TO BE VEGETATIVELY STABILIZED	0.3669 ACRES
TOTAL CUT	125 CUBIC YDS.
TOTAL FILL	82 CUBIC YDS.
OFFSITE WASTE/BORROW AREA LOCATION	N/A
- ANY SEDIMENT CONTROL PRACTICES WHICH IS DISTURBED BY GRADING ACTIVITY FOR PLACEMENT OF UTILITIES MUST BE REPAIRED ON THE SAME DAY OF DISTURBANCE.
- ADDITIONAL SEDIMENT CONTROLS MUST BE PROVIDED, IF DEEMED NECESSARY BY THE HOWARD COUNTY SEDIMENT CONTROL INSPECTOR.
- ON ALL SITES WITH DISTURBED AREAS IN EXCESS OF 2 ACRES, APPROVAL OF THE INSPECTION AGENCY SHALL BE REQUESTED UPON COMPLETION OF INSTALLATION OF PERIMETER EROSION AND SEDIMENT CONTROLS, BUT BEFORE PROCEEDING WITH ANY OTHER EARTH DISTURBANCE OR GRADING. OTHER BUILDING OR GRADING INSPECTION APPROVALS MAY NOT BE AUTHORIZED UNTIL THIS INITIAL APPROVAL BY THE INSPECTION AGENCY IS MADE.
- TRENCHES FOR THE CONSTRUCTION OF UTILITIES IS LIMITED TO THREE PIPE LENGTHS OR THAT WHICH SHALL BE BACK-FILLED AND STABILIZED WITHIN ONE WORKING DAY, WHICHEVER IS SHORTER.

- SEQUENCE OF CONSTRUCTION**
- OBTAIN GRADING PERMIT.
  - INSTALL SEDIMENT CONTROLS AS SHOWN ON PLAN (1 DAY)
  - PERFORM NECESSARY GRADING AND STABILIZE THE SITE (2 DAYS)
  - CONSTRUCT DWELLING ON SITE (1.90 DAYS)
  - AFTER THE SITE IS STABILIZED AND PERMISSION IS GRANTED FROM THE SEDIMENT CONTROL INSPECTOR, REMOVE SEDIMENT CONTROLS AND STABILIZE ANY REMAINING DISTURBED AREAS.

- TEMPORARY SEEDING NOTES**
- APPLY TO GRADED OR CLEARED AREAS LIKELY TO BE RESTORED WHERE A SHORT-TERM VEGETATIVE COVER IS NEEDED.
- SEEDING PREPARATION:** LOOSEN UPPER THREE INCHES OF SOIL BY RAKING, DISCING OR OTHER ACCEPTABLE MEANS BEFORE SEEDING. IF NOT PREVIOUSLY LOOSENED.
- SOIL AMENDMENTS:** APPLY 600 LBS. PER ACRE 10-10-10 FERTILIZER (4 LBS./1,000 SQ.FT.)
- SEEDING:** FOR THE PERIODS MARCH 1 THROUGH APRIL 30, AND AUGUST 15 THROUGH NOVEMBER 15, SEED WITH 1 1/2 BUSHEL PER ANNUAL RYE (3.2 LBS./1,000 SQ.FT.) FOR THE PERIOD MAY 1 THROUGH AUGUST 31, SEED WITH 3 LBS./ACRE OF WEEPING LOVEGRASS (07 LBS./1,000 SQ.FT.) FOR THE PERIOD NOVEMBER 16 THROUGH FEBRUARY 28. PROTECT SITE BY APPLYING 2 TONS PER ACRE OF WELLS ANCHORED STRAW MULCH AND SEED AS SOON AS POSSIBLE IN THE SPRING, OR USE SOO.
- MULCHING:** APPLY 1 1/2 TO 2 TONS PER ACRE (70 TO 90 LBS./1,000 SQ.FT.) OF UNMULCHED SMALL GRAIN STRAW IMMEDIATELY AFTER SEEDING. ANCHOR MULCH IMMEDIATELY AFTER SEEDING APPLICATION USING 200 GALLONS PER ACRE (5 GALLONS/SQ.FT.) OF EMULSIFIED ASPHALT ON FLAT ACRES, ON SLOPES 0 FEET OR HIGHER, USE 340 GALLONS PER ACRE FOR ANCHORING. REFER TO THE 1999 MARYLAND STANDARDS AND SPECIFICATION FOR SOIL EROSION AND SEDIMENT CONTROL FOR RATE AND METHODS NOT COVERED.

- PERMANENT SEEDING NOTES**
- ALL DISTURBED AREAS SHALL BE STABILIZED AS FOLLOWS:
- SEEDING PREPARATION:** LOOSEN UPPER THREE INCHES OF SOIL BY RAKING, DISCING OR OTHER ACCEPTABLE MEANS BEFORE SEEDING.
- SOIL AMENDMENTS:** APPLY TWO TONS PER ACRE DOLOMITIC LIMESTONE (92 LBS./1,000 SQ.FT.) AND 600 LBS. PER ACRE 0-20-20 FERTILIZER (4 LBS./1,000 SQ.FT.) BEFORE SEEDING HARROW OR DISC. INTO UPPER THREE INCHES OF SOIL. AT TIME OF SEEDING, APPLY 400 LBS. PER ACRE 30-0-0 UREA/BORON FERTILIZER (9 LBS./1,000 SQ.FT.) AND 500 LBS. PER ACRE (0.5 LBS./1,000 SQ.FT.) OF 10-20-20 FERTILIZER.
- SEEDING:** FOR THE PERIODS MARCH 1 THROUGH APRIL 30, AND AUGUST 15 THROUGH OCTOBER 15, SEED WITH 100 LBS. PER ACRE (2.3 LBS./1,000 SQ.FT.) OF KENTUCKY 31 TALL FESCUE. FOR THE PERIOD MAY 1 THROUGH JULY 31, SEED WITH 60 LBS./ACRE (0.4 LBS./1,000 SQ.FT.) KENTUCKY 31 TALL FESCUE AND 2 LBS. PER ACRE (0.05 LBS./1,000 SQ.FT.) OF WEEPING LOVEGRASS. DURING THE PERIOD OF OCTOBER 16 THROUGH FEBRUARY 28, PROJECT SITE BY: OPTION (1) - TWO TONS PER ACRE OF WELLS ANCHORED STRAW MULCH AND SEED AS SOON AS POSSIBLE IN THE SPRING. OPTION (2) - USE SOO. OPTION (3) - SEED WITH 100 LBS./ACRE KENTUCKY 31 TALL FESCUE AND MULCH WITH TWO TONS/ACRE WELLS ANCHORED STRAW. ALL SLOPES SHOULD BE HYDROSEED.
- MULCHING:** APPLY 1 1/2 TO 2 TONS PER ACRE (70 TO 90 LBS./1,000 SQ.FT.) OF UNMULCHED SMALL GRAIN STRAW IMMEDIATELY AFTER SEEDING. ANCHOR MULCH IMMEDIATELY AFTER SEEDING APPLICATION USING 200 GALLONS PER ACRE (5 GALLONS/SQ.FT.) OF EMULSIFIED ASPHALT ON FLAT ACRES, ON SLOPES 0 FEET OR HIGHER, USE 340 GALLONS PER ACRE (5 GALLONS/SQ.FT.) FOR ANCHORING.
- MAINTENANCE:** INSPECT ALL SEEDING AREAS AND MAKE NEEDED REPAIRS, REPLACEMENTS AND RESEEDINGS. FOR PUBLIC PONDS SUBSTITUTE CHECKING CROWNWEATH AT 15 LBS./ACRE AND KENTUCKY 31 TALL FESCUE AT 40 LBS./ACRE AS THE SEEDING REQUIREMENT. OPTIMUM SEEDING DATE FOR THIS MIXTURE IS MARCH 1 TO APRIL 30.

**TEMPORARY SEEDING NOTES**

- APPLY TO GRADED OR CLEARED AREAS LIKELY TO BE RESTORED WHERE A SHORT-TERM VEGETATIVE COVER IS NEEDED.
- SEEDING PREPARATION:** LOOSEN UPPER THREE INCHES OF SOIL BY RAKING, DISCING OR OTHER ACCEPTABLE MEANS BEFORE SEEDING. IF NOT PREVIOUSLY LOOSENED.
- SOIL AMENDMENTS:** APPLY 600 LBS. PER ACRE 10-10-10 FERTILIZER (4 LBS./1,000 SQ.FT.)
- SEEDING:** FOR THE PERIODS MARCH 1 THROUGH APRIL 30, AND AUGUST 15 THROUGH NOVEMBER 15, SEED WITH 1 1/2 BUSHEL PER ANNUAL RYE (3.2 LBS./1,000 SQ.FT.) FOR THE PERIOD MAY 1 THROUGH AUGUST 31, SEED WITH 3 LBS./ACRE OF WEEPING LOVEGRASS (07 LBS./1,000 SQ.FT.) FOR THE PERIOD NOVEMBER 16 THROUGH FEBRUARY 28. PROTECT SITE BY APPLYING 2 TONS PER ACRE OF WELLS ANCHORED STRAW MULCH AND SEED AS SOON AS POSSIBLE IN THE SPRING, OR USE SOO.
- MULCHING:** APPLY 1 1/2 TO 2 TONS PER ACRE (70 TO 90 LBS./1,000 SQ.FT.) OF UNMULCHED SMALL GRAIN STRAW IMMEDIATELY AFTER SEEDING. ANCHOR MULCH IMMEDIATELY AFTER SEEDING APPLICATION USING 200 GALLONS PER ACRE (5 GALLONS/SQ.FT.) OF EMULSIFIED ASPHALT ON FLAT ACRES, ON SLOPES 0 FEET OR HIGHER, USE 340 GALLONS PER ACRE (5 GALLONS/SQ.FT.) FOR ANCHORING.
- MAINTENANCE:** INSPECT ALL SEEDING AREAS AND MAKE NEEDED REPAIRS, REPLACEMENTS AND RESEEDINGS. FOR PUBLIC PONDS SUBSTITUTE CHECKING CROWNWEATH AT 15 LBS./ACRE AND KENTUCKY 31 TALL FESCUE AT 40 LBS./ACRE AS THE SEEDING REQUIREMENT. OPTIMUM SEEDING DATE FOR THIS MIXTURE IS MARCH 1 TO APRIL 30.

**PERMANENT SEEDING NOTES**

- ALL DISTURBED AREAS SHALL BE STABILIZED AS FOLLOWS:
- SEEDING PREPARATION:** LOOSEN UPPER THREE INCHES OF SOIL BY RAKING, DISCING OR OTHER ACCEPTABLE MEANS BEFORE SEEDING.
- SOIL AMENDMENTS:** APPLY TWO TONS PER ACRE DOLOMITIC LIMESTONE (92 LBS./1,000 SQ.FT.) AND 600 LBS. PER ACRE 0-20-20 FERTILIZER (4 LBS./1,000 SQ.FT.) BEFORE SEEDING HARROW OR DISC. INTO UPPER THREE INCHES OF SOIL. AT TIME OF SEEDING, APPLY 400 LBS. PER ACRE 30-0-0 UREA/BORON FERTILIZER (9 LBS./1,000 SQ.FT.) AND 500 LBS. PER ACRE (0.5 LBS./1,000 SQ.FT.) OF 10-20-20 FERTILIZER.
- SEEDING:** FOR THE PERIODS MARCH 1 THROUGH APRIL 30, AND AUGUST 15 THROUGH OCTOBER 15, SEED WITH 100 LBS. PER ACRE (2.3 LBS./1,000 SQ.FT.) OF KENTUCKY 31 TALL FESCUE. FOR THE PERIOD MAY 1 THROUGH JULY 31, SEED WITH 60 LBS./ACRE (0.4 LBS./1,000 SQ.FT.) KENTUCKY 31 TALL FESCUE AND 2 LBS. PER ACRE (0.05 LBS./1,000 SQ.FT.) OF WEEPING LOVEGRASS. DURING THE PERIOD OF OCTOBER 16 THROUGH FEBRUARY 28, PROJECT SITE BY: OPTION (1) - TWO TONS PER ACRE OF WELLS ANCHORED STRAW MULCH AND SEED AS SOON AS POSSIBLE IN THE SPRING. OPTION (2) - USE SOO. OPTION (3) - SEED WITH 100 LBS./ACRE KENTUCKY 31 TALL FESCUE AND MULCH WITH TWO TONS/ACRE WELLS ANCHORED STRAW. ALL SLOPES SHOULD BE HYDROSEED.
- MULCHING:** APPLY 1 1/2 TO 2 TONS PER ACRE (70 TO 90 LBS./1,000 SQ.FT.) OF UNMULCHED SMALL GRAIN STRAW IMMEDIATELY AFTER SEEDING. ANCHOR MULCH IMMEDIATELY AFTER SEEDING APPLICATION USING 200 GALLONS PER ACRE (5 GALLONS/SQ.FT.) OF EMULSIFIED ASPHALT ON FLAT ACRES, ON SLOPES 0 FEET OR HIGHER, USE 340 GALLONS PER ACRE (5 GALLONS/SQ.FT.) FOR ANCHORING.
- MAINTENANCE:** INSPECT ALL SEEDING AREAS AND MAKE NEEDED REPAIRS, REPLACEMENTS AND RESEEDINGS. FOR PUBLIC PONDS SUBSTITUTE CHECKING CROWNWEATH AT 15 LBS./ACRE AND KENTUCKY 31 TALL FESCUE AT 40 LBS./ACRE AS THE SEEDING REQUIREMENT. OPTIMUM SEEDING DATE FOR THIS MIXTURE IS MARCH 1 TO APRIL 30.

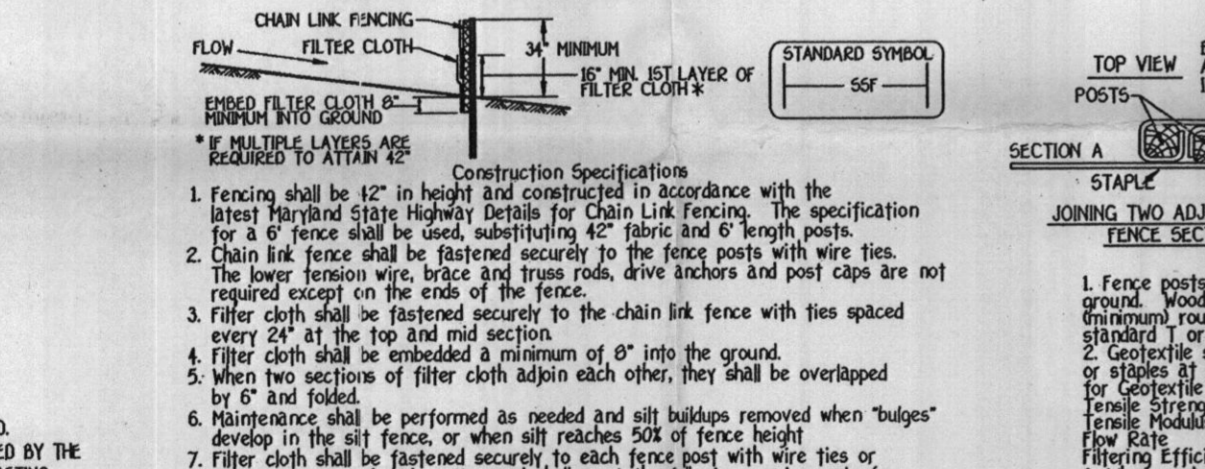
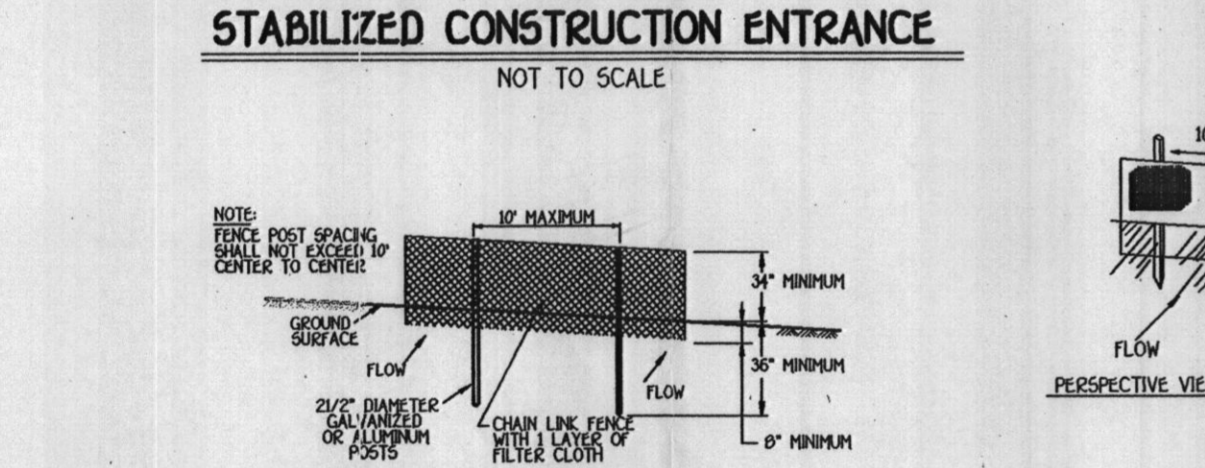
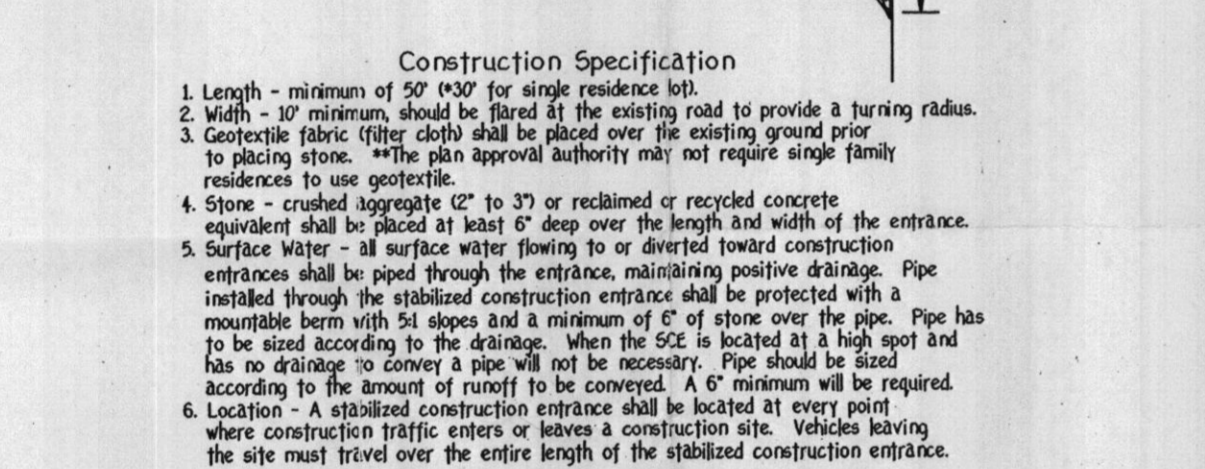
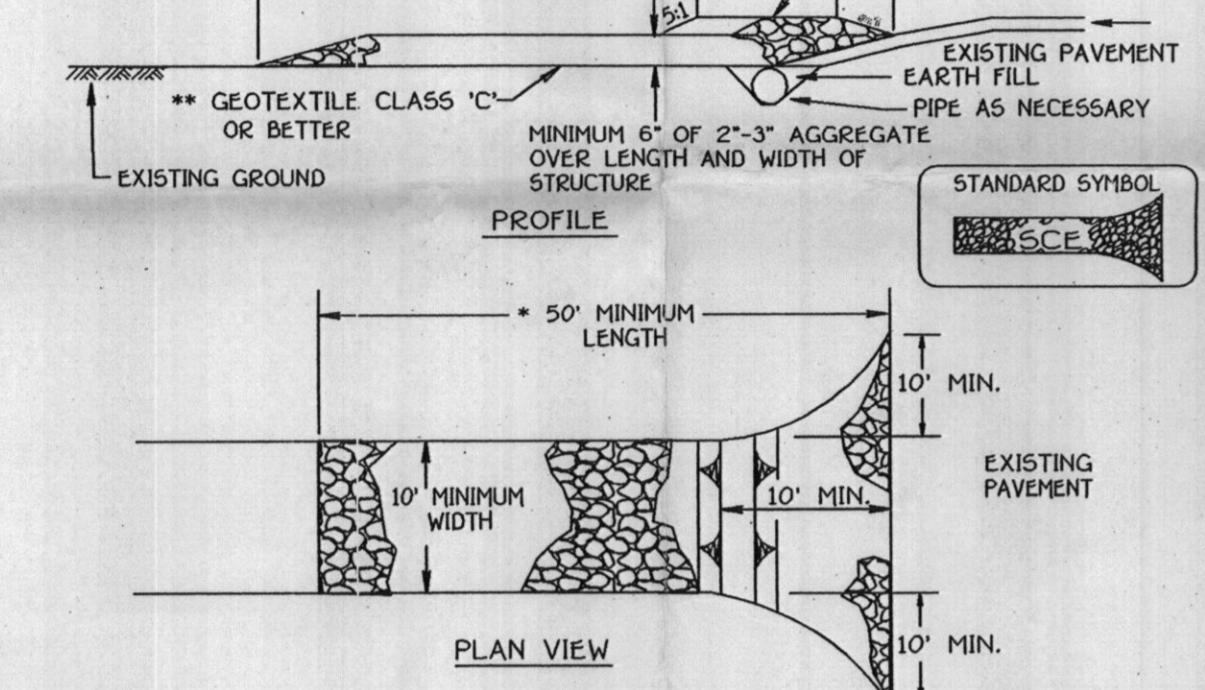

**Construction Specifications**

- Length - minimum of 50' (30' for single residence lots).
- Width - 10' minimum (12' minimum for residential lots).
- Geotextile fabric (filter cloth) shall be placed over the existing ground prior to placing stone. The plan approval authority may not require single family residences to use geotextile.
- Stone - crushed aggregate (2" to 3") or reclaimed or recycled concrete equipment shall be placed at least 6" deep over the length and width of the entrance.
- Surface water - all surface water flowing to or diverted toward construction entrances shall be protected with a minimum of 6" of stone over the pipe. Pipe has to be sized according to the drainage. When the stone is located at a high spot and has no drainage to the entrance, pipe shall be necessary. Pipe shall be installed according to the amount of runoff to be conveyed. A 6" minimum will be required.
- Location - A stabilized construction entrance shall be located at every point where construction traffic enters or leaves a construction site. Vehicles leaving the site must travel over the entire length of the stabilized construction entrance.

**SEQUENCE OF CONSTRUCTION**

- OBTAIN GRADING PERMIT. 1 DAY
- INSTALL SEDIMENT AND EROSION CONTROL DEVICES AS SHOWN ON PLAN. 1 DAY
- CLEAR AND GRAD TO LIMITS OF DISTURBANCE AND MASS GRAD TO SUB-BASE. 1 DAY
- INSTALL TEMPORARY SEEDING. 1 DAY
- CONSTRUCT BUILDINGS. 2 MONTHS
- FINAL GRADE SITE AND INSTALL PERMANENT SEEDING AND LANDSCAPE. 1 DAY
- REMOVE SEDIMENT CONTROL DEVICES AS UPLOAN AREAS ARE STABILIZED AND PERMISSION IS GRANTED BY E/S CONTROL INSPECTOR. 2 DAYS

**TEMPORARY SEEDING NOTES**

- APPLY TO GRADED OR CLEARED AREAS LIKELY TO BE RESTORED WHERE A SHORT-TERM VEGETATIVE COVER IS NEEDED.
- SEEDING PREPARATION:** LOOSEN UPPER THREE INCHES OF SOIL BY RAKING, DISCING OR OTHER ACCEPTABLE MEANS BEFORE SEEDING. IF NOT PREVIOUSLY LOOSENED.
- SOIL AMENDMENTS:** APPLY 600 LBS. PER ACRE 10-10-10 FERTILIZER (4 LBS./1,000 SQ.FT.)
- SEEDING:** FOR THE PERIODS MARCH 1 THROUGH APRIL 30, AND AUGUST 15 THROUGH NOVEMBER 15, SEED WITH 1 1/2 BUSHEL PER ANNUAL RYE (3.2 LBS./1,000 SQ.FT.) FOR THE PERIOD MAY 1 THROUGH AUGUST 31, SEED WITH 3 LBS./ACRE OF WEEPING LOVEGRASS (07 LBS./1,000 SQ.FT.) FOR THE PERIOD NOVEMBER 16 THROUGH FEBRUARY 28. PROTECT SITE BY APPLYING 2 TONS PER ACRE OF WELLS ANCHORED STRAW MULCH AND SEED AS SOON AS POSSIBLE IN THE SPRING, OR USE SOO.
- MULCHING:** APPLY 1 1/2 TO 2 TONS PER ACRE (70 TO 90 LBS./1,000 SQ.FT.) OF UNMULCHED SMALL GRAIN STRAW IMMEDIATELY AFTER SEEDING. ANCHOR MULCH IMMEDIATELY AFTER SEEDING APPLICATION USING 200 GALLONS PER ACRE (5 GALLONS/SQ.FT.) OF EMULSIFIED ASPHALT ON FLAT ACRES, ON SLOPES 0 FEET OR HIGHER, USE 340 GALLONS PER ACRE (5 GALLONS/SQ.FT.) FOR ANCHORING.
- MAINTENANCE:** INSPECT ALL SEEDING AREAS AND MAKE NEEDED REPAIRS, REPLACEMENTS AND RESEEDINGS. FOR PUBLIC PONDS SUBSTITUTE CHECKING CROWNWEATH AT 15 LBS./ACRE AND KENTUCKY 31 TALL FESCUE AT 40 LBS./ACRE AS THE SEEDING REQUIREMENT. OPTIMUM SEEDING DATE FOR THIS MIXTURE IS MARCH 1 TO APRIL 30.

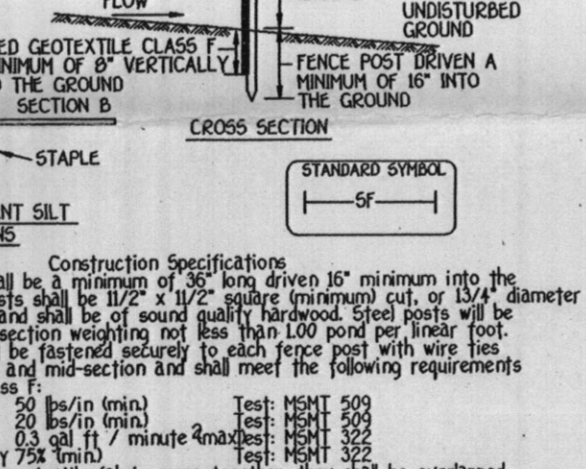
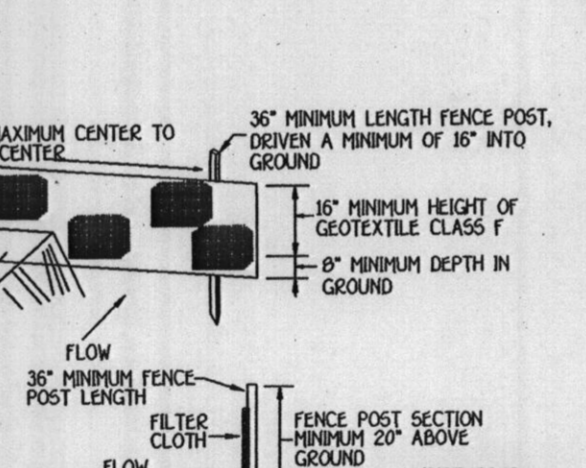
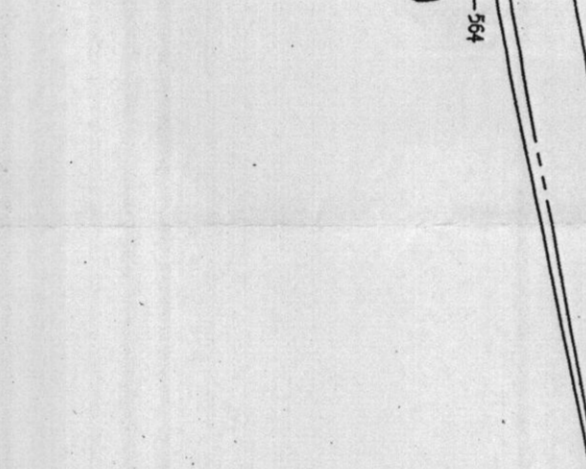
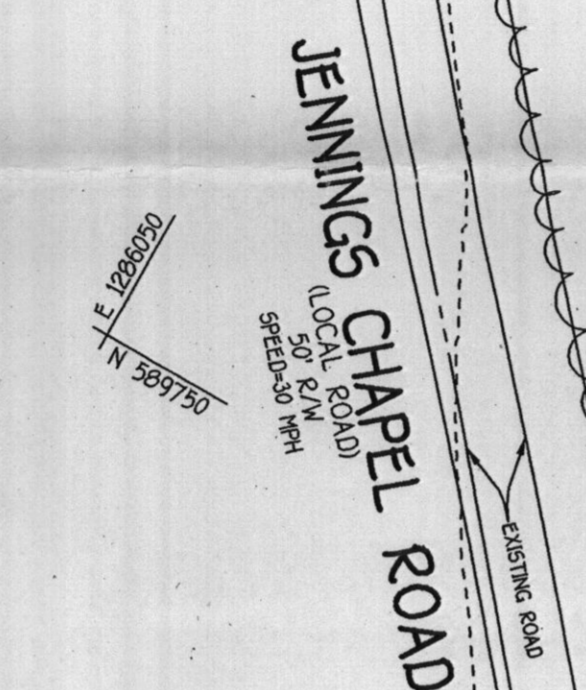

**Construction Specifications**

- Fence posts shall be a minimum of 36" into driven 1/2" minimum into the ground. Wood posts shall be of sound quality hardwood. Steel posts will be galvanized and shall be 1/2" diameter. Posts shall be driven into the ground to a minimum of 36" into the ground. Geotextile shall be fastened securely to each fence post with wire ties or staples. The top of the geotextile shall be 1/2" above the ground.
- Where posts of geotextile fabric come together, they shall be overlapped, folded and stapled to prevent sediment bypass.
- Silt fence shall be inspected after each rainfall event and maintained when fabric occurs or when sediment accumulation reaches 50% of the fabric height.

**SEQUENCE OF CONSTRUCTION**

- OBTAIN GRADING PERMIT. 1 DAY
- INSTALL SEDIMENT AND EROSION CONTROL DEVICES AS SHOWN ON PLAN. 1 DAY
- CLEAR AND GRAD TO LIMITS OF DISTURBANCE AND MASS GRAD TO SUB-BASE. 1 DAY
- INSTALL TEMPORARY SEEDING. 1 DAY
- CONSTRUCT BUILDINGS. 2 MONTHS
- FINAL GRADE SITE AND INSTALL PERMANENT SEEDING AND LANDSCAPE. 1 DAY
- REMOVE SEDIMENT CONTROL DEVICES AS UPLOAN AREAS ARE STABILIZED AND PERMISSION IS GRANTED BY E/S CONTROL INSPECTOR. 2 DAYS

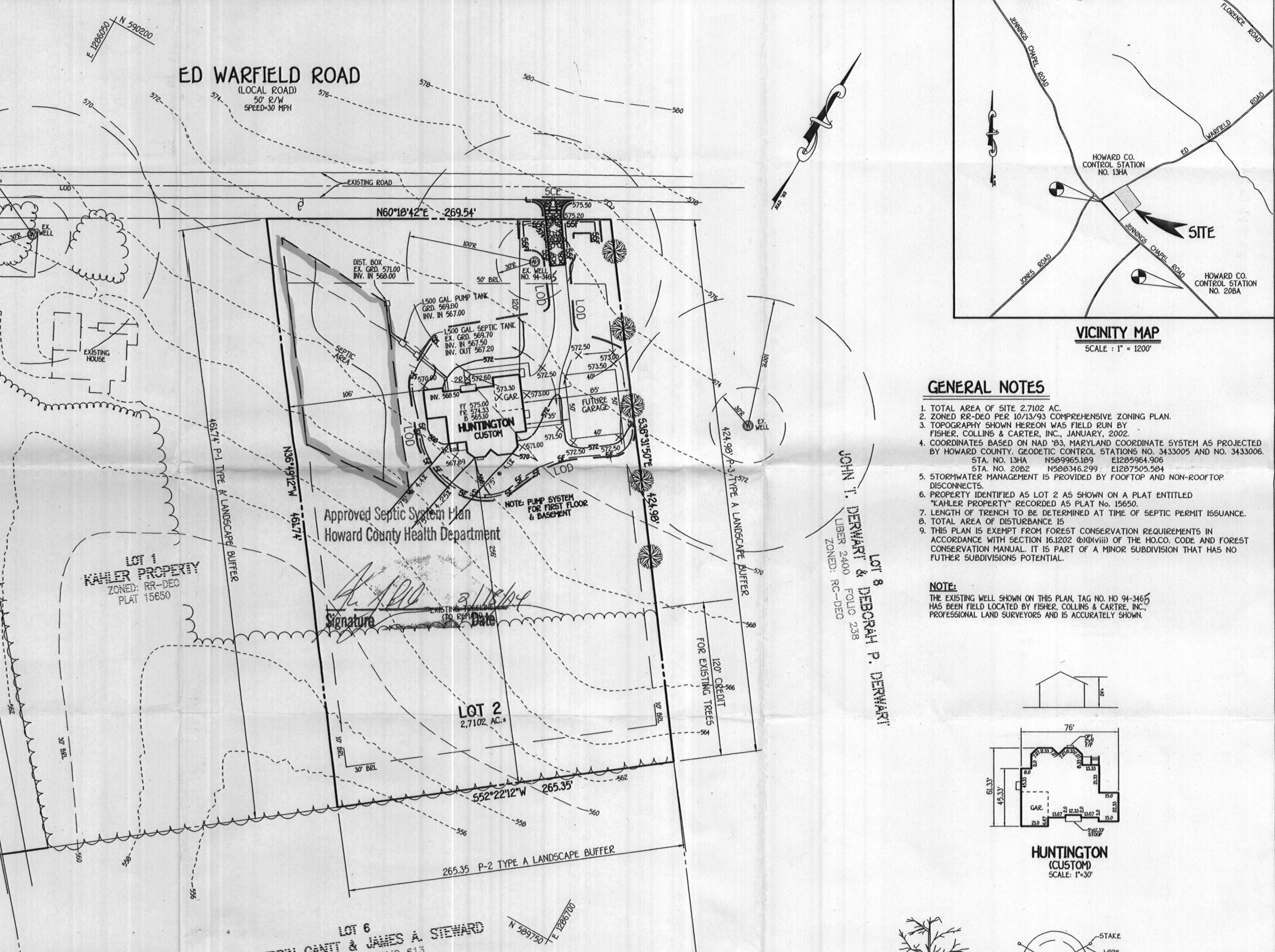

**SCHEDULE A - PERIMETER LANDSCAPE EDGE**

PERIMETER CATEGORY	P-1 ADJACENT TO PERIMETER PROPERTIES	P-2 ADJACENT TO PERIMETER PROPERTIES	P-3 ADJACENT TO PERIMETER PROPERTIES
LANDSCAPE TYPE	A	A	A
LINEAR FEET OF PERIMETER	461.74'	265.35'	424.98'
CREDIT FOR EXISTING VEGETATION (NO, YES AND %)	N/A	YES (EXISTING WOODS) 100%	YES (120.00) 35%
CREDIT FOR WALL, FENCE OR BARRIER (NO, YES, AND %)	N/A	NO	NO
NUMBER OF TREES REQUIRED	N/A	0	7
NUMBER OF TREES PROVIDED	N/A	0	5
NUMBER OF TREES CREDIT	-	-	2

**LANDSCAPING PLANT LIST**

QTY.	KEY	NAME	SIZE
5	(Symbol)	ACER RUBRUM 'OCTOBER GLORY' (OCTOBER RED MAPLE)	2 1/2" - 3" CALIPER FULL CROWN, B&B

**LEGEND**

SYMBOL	DESCRIPTION
(Symbol)	EXISTING CONTOUR 2' INTERVAL
(Symbol)	EXISTING CONTOUR 10' INTERVAL
(Symbol)	PROPOSED CONTOUR
(Symbol)	EXISTING TREE LINE
(Symbol)	382.5 SPOT ELEVATION
(Symbol)	58.7P-58.7P SILT FENCE WITH TREE PROTECTION
(Symbol)	LOD LIMIT OF DISTURBANCE

**DEVELOPER'S/BUILDER'S CERTIFICATE**

I/WE CERTIFY THAT THE LANDSCAPING SHOWN ON THIS PLAN WILL BE DONE ACCORDING TO SECTION 16.124 OF THE MARYLAND COUNTY LANDSCAPE MANUAL. I/WE FURTHER CERTIFY THAT UPON COMPLETION OF CERTIFICATION OF LANDSCAPE INSTALLATION ACCOMPANIED BY AN EXECUTED ONE YEAR GUARANTEE OF PLANT MATERIALS WILL BE SUBMITTED TO THE DEPARTMENT OF PLANNING AND ZONING.

*John K. Robertson* 3/1/04  
*Jim Myers* 3/1/04  
 BOB CORSETT 2/27/04

**BUILDER/DEVELOPER**

WILLIAMSBURG GROUP LLC  
 5485 HARBERS FARM ROAD  
 SUITE 200  
 COLUMBIA, MARYLAND 21044  
 410-997-8800

**ENGINEER'S CERTIFICATE**

I HEREBY CERTIFY THAT THIS PLAN FOR EROSION AND SEDIMENT CONTROL REPRESENTS A PRACTICAL AND WORKABLE PLAN BASED ON MY PERSONAL KNOWLEDGE OF THE SITE CONDITION AND THAT IT WAS PREPARED IN ACCORDANCE WITH THE REQUIREMENTS OF THE HOWARD SOIL CONSERVATION DISTRICT.

*Earl D. Collins* 2.27.04  
 EARL D. COLLINS DATE

**SITE, SEDIMENT/EROSION CONTROL PLAN, NOTES & DETAILS**

**KAHLER PROPERTY**

LOT 2  
 ZONED: RR-DEO  
 TAX MAP NO: 13 PARCEL NO: 111 GRID NO: 22  
 FOURTH ELECTION DISTRICT HOWARD COUNTY, MARYLAND  
 SCALE: 1" = 50' DATE: MAY, 2003  
 SHEET 1 OF 1

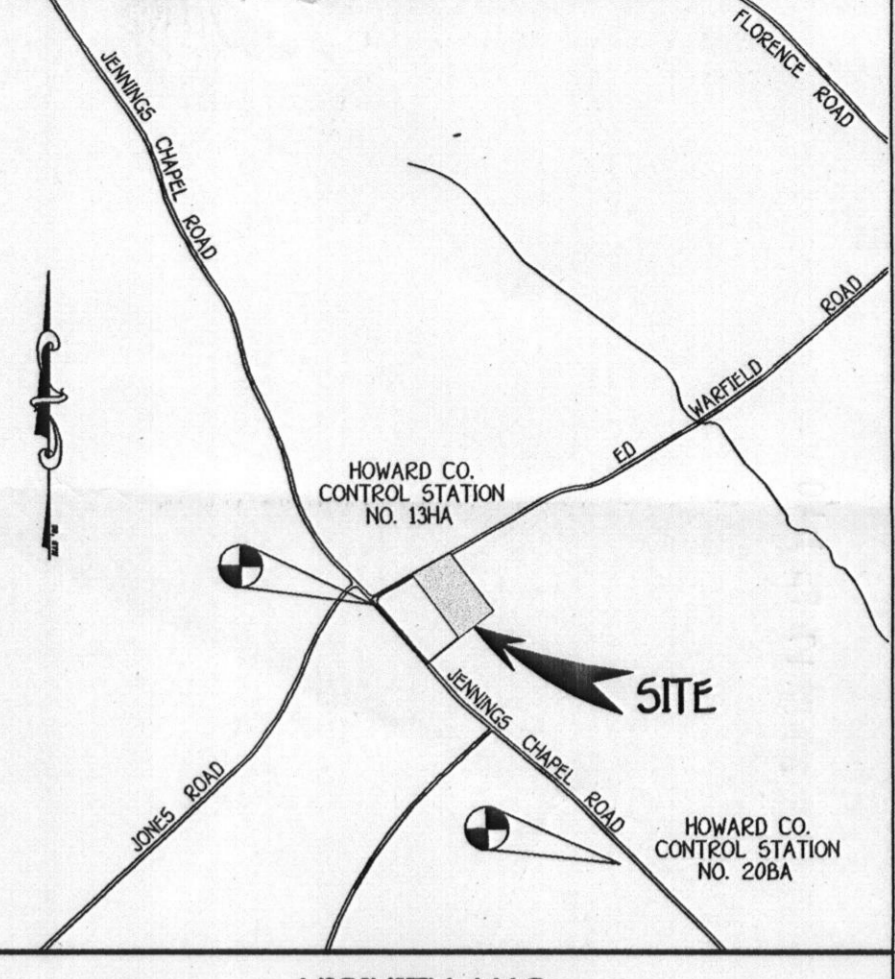

**VICINITY MAP**  
 SCALE: 1" = 1200'

- GENERAL NOTES**
- TOTAL AREA OF SITE 2,7102 AC.
  - ZONED RR-DEO PER 10/13/93 COMPREHENSIVE ZONING PLAN.
  - TOPOGRAPHY SHOWN HEREON WAS FIELD RUN BY FISHER, COLLINS & CARTER, INC., JANUARY, 2002.
  - COORDINATES BASED ON NAD '83 MARYLAND COORDINATE SYSTEM AS PROJECTED BY HOWARD COUNTY. GEODETIC CONTROL STATIONS NO. 3433005 AND NO. 3433006. STA. NO. 1314 N569954.189 E1229584.908 STA. NO. 2082 N569346.299 E1227505.584
  - STORMWATER MANAGEMENT IS PROVIDED BY FOOTPOD AND NON-ROOFTOP DISCONNECTS.
  - PROPERTY IDENTIFIED AS LOT 2 AS SHOWN ON A PLAT ENTITLED "KAHLER PROPERTY" RECORDED AS PLAT NO. 15650.
  - LENGTH OF TRENCH TO BE DETERMINED AT TIME OF SEPTIC PERMIT ISSUANCE.
  - TOTAL AREA OF DISTURBANCE IS 0.5209 ACRES.
  - THIS PLAN IS EXEMPT FROM FOREST CONSERVATION REQUIREMENTS IN ACCORDANCE WITH SECTION 16.1202 (b)(iv)(ii) OF THE H.C. CODE AND FOREST CONSERVATION MANUAL. IT IS PART OF A MINOR SUBDIVISION THAT HAS NO FURTHER SUBDIVISIONS POTENTIAL.

**NOTE:**  
 THE EXISTING WELL SHOWN ON THIS PLAN, TAG NO. HO 91-3465 HAS BEEN FIELD LOCATED BY FISHER, COLLINS & CARTER, INC., PROFESSIONAL LAND SURVEYORS AND IS ACCURATELY SHOWN.

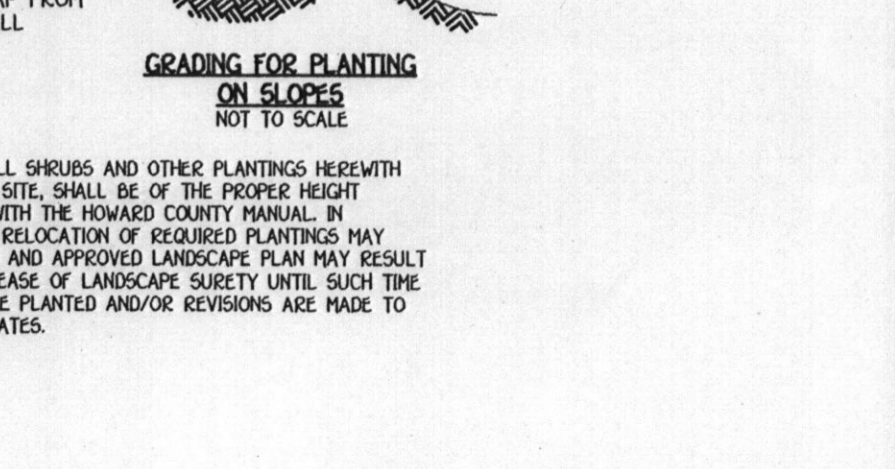
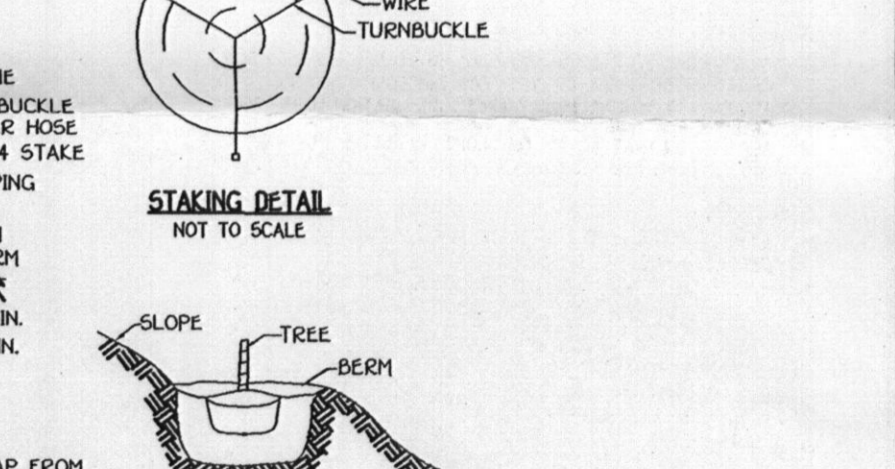
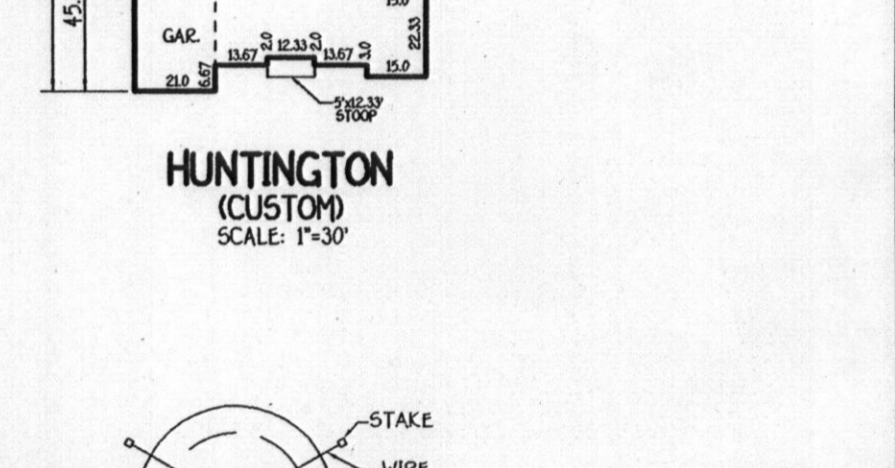
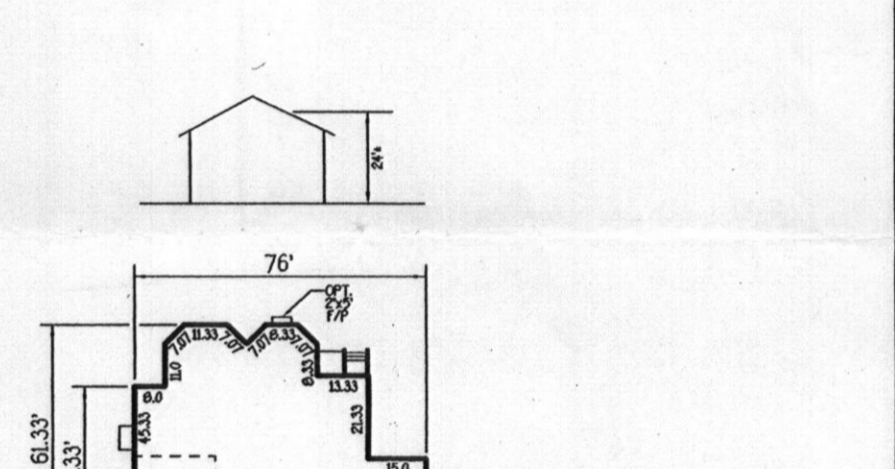

**STAKING DETAIL**  
 NOT TO SCALE

**TREE PLANTING**  
 NOT TO SCALE

**GRADING FOR PLANTING ON SLOPES**  
 NOT TO SCALE

**G.P. 04-68**