

APPLICATION

A 16046

P _____

SEWAGE DISPOSAL TESTING

MARYLAND STATE DEPARTMENT OF HEALTH

HOWARD COUNTY Septic Tank - 1000 gal.

ELLICOTT CITY

Dry Well - 300 sq ft. absorbent retention area

DISTRICT 1

DATE 6/21/71

*to begin below the first 4 ft of non porous
soil. minimum depth permitted per code is 11
ft below ground grade - from dry well
13 ft from Septic Tank and 28 ft from front
property line as seen from Bonnie Branch Rd*

TO: THE COUNTY HEALTH OFFICER
ELLICOTT CITY, MARYLAND

I, HEREBY, APPLY FOR THE NECESSARY TESTS IN ORDER TO CONSTRUCT (OR RECONSTRUCT) A SEWAGE DISPOSAL SYSTEM.

PROPERTY OWNER Jerry Wolman

ADDRESS 16th St., Washington, D. C. PHONE _____

PROPERTY LOCATION:

SUBDIVISION _____ LOT NO. _____

ROAD AND DESCRIPTION Bonnie Branch Road - Corner of Wharff Lane & Bonnie Branch

OCCUPANT _____ PHONE _____

PERSON TO CONSTRUCT SYSTEM _____

ADDRESS _____ PHONE _____

SIZE OF LOT 1.271 acres TYPE BLDG. Existing house to be torn down
NUMBER OF RECORDS 2 or 3

IF NOT SINGLE RESIDENCE DESCRIBE _____

SIGNATURE OF APPLICANT Bill Swales (Jerry Wolman)

APPROVED BY Robert V. Towner FOR Dry Well DATE 7/12/71
(KIND OF SYSTEM)

REJECTED BY _____ FOR _____ DATE _____
(KIND OF SYSTEM)

HOLD PENDING FURTHER TESTS _____ DATE _____

REASONS FOR REJECTION OR HOLDING _____

THIS IS NOT A PERMIT

106.70

106.70

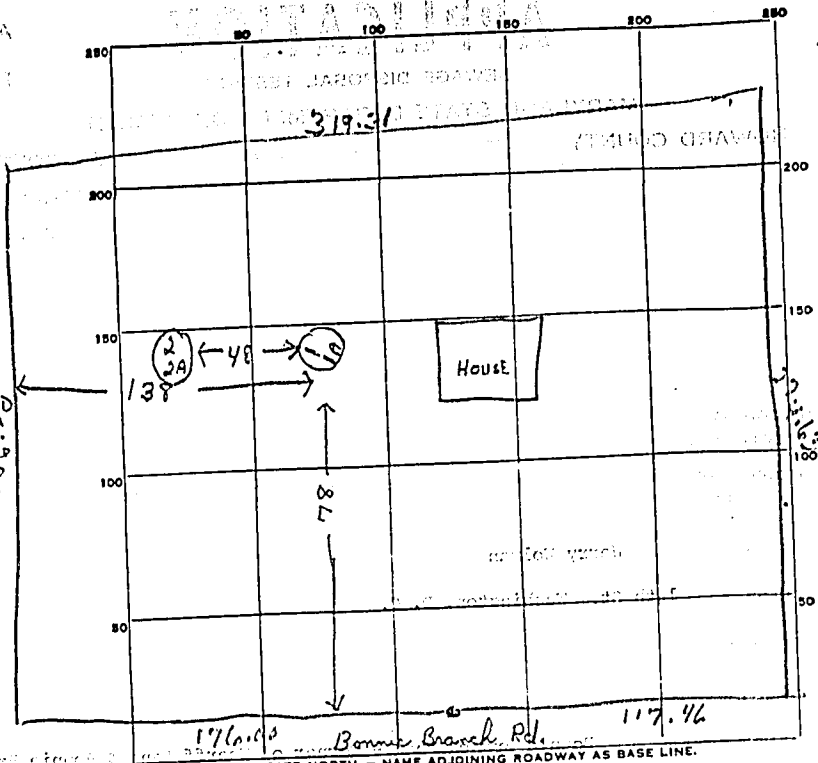

106.70

INDICATE NORTH - NAME ADJOINING ROADWAY AS BASE LINE.

DATE	TEST NO.	DEPTH	PRE-WET		TEST - 1" DROP		TIME
			START	STOP	START	STOP	
7/9/71	1	12 ft.	9 35	9 39	9 39	9 48	9 min
	2	4 1/2 ft.	9 36	9 39	9 39	9 43	4 min
	3	11 ft.	10 28	10 31	10 31	10 36	5 min
	4	3 1/2 ft.	10 29	10 39	10 39	10 59	20 min

106.70

SOIL AUGER FINDING _____

TESTED BY R. T. One & B. L.

REMARKS _____

106.70