



Building Permit Application

Howard County Maryland
Department of Inspections, Licenses and Permits
3430 Court House Drive
Permits: 410-313-2455
www.howardcountymd.gov

Date Received: _____

Permit No.: B/3003013

Building Address: 6802 NORRIS LANE
 City: ELK RIDGE State: MD Zip Code: 21075
 Suite/Apt. # _____ SDP/WP/BA #: _____
 Census Tract: _____ Subdivision: _____
 Section: _____ Area: _____ Lot: _____
 Tax Map: 0031 Parcel: 0140 Grid: 0012
 Zoning: _____ Map Coordinates: _____ Lot Size: 5.35 AC

Existing Use: S.F.D.
 Proposed Use: S.F.D.
 Estimated Construction Cost: \$ 350,000
 Description of Work: DEMOLITION OF EXISTING ADDITION; CONSTRUCTION OF NEW ADDITION PER PLANS, ENCLOSED.
 Occupant or Tenant: 1560 ADDITION; 250 REND.

Was tenant space previously occupied? Yes No
 Contact Name: _____
 Address: _____
 City: _____ State: _____ Zip Code: _____
 Phone: _____ Fax: _____
 Email: _____

Property Owner's Name: MARISA + MICHAEL McCLURD
 Address: 1419 BELT ST
 City: BALTO State: MD Zip Code: 21230
 Phone: _____ Fax: _____
 Email: _____

Applicant's Name & Mailing Address, (if other than stated herein)
 Applicant's Name: DAVID MYERS
 Address: 733 W. 40th ST. SUITE 250 PS
 City: BALTO State: MD Zip Code: 21211
 Phone: 410 366 9982 Fax: _____
 Email: greenearch@verizon.net

Contractor Company: NEW RENAISSANCE
 Contact Person: JOHN BOLSTER
 Address: 1930 BELT ST.
 City: BALTO State: MD Zip Code: 21230
 License No.: MHC#: 46163
 Phone: 410-625-0006 Fax: _____
 Email: jjbolster@newren.com

Engineer/Architect Company: VINCENT GREENE ARCH.
 Responsible Design Prof.: DAVID MYERS
 Address: 733 W. 40th ST. SUITE 250 PS
 City: BALTO, State: MD Zip Code: 21211
 Phone: 410-366-9982 Fax: _____
 Email: greenearch@verizon.net

Commercial Building Characteristics	Residential Building Characteristics
Height:	<input checked="" type="checkbox"/> SF Dwelling <input type="checkbox"/> SF Townhouse
No. of stories:	Depth Width
Gross area, sq. ft./floor:	1 st floor: <u>54'-8" x 51'-0"</u>
Area of construction (sq. ft.):	2 nd floor: <u>SAME</u>
Use group:	Basement: <u>SAME</u>
Construction type:	<input type="checkbox"/> Finished Basement
<input type="checkbox"/> Reinforced Concrete	<input checked="" type="checkbox"/> Unfinished Basement
<input type="checkbox"/> Structural Steel	<input checked="" type="checkbox"/> Crawl Space
<input type="checkbox"/> Masonry	<input type="checkbox"/> Slab on Grade
<input checked="" type="checkbox"/> Wood Frame	No. of Bedrooms: <u>5</u>
<input type="checkbox"/> State Certified Modular	<u>Multi-family Dwelling</u>
	No. of efficiency units:
	No. of 1 BR units:
	No. of 2 BR units:
	No. of 3 BR units:
	Other Structure:
	Dimensions:
<input checked="" type="checkbox"/> Roadside Tree Project Permit	Footings:
<input type="checkbox"/> Yes <input type="checkbox"/> No	Roof:
Roadside Tree Project Permit #	<input type="checkbox"/> State Certified Modular
	<input type="checkbox"/> Manufactured Home

Utilities	
Water Supply	
<input type="checkbox"/> Public	
<input checked="" type="checkbox"/> Private	
Sewage Disposal	
<input type="checkbox"/> Public	
<input checked="" type="checkbox"/> Private	
Electric: <input checked="" type="checkbox"/> Yes <input type="checkbox"/> No	
Gas: <input type="checkbox"/> Yes <input type="checkbox"/> No	
Heating System	
<input type="checkbox"/> Electric <input type="checkbox"/> Oil	
<input type="checkbox"/> Natural Gas <input type="checkbox"/> Propane Gas	
<input type="checkbox"/> Other:	
Sprinkler System:	
<input type="checkbox"/> Yes <input checked="" type="checkbox"/> No	
Grading Permit Number:	
Building Shell Permit Number:	

THE UNDERSIGNED HEREBY CERTIFIES AND AGREES AS FOLLOWS: (1) THAT HE/SHE IS AUTHORIZED TO MAKE THIS APPLICATION; (2) THAT THE INFORMATION IS CORRECT; (3) THAT HE/SHE WILL COMPLY WITH ALL REGULATIONS OF HOWARD COUNTY WHICH ARE APPLICABLE THERETO; (4) THAT HE/SHE WILL PERFORM NO WORK ON THE ABOVE REFERENCED PROPERTY NOT SPECIFICALLY DESCRIBED IN THIS APPLICATION; (5) THAT HE/SHE GRANTS COUNTY OFFICIALS THE RIGHT TO ENTER ONTO THIS PROPERTY FOR THE PURPOSE OF INSPECTING THE WORK PERMITTED AND POSTING NOTICES.

Applicant's Signature: David Myers Print Name: DAVID MYERS
 Email Address: greenearch@verizon.net Date: 08/06/13
 Title/Company: VINCENT GREENE ARCHITECTS

Checks Payable to: DIRECTOR OF FINANCE OF HOWARD COUNTY
9/18/13 Walter Scott

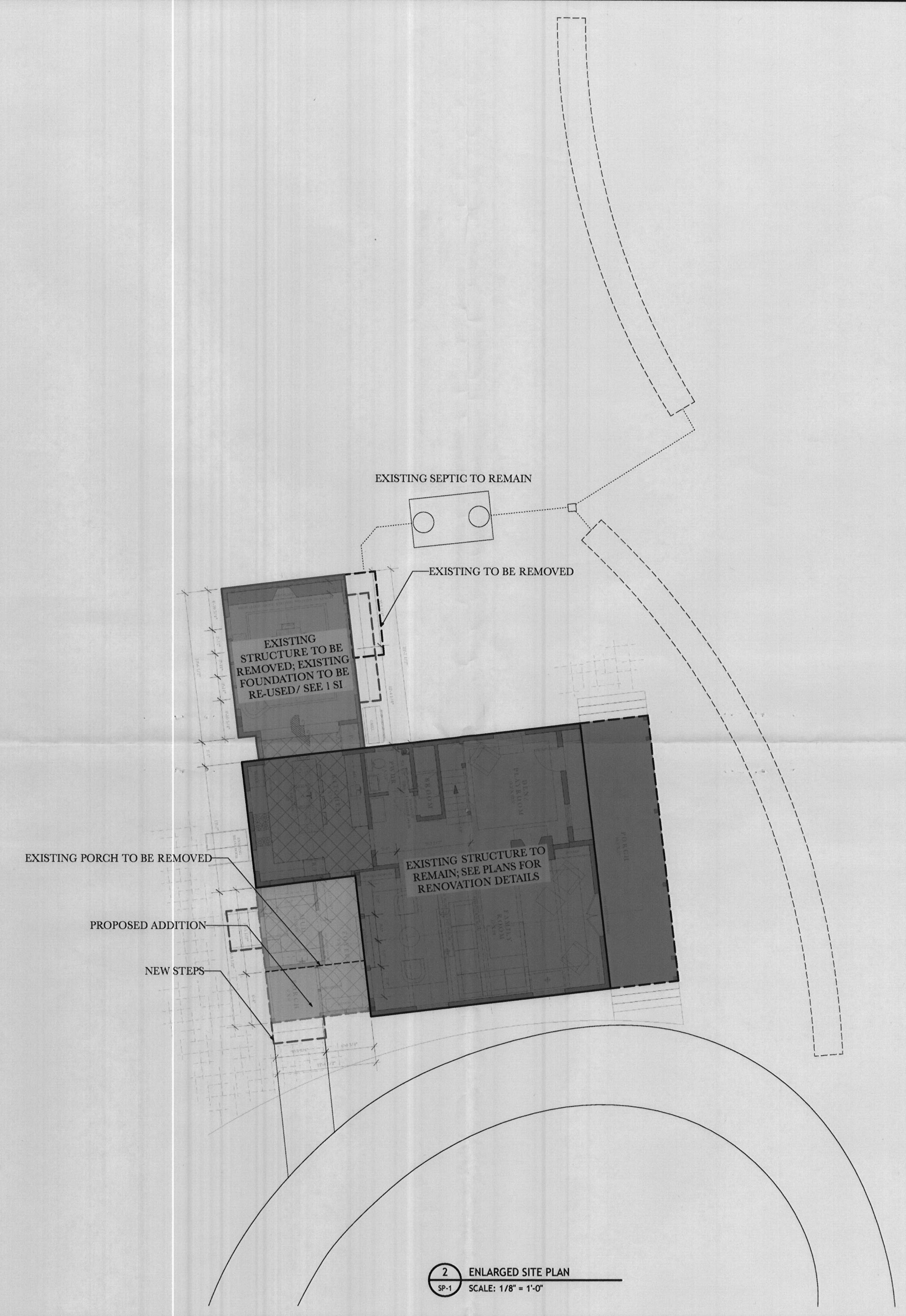

CONTRACTOR:
NEW RENAISSANCE
1830 Belt Street
Baltimore 21230
CONTACT: JOHN BOLSTER
jjbolster@newren.com

PROJECT NAME:
McCURDY RESIDENCE
6802 NORRIS LANE
ELKRIDGE, MD 21075

DRAWING TITLE:
SITE PLAN

DATE: 2013 GREENEARCH ©
PERMIT SET: 08/05/13
SCALE: AS NOTED

SEAL:

DRAWING #:
SP-1

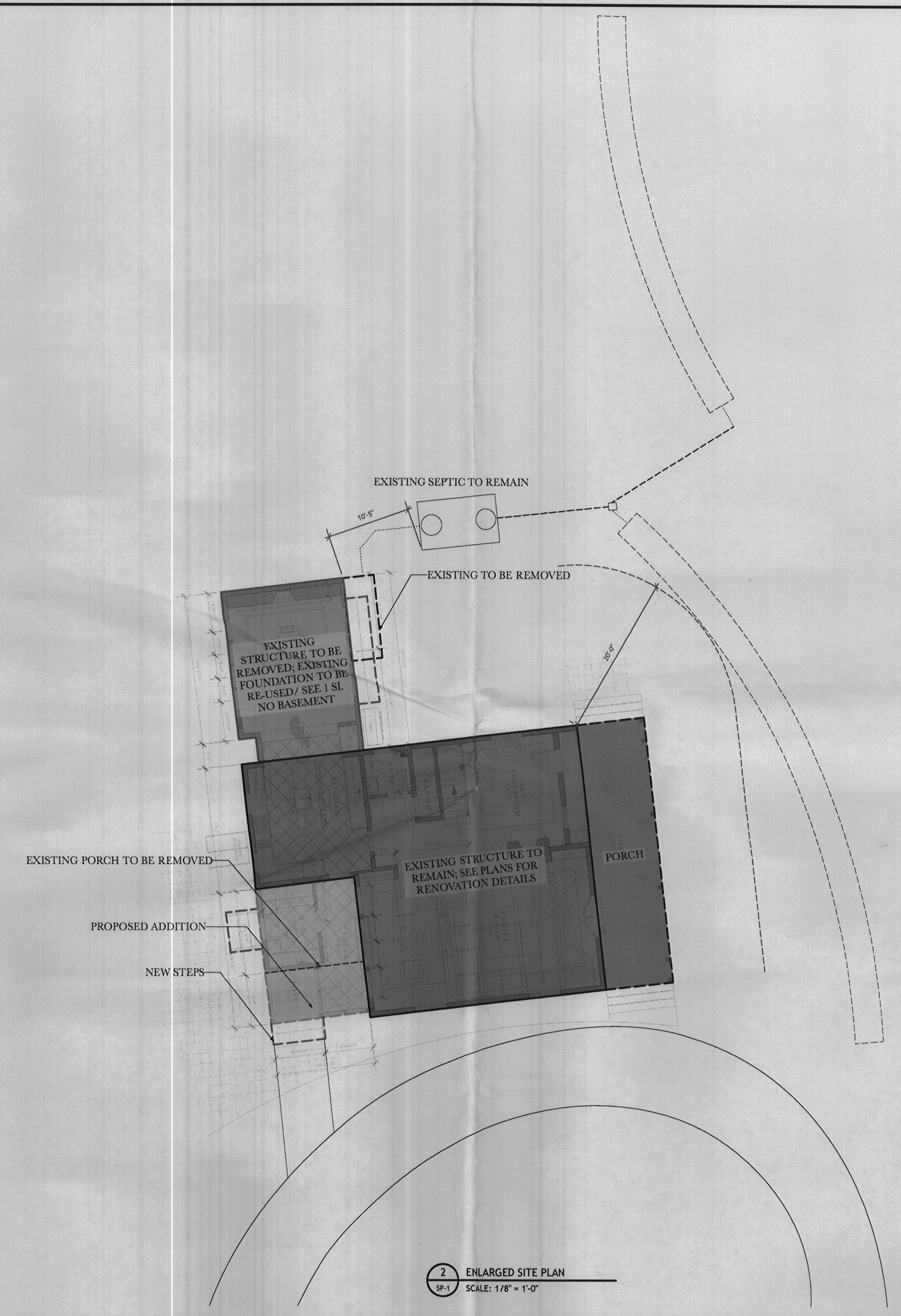

CONTRACTOR: NEW RENAISSANCE 1830 Belt Street Baltimore 21230 CONTACT: JOHN BOLSTER jjbolster@newren.com	PROJECT NAME: McCURDY RESIDENCE 6802 NORRIS LANE ELKRIDGE, MD 21075	DRAWING TITLE: SITE PLAN	DATE: 2013 GREENEARCH © PERMIT SET: 08/05/13 SCALE: AS NOTED	SEAL:	DRAWING #: SP-1
---	---	------------------------------------	--	-------	---------------------------

DRAWING SHEETS:
 EC101 - EXISTING FIRST AND SECOND FLOOR PLAN
 EC102 - EXISTING THIRD FLOOR AND ROOF PLAN
 A101 - PROPOSED FIRST AND SECOND FLOOR PLAN
 A102 - PROPOSED THIRD FLOOR AND ROOF PLAN
 A200 - PROPOSED ELEVATIONS
 A300 - PROPOSED CROSS SECTIONS AND TYPICAL WALL SECTION

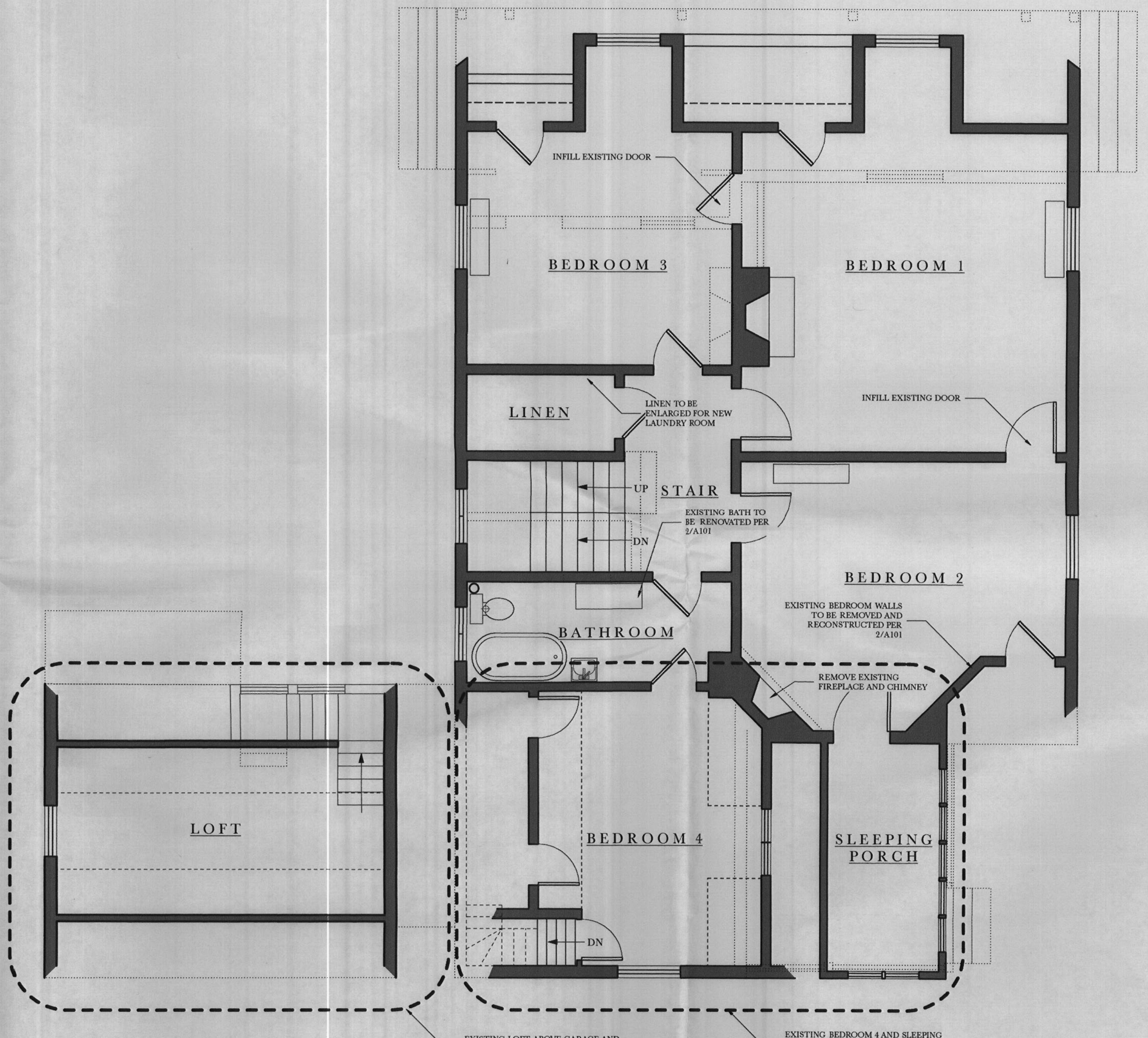
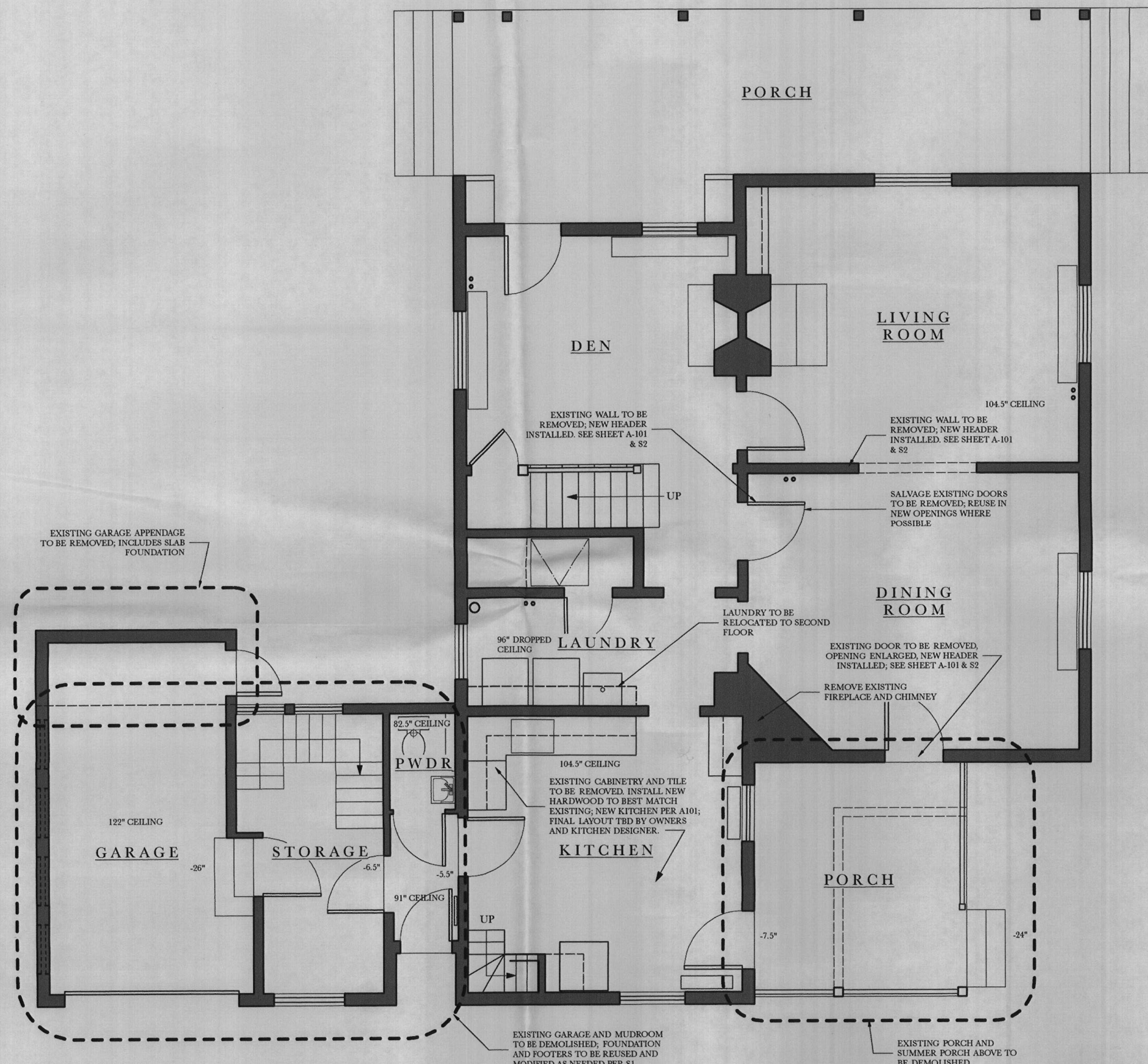

CONTRACTOR: NEW RENAISSANCE 1830 Belt Street Baltimore 21230 CONTACT: JOHN BOLSTER jbolster@newren.com	PROJECT NAME: <h2 style="text-align: center;">McCURDY RESIDENCE</h2> 6802 NORRIS LANE ELKRIDGE, MD 21075	DRAWING TITLE: <h2 style="text-align: center;">EXISTING FIRST AND SECOND FLOOR PLANS</h2>	DATE: 2013 GREENEARCH ©	SEAL:	DRAWING #: <h1 style="text-align: center;">EC-101</h1>
			PERMIT SET: 08/05/13	SCALE: 1/4" = 1'-0"	

DRAWING SHEETS:
 EC101 - EXISTING FIRST AND SECOND FLOOR PLAN
 EC102 - EXISTING THIRD FLOOR AND ROOF PLAN
 A101 - PROPOSED FIRST AND SECOND FLOOR PLAN
 A102 - PROPOSED THIRD FLOOR AND ROOF PLAN
 A200 - PROPOSED ELEVATIONS
 A300 - PROPOSED CROSS SECTIONS AND TYPICAL WALL SECTION

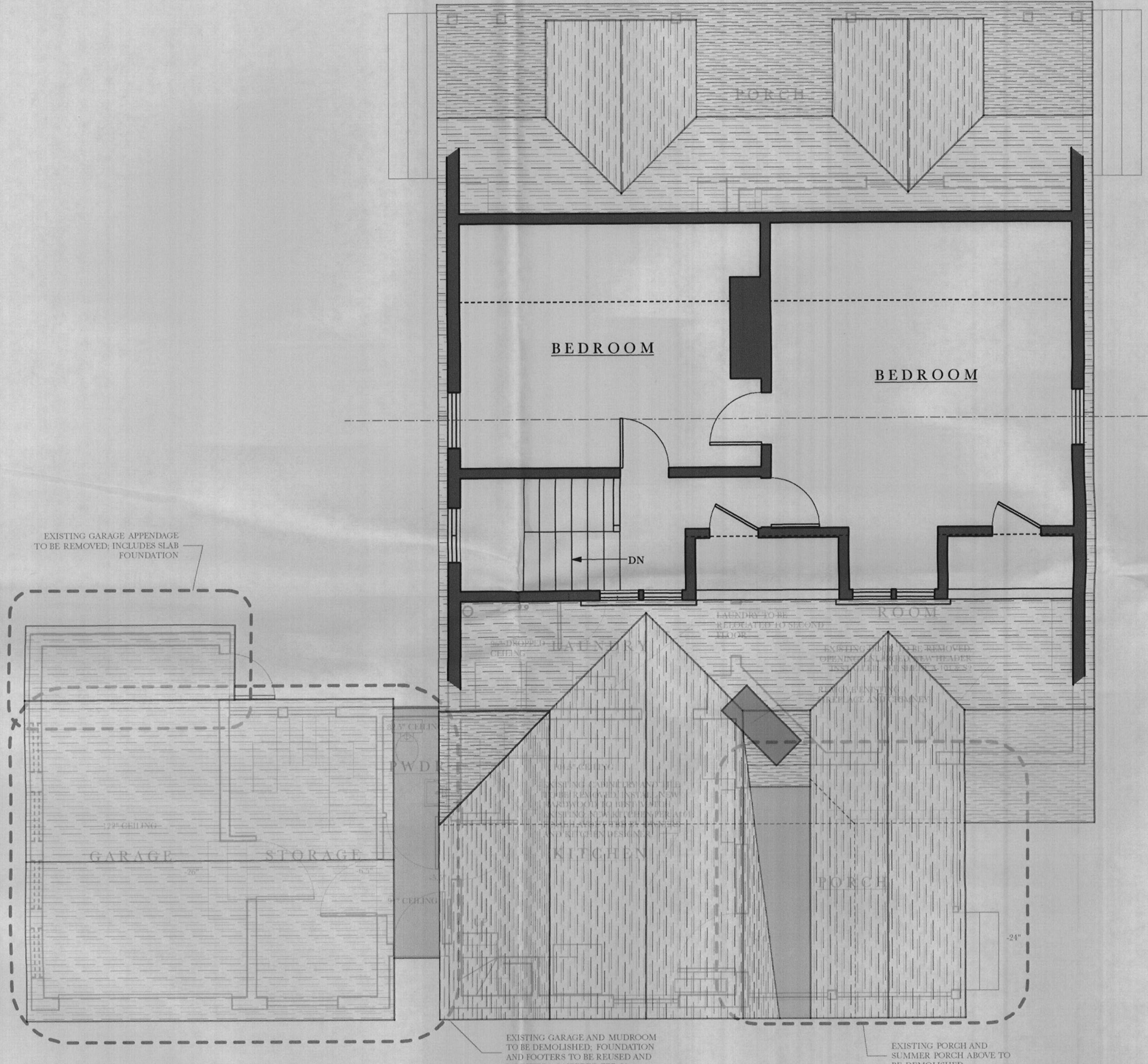

1 EXISTING THIRD FLOOR PLAN
 EC-102 SCALE: 1/4" = 1'-0"

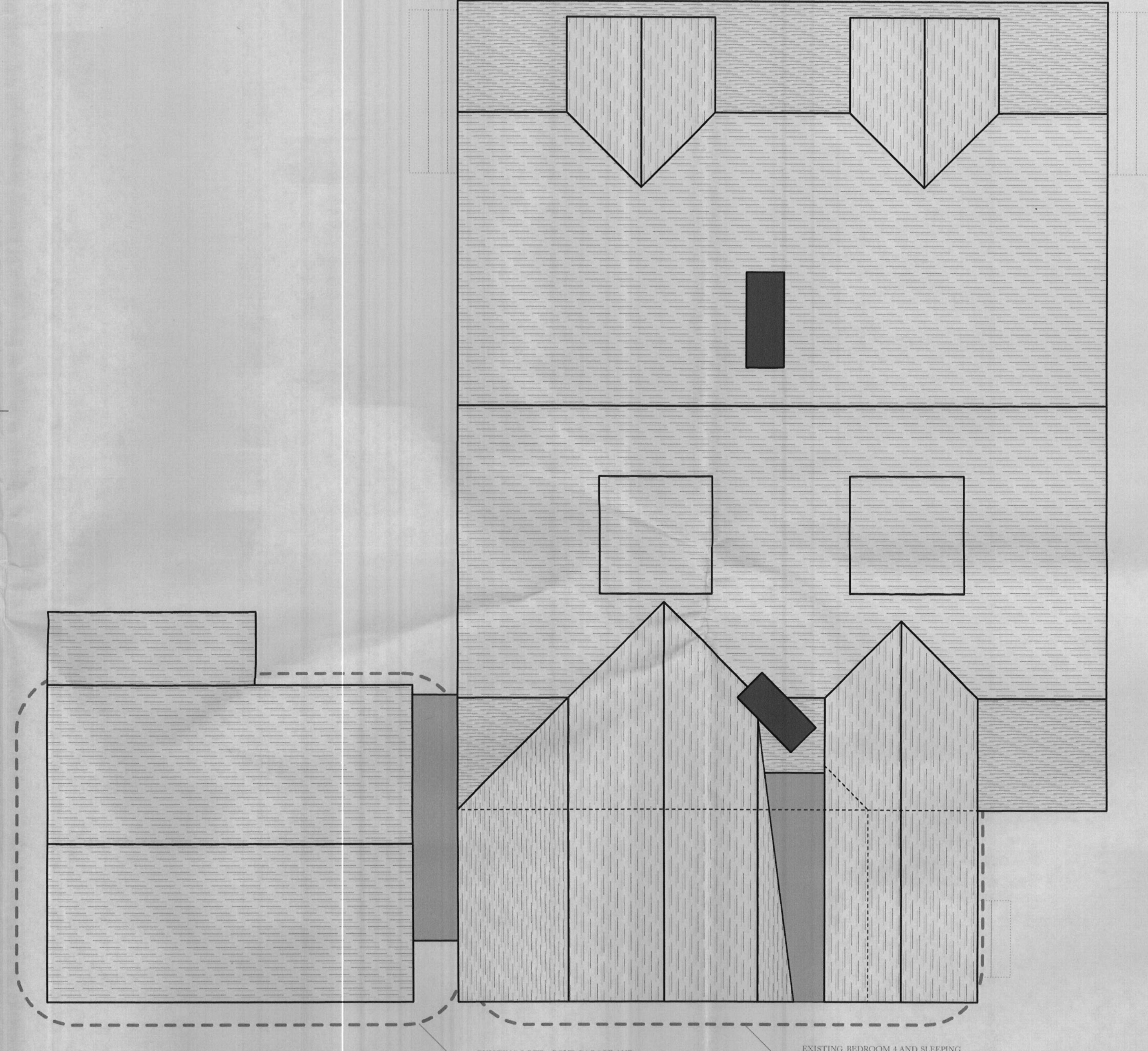

2 EXISTING ROOF PLAN
 EC-102 SCALE: 1/4" = 1'-0"

CONTRACTOR:	PROJECT NAME:	DRAWING TITLE:	DATE:	2013 GREENEARCH ©	SEAL:	DRAWING #:
NEW RENAISSANCE 1830 Belt Street Baltimore 21230 CONTACT: JOHN BOLSTER jbolster@newren.com	McCURDY RESIDENCE 6802 NORRIS LANE ELKRIDGE, MD 21075	EXISTING THIRD FLOOR AND ROOF PLANS	PERMIT SET: 08/05/13	SCALE: 1/4" = 1'-0"		EC-102

DRAWING SHEETS:
 EC101 - EXISTING FIRST AND SECOND FLOOR PLAN
 EC102 - EXISTING THIRD FLOOR AND ROOF PLAN
 A101 - PROPOSED FIRST AND SECOND FLOOR PLAN
 A102 - PROPOSED THIRD FLOOR AND ROOF PLAN
 A200 - PROPOSED ELEVATIONS
 A300 - PROPOSED CROSS SECTIONS AND TYPICAL WALL SECTION

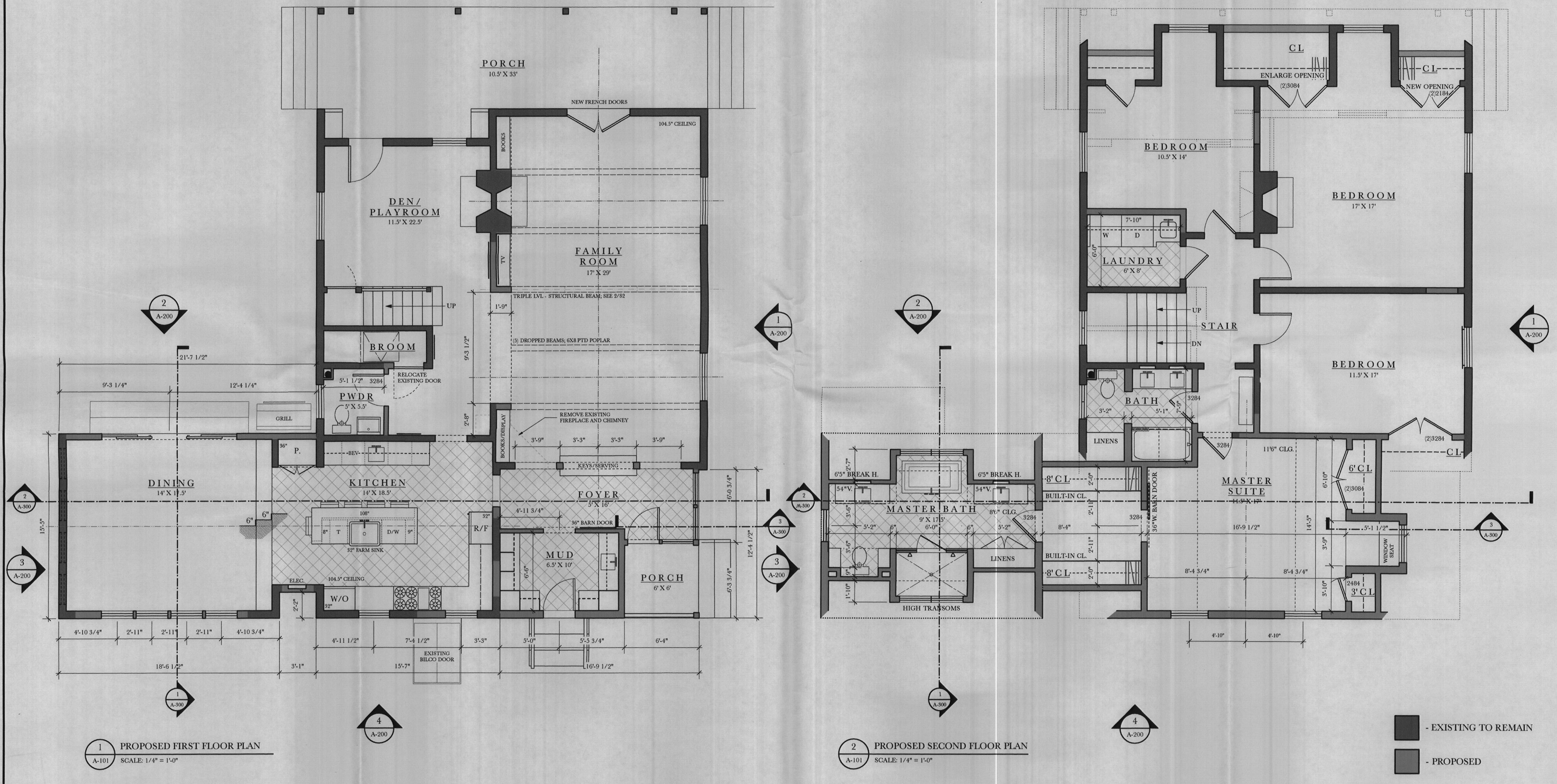

1 PROPOSED FIRST FLOOR PLAN
 A-101 SCALE: 1/4" = 1'-0"

2 PROPOSED SECOND FLOOR PLAN
 A-101 SCALE: 1/4" = 1'-0"

CONTRACTOR: NEW RENAISSANCE 1830 Belt Street Baltimore 21230 CONTACT: JOHN BOLSTER jbolster@newren.com	PROJECT NAME: McCURDY RESIDENCE 6802 NORRIS LANE ELKRIDGE, MD 21075	DRAWING TITLE: PROPOSED FIRST AND SECOND FLOOR PLANS	DATE: 2013 GREENEARCH ©	SEAL:	DRAWING #: A-101
			PERMIT SET: 08/05/13		

DRAWING SHEETS:
 EC101 - EXISTING FIRST AND SECOND FLOOR PLAN
 EC102 - EXISTING THIRD FLOOR AND ROOF PLAN
 A101 - PROPOSED FIRST AND SECOND FLOOR PLAN
 A102 - PROPOSED THIRD FLOOR AND ROOF PLAN
 A200 - PROPOSED ELEVATIONS
 A300 - PROPOSED CROSS SECTIONS AND TYPICAL WALL SECTION

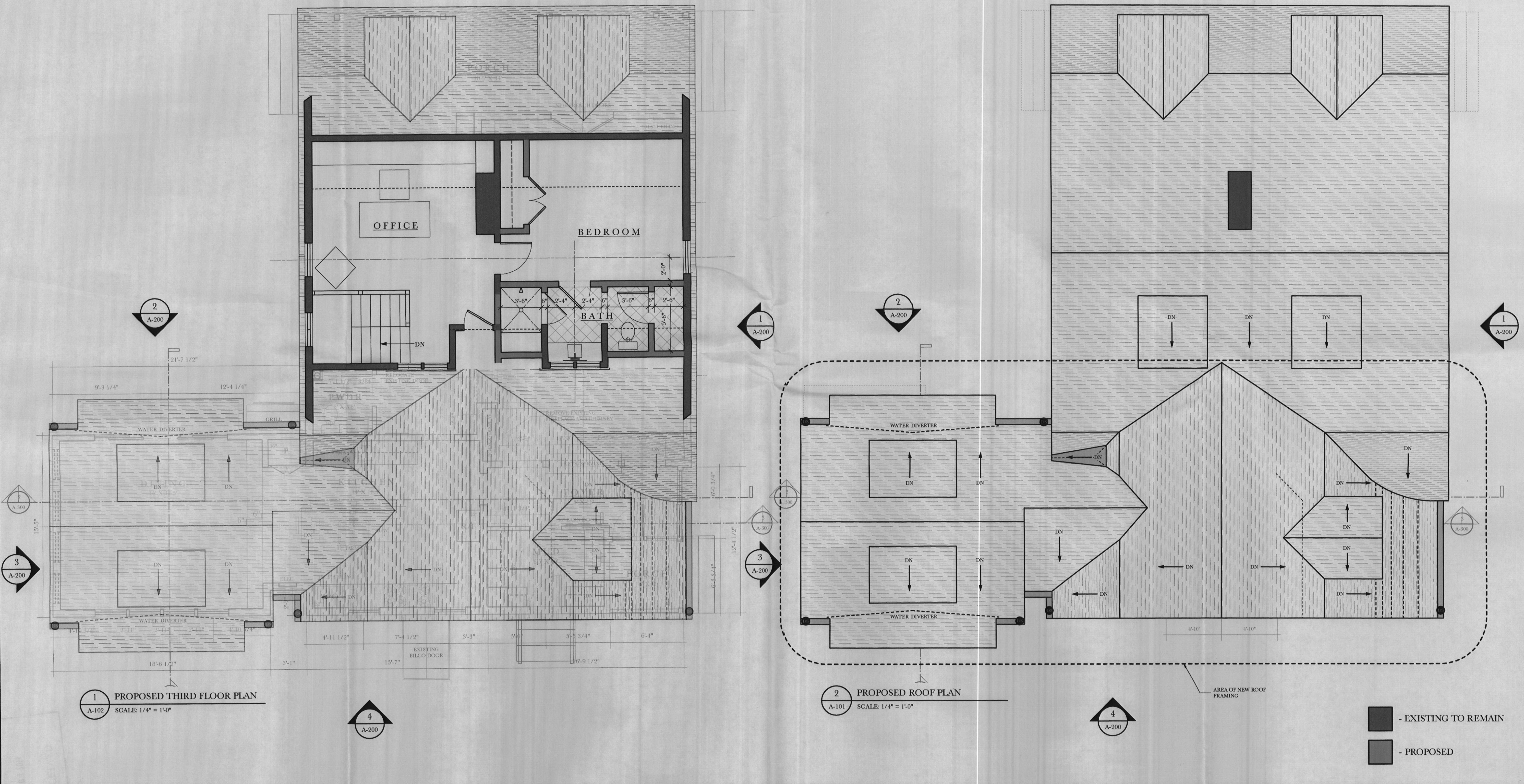

CONTRACTOR: NEW RENAISSANCE 1830 Belt Street Baltimore 21230 CONTACT: JOHN BOLSTER jbolster@newren.com	PROJECT NAME: McCURDY RESIDENCE 6802 NORRIS LANE ELKRIDGE, MD 21075	DRAWING TITLE: PROPOSED THIRD FLOOR AND ROOF PLANS	DATE: 2013 GREENEARCH © PERMIT SET: 08/05/13 SCALE: 1/4" = 1'-0"	SEAL:	DRAWING #: A-102
--	---	--	--	-------	--------------------------------

