

# PERMIT

P 516410-C

## SEWAGE DISPOSAL SYSTEM HOWARD COUNTY HEALTH DEPARTMENT BUREAU OF ENVIRONMENTAL HEALTH

410-313-2640

ISSUE DATE \_\_\_\_\_

INDEXED

APPROVAL DATE \_\_\_\_\_

03-296830

IS PERMITTED TO INSTALL \_\_\_\_\_ ALTER \_\_\_\_\_

ADDRESS \_\_\_\_\_ PHONE \_\_\_\_\_

DIVISION \_\_\_\_\_ LOT NUMBER P-6 ADDRESS 1673 Henryton Road

PROPERTY OWNER Thomas H Farrow PROPERTY OWNER'S ADDRESS \_\_\_\_\_

SEPTIC TANK CAPACITY \_\_\_\_\_ GALLONS

PUMP CHAMBER CAPACITY \_\_\_\_\_ GALLONS

NUMBER OF BEDROOMS \_\_\_\_\_

SQUARE FEET PER BEDROOM \_\_\_\_\_

MINIMUM FEET OF TRENCH REQUIRED \_\_\_\_\_

TRENCHES: Trenches to be \_\_\_\_\_ feet wide. Inlet \_\_\_\_\_ feet below original grade. Bottom maximum depth  
\_\_\_\_\_ feet below original grade. \_\_\_\_\_ feet of stone below distribution box.

LOCATION: \_\_\_\_\_

PLANS APPROVED \_\_\_\_\_ DATE \_\_\_\_\_

PERMIT VOID AFTER 2 YEARS

NOTE: CONTRACTOR RESPONSIBLE FOR SCHEDULING A PRE-CONSTRUCTION INSPECTION FOR ALL INSTALLATIONS

NOTE: TOP OF SEPTIC TANKS ARE TO BE NO DEEPER THAN 3.0 FEET BELOW FINISH GRADE

NOTE: WATERTIGHT SEPTIC TANKS REQUIRED

NOTE: CLEANOUT REQUIRED EVERY 70 FEET OF SEWER LINE AND/OR AT 90° SWEEPS IN LINES FROM HOUSE TO DRAIN FIELDS, 90° ELBOWS ARE NOT ACCEPTABLE

NOTE: ALL PARTS OF SEPTIC SYSTEMS (I.E. TANK, DISTRIBUTION BOX, DRAINFIELDS) TO BE 100 FEET FROM ANY WATER WELL UNLESS OTHERWISE SPECIFICALLY AUTHORIZED

NOTE: NO ABSORPTION TRENCH TO EXCEED 100 FEET IN LENGTH UNLESS SPECIFICALLY AUTHORIZED

NOTE: ALL PIPE FROM HOUSE TO SEPTIC TANK MUST BE CAST IRON OR SCHEDULE 35/40 PVC OR ABS

NOTE: MANHOLE RISERS REQUIRED ON ALL SEPTIC TANKS AND PUMP CHAMBERS

NOTE: DISTRIBUTION BOXES MUST HAVE BAFFLES

NOTE: IF PUMPED SEPTIC SYSTEM REQUIRED, (1) SEPTIC PUMP DETAIL TO BE PROVIDED BY INSTALLER PRIOR TO ISSUANCE OF SEPTIC PERMIT (2) PUMP PERFORMANCE TEST IS NECESSARY PRIOR TO HEALTH DEPARTMENT APPROVAL OF SEPTIC PERMIT

NEITHER THE HOWARD COUNTY COUNCIL NOR THE HEALTH DEPARTMENT IS RESPONSIBLE FOR THE SUCCESSFUL OPERATION OF ANY SYSTEM

PERMITTEE RESPONSIBLE FOR OBTAINING FINAL APPROVAL ON THIS PERMIT

CALL 410-313-2640 FOR INSPECTION OF SEPTIC SYSTEM

P 516410-C

# PERMIT

SEWAGE DISPOSAL SYSTEM

MARYLAND STATE DEPARTMENT OF HEALTH

HOWARD COUNTY

ELLICOTT CITY

DISTRICT 301

DATE 7/1/75

**INDEXED**

Jack Fyock

IS PERMITTED TO INSTALL  ALTER

ADDRESS Ten Oaks Road, Glenside, Maryland

PHONE 866-4439

A SEWAGE DISPOSAL SYSTEM LOCATED AT \_\_\_\_\_

SUBDIVISION \_\_\_\_\_

ROAD 1673 Henryton Road

LOT Parcel 6

PROPERTY OWNER See title

Thomas H. Farren

ADDRESS 11186 Route 99, Marriottsville, Md.

SPECIFICATIONS & DETAILS

DRAIN FIELD \_\_\_\_\_ DEPTH \_\_\_\_\_ FEET, BOTTOM AREA \_\_\_\_\_ SQ. FT.

SEEPAGE PITS \_\_\_\_\_ ABSORBENT SIDE-WALL AREA \_\_\_\_\_ SQ. FT.

SEPTIC TANK CAPACITY 1250 GALLONS

FOR GARBAGE GRINDER, INCREASE DISPOSAL AREA 25% & TANK CAPACITY 50%.

**OTHER** TRENCH - 600 sq. ft. trench - one side - 10 ft. maximum depth. Inlet 3 to 5 ft. below original grade. Located 10 ft. in from left property line as seen from Henryton Road and 150 ft. from the rear property corner measured along the that line. Call for inspection of trench before gravel is installed.

NOTE: ALL PIPE FROM HOUSE TO DISPOSAL AREA MUST BE CAST IRON.  
PERMIT VOID AFTER THREE YEARS.

NOTE: INSTALL STAND PIPE ON SEPTIC TANK. STAND PIPES MUST BE 6 INCHES IN DIAMETER. CAST IRON, CONCRETE OR TERRA COTTA ACCEPTED.

PLANS APPROVED BY Robert T. Moorefield & D. V. Munnahan DATE 7/1/75 & 7/1/75

FILL SEPTIC TANK AND DISTRIBUTION BOX WITH WATER BEFORE CALLING FOR AN INSPECTION. COVER NO WORK UNTIL INSPECTED AND APPROVED.

NEITHER THE HOWARD COUNTY COMMISSIONERS NOR THE HEALTH DEPARTMENT IS RESPONSIBLE FOR THE SUCCESSFUL OPERATION OF ANY SYSTEM.

BOG. PERMIT SIGNED  
AND RETURNED 2/5/90  
Jenifer 3/4/46  
addition

19684

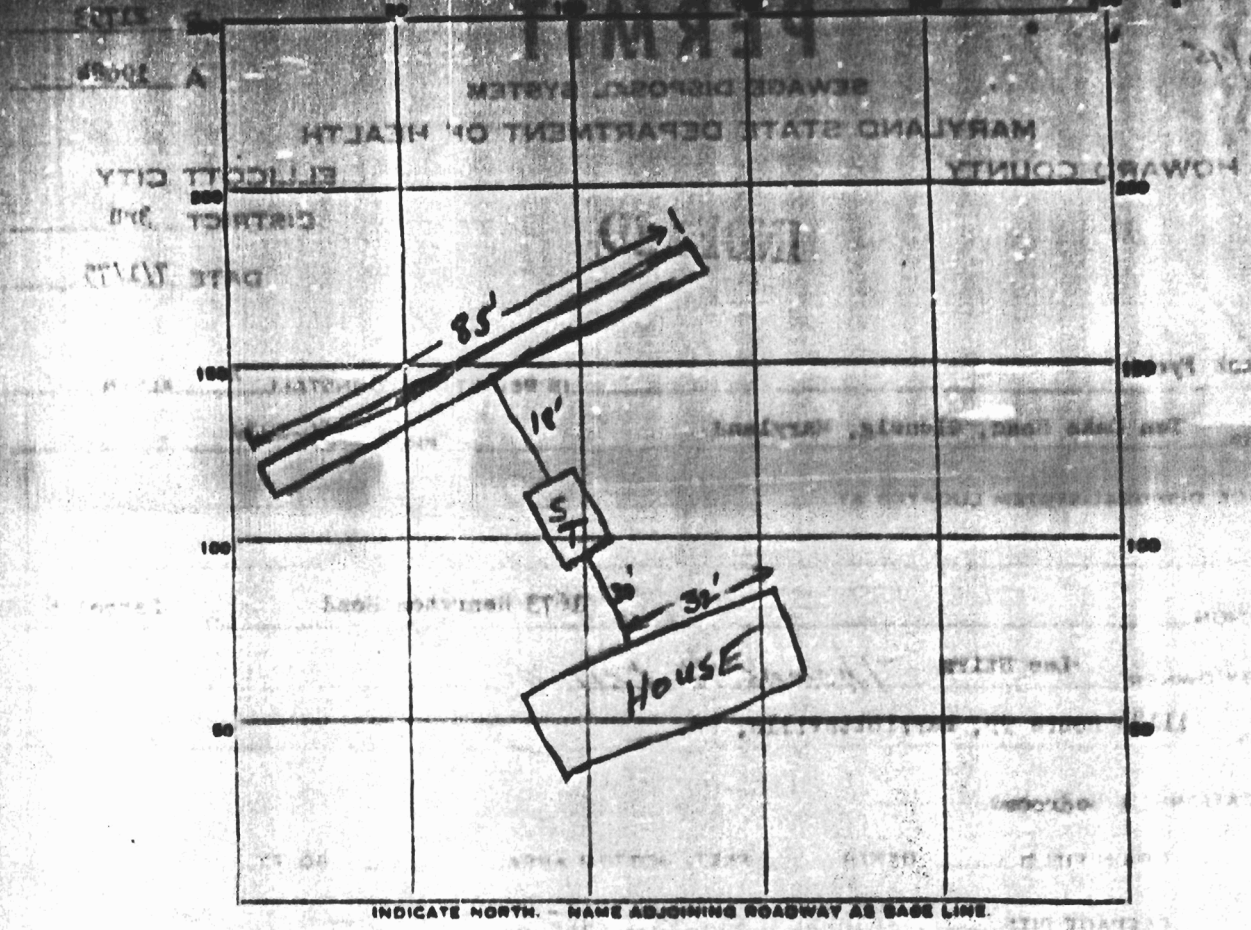

PERMIT CARD \_\_\_\_\_

SEPTIC TANK, LEVEL 1250 OK CLEANOUTS \_\_\_\_\_

DISTRIBUTION BOX, LEVEL \_\_\_\_\_

TILE FIELD, DEPTH \_\_\_\_\_ FT. TRENCH WIDTH 2 FT.

GRAVEL DEPTH 7 FT. TOTAL LENGTH 85 FT.

NUMBER OF TRENCHES 1 SIDEWALL TOTAL BOTTOM AREA 595 ~~1~~

SEEPAGE PITS, INSIDE DIAMETER \_\_\_\_\_ FT. DEPTH BELOW INLET \_\_\_\_\_ FT.

ABSORBENT AREA ~~175~~ \_\_\_\_\_ SQ. FT.

REMARKS 7/7/75 System put in uphill fr. perv area. DWM  
approved this. Excellent soil. WWS

DATE SYSTEM APPROVED 7/7/75 INSPECTOR H. H. Gapp, MD

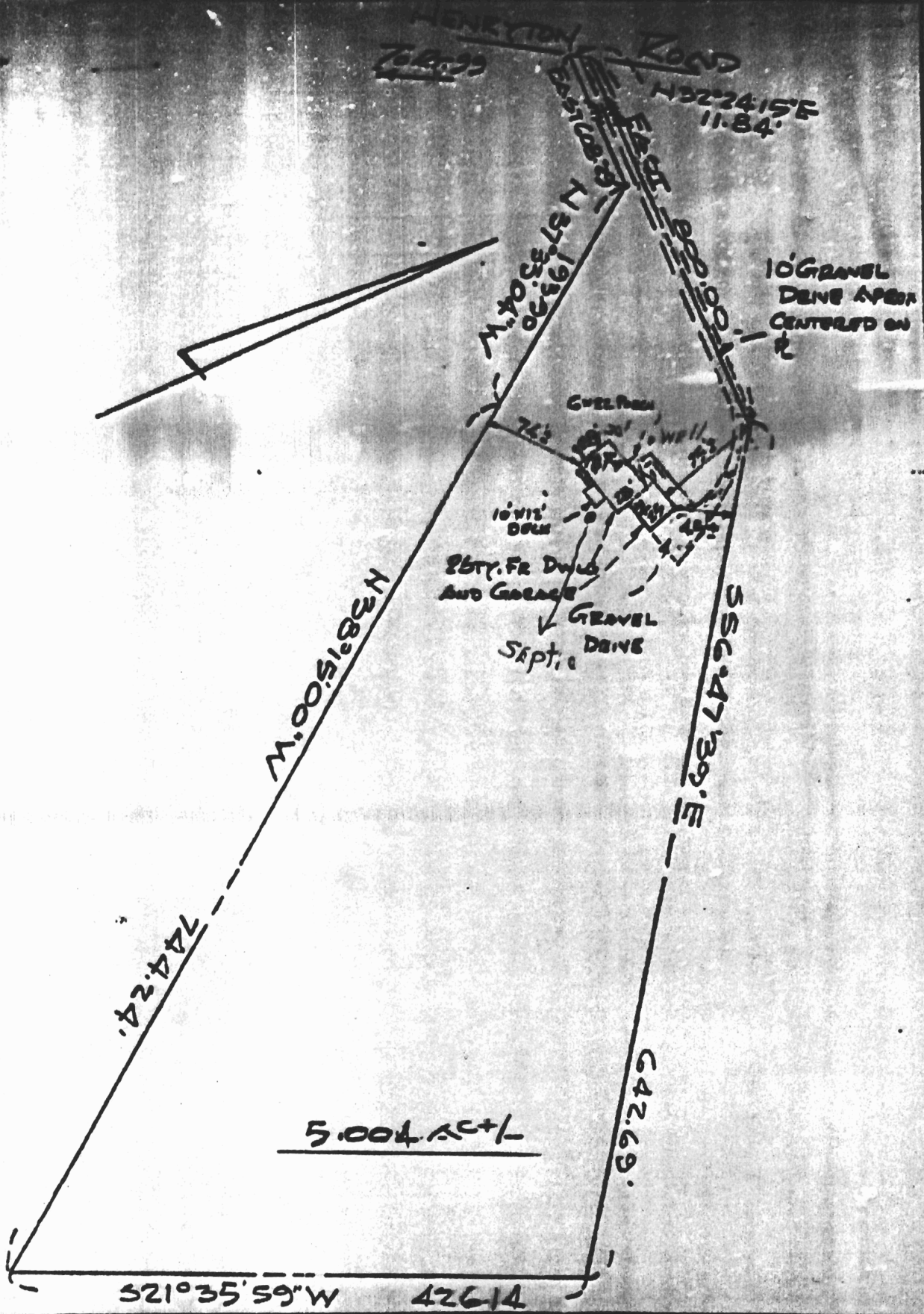

# APPLICATION

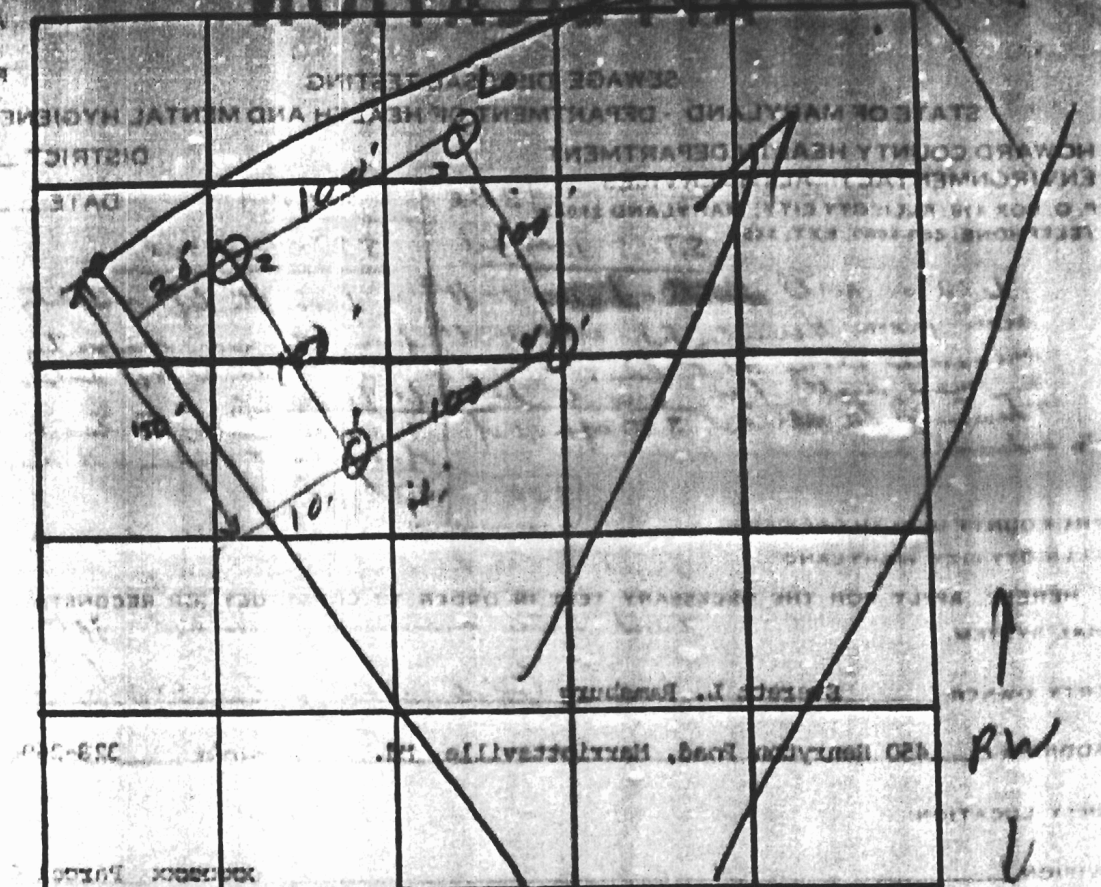

INDICATE NORTH - NAME ADJOINING ROADWAY AS BASE LINE

*1100 R 27th*

DATE	TEST NO.	DEPTH	PER. WET		TEST - 1" DROP		TIME
			START	STOP	START	STOP	
8/27	1	3 1/2	2:28	2:30	2:30	2:32	2
	A	12	2:30	2:34	2:39	2:40	6
	2	11	Vis		white sand @ 3'		
	3	3	2:43	2:44	2:44	2:46	2
	3A	12	2:45	2:47	2:47	2:50	3
	4	12	Vis		brn. loam		

*note  
run @ 6  
line*

REMARKS \_\_\_\_\_

TYPE OF SOIL brn. loam

TESTED BY R.M. + H.E. ALSO PRESENT: \_\_\_\_\_

THIS IS NOT A FERM