

4/17/02
10:00
4/18/02
2-3

4/18/02 2-3 pm

PUB. SEWER STATUS VERIFIED BY NA

ISSUE DATE: 4/17
4/05/2002

APPROVAL DATE: 4/18/02

**PERMIT
INDEXED**

P 516935
A Repair

**ON-SITE SEWAGE DISPOSAL SYSTEM
HOWARD COUNTY HEALTH DEPARTMENT
BUREAU OF ENVIRONMENTAL HEALTH**

03-292487

Fogles Septic Clean, Inc IS PERMITTED TO INSTALL ALTER

ADDRESS: 580 Obrecht Road, Sykesville PHONE NUMBER: 410-795-5670

SUBDIVISION: _____ LOT NUMBER: _____

ADDRESS: 1290 Driver Road PROPERTY OWNER: Robert Norton

SEPTIC TANK CAPACITY (GALLONS): ex-750 10' CTC

PUMP CHAMBER CAPACITY (GALLONS): NA 8' ETE

NUMBER OF BEDROOMS: 4

SQUARE FEET PER BEDROOM: 180

LINEAR FEET OF TRENCH REQUIRED: 120' (2-60' trenches)

TRENCHES:	Trench to be <u>2'</u> feet wide. Inlet <u>3.5-4</u> feet below original grade. Bottom maximum depth <u>9.5-10</u> feet below original grade. Effective area begins at <u>3</u> feet below original grade. <u>6</u> feet of stone below distribution pipe.
LOCATION:	
PURPOSE:	Existing septic system is failing. Call for inspection when ground is opened so sanitarian can recommend repair.

PLANS APPROVED: SRK DATE: 4/17/02

- NOTE: PERMIT VOID AFTER 2 YEARS
- NOTE: CONTRACTOR RESPONSIBLE FOR SCHEDULING A PRE-CONSTRUCTION INSPECTION FOR ALL INSTALLATIONS
- NOTE: WATERTIGHT SEPTIC TANKS REQUIRED
- NOTE: ALL PARTS OF SEPTIC SYSTEM SHALL BE 100 FEET FROM ANY WATER WELL
- NOTE: MANHOLE RISERS REQUIRED ON ALL SEPTIC TANKS AND PUMP CHAMBERS

NEITHER THE HOWARD COUNTY COUNCIL NOR THE HEALTH DEPARTMENT IS RESPONSIBLE FOR THE SUCCESSFUL OPERATION OF ANY SYSTEM PERMITTEE RESPONSIBLE FOR OBTAINING FINAL APPROVAL ON THIS PERMIT CALL 410-313-2640 FOR INSPECTION OF SEPTIC SYSTEM

4516935

SHED

NOT TO SCALE

INDEXED

AREA OF BLEED OUT "PONDED SEWAGE"

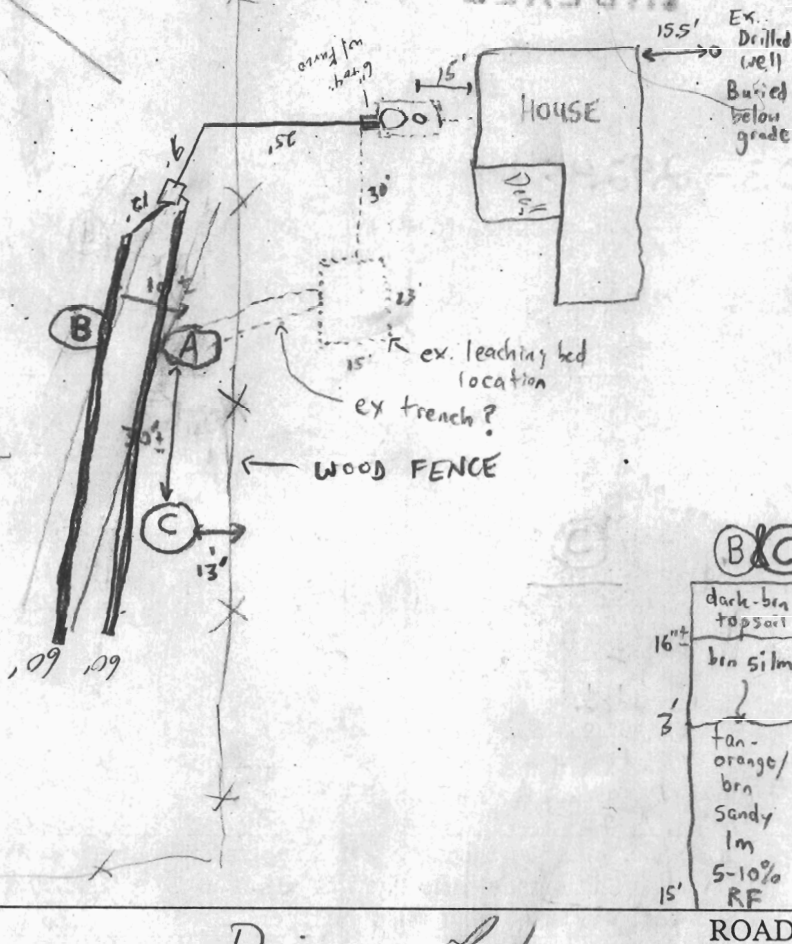

TRENCH/DRAINFIELD DATA		
WIDTH	INLET	BOTTOM
2'	4'	10'
NUMBER OF TRENCHES		2
TOTAL LENGTH		120'
ABSORPTION AREA		720 sq
DISTRIBUTION BOX LEVEL		✓
DISTRIBUTION BOX BAFFLE		✓
DISTRIBUTION BOX PORT		—

SEPTIC TANK DATA	
SEPTIC TANK 1 LEVEL	✓
CAPACITY	EX. 750 GAL
SEAM LOC	MID
TANK LID DEPTH	6'4"
BAFFLES	Back
BAFFLE FILTER	IV A
MANHOLE LOC	Back
6" PORT LOC	Front
WATERTIGHT TEST	NA
SEPTIC TANK 2 LEVEL	NA
CAPACITY	NA GAL
SEAM LOC	NA
TANK LID DEPTH	NA
BAFFLES	NA
BAFFLE FILTER	NA
MANHOLE LOC	NA
6" PORT LOC	NA
WATERTIGHT TEST	NA

Driver Rd

PRE-CONSTRUCTION 4/17/02 - MET INSTALLER & HOMEOWNER, EXCAVATED EX. SYSTEM (TANK & UNPERMITTED TRENCH OFF OF EX. LEACHING BED (HOLE A), EXCAVATED HOLES (B) & (C) OK (SEE SOIL PROFILE) RUN 2-60' TRENCHES ON CONTOUR (8' ETE - 10' CTC) - (SO/SRK) 4/18/02. Soils look good in trenches, OK to cover all work (SO)

FINAL INSPECTOR *Steve DeLuca*

DATE OF APPROVAL 4/18/02

Inspect foundation
PERMIT

SEWAGE DISPOSAL SYSTEM

MARYLAND STATE DEPARTMENT OF HEALTH

HOWARD COUNTY

ELLICOTT CITY

DISTRICT 1

DATE 1/22/65

*11/24/65 ready
4/28/65 party
9:30*

*15
20
20* INDEXED

*19
20
20*

IS PERMITTED TO INSTALL 2 ALTER

ADDRESS 250 Maryland Ave., Catonsville, Md. PHONE 31 2-3355

A SEWAGE DISPOSAL SYSTEM LOCATED AT _____

SUBDIVISION Allen District ROAD Driver Rd. LOT 3

PROPERTY OWNER Robert A. Jordan 442-1746

ADDRESS 254 Driver Rd. W 442-5525

SPECIFICATIONS 3 bedrooms

DRAIN FIELD _____ DEPTH _____ FEET, BOTTOM AREA _____ SQ. FT.

SEEPAGE FITS _____ ABSORBENT SIDE-WALL AREA _____ SQ. FT.

SEPTIC TANK CAPACITY 750 GALLONS

FOR GARBAGE GRINDER, INCREASE DISPOSAL AREA 25% & TANK CAPACITY 50%

OTHER Leaching bed - 150 sq. ft. bottom area installed about 6 ft. deep on the shell and soil about 6 ft. deep on the deep end. Place the bed 25 ft. from the right side of the lot as near as possible to the lot line Driver Rd., and 10 ft. to 15 ft. from the house.

NOTE: CALL FOR INFORMATION BY LEASING BED EXCAVATION WORK IS INSTALLED.

PLANS APPROVED BY Raymond Judson DATE 10/7/64

FILL SEPTIC TANK AND DISTRIBUTION BOX WITH WATER BEFORE CALLING FOR AN INSPECTION. COVER NO WORK UNTIL INSPECTED AND APPROVED.

NEITHER THE HOWARD COUNTY COMMISSIONERS NOR THE HEALTH DEPARTMENT IS RESPONSIBLE FOR THE SUCCESSFUL OPERATION OF ANY SYSTEM.

1965

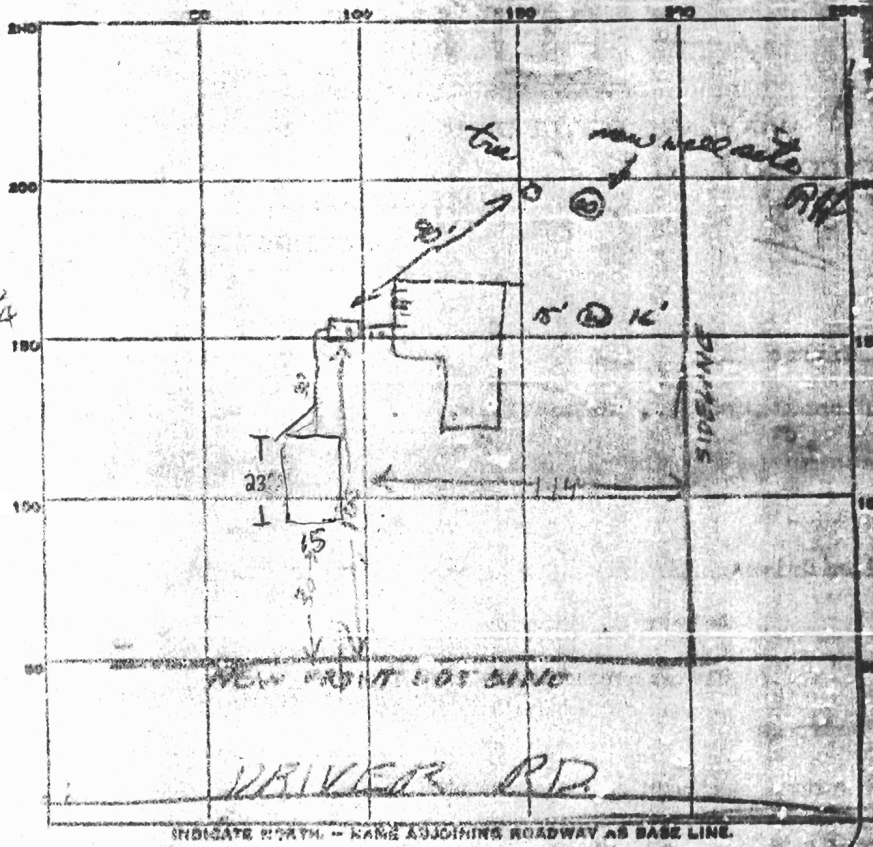

23
15
115
23
345

PERMIT CARD

SEPTIC TANK, LEVEL OK 750 CLEANOUTS Not yet

DISTRIBUTION BOX, LEVEL _____

LEACHING BED DEPTH 3 to 5 FT. TRENCH WIDTH 5 FT.

GRAVEL DEPTH 2 3/4 FT. IN. TOTAL LENGTH 23 FT.

NUMBER OF TRENCHES _____ TOTAL BOTTOM AREA 345

SEEPAGE PITS, INSIDE DIAMETER _____ FT. DEPTH BELOW INLET _____ FT.

ABSORBENT AREA _____ SQ. FT.

REMARKS 25 JAN 65 - I do not think it will be possible to put bed at depth 10 to 30 ft from the front lot line here when the tank is 140-150 from the front lot line on this lot. Recommend Retest.

27 JAN 65 - General checked this again. There was a new front lot line & tank is much closer to holes. We checked fall from septic tank to Leaching bed & it seemed OK.

29 JAN 65 - OK Hold in bed depth & retest
DATE SYSTEM APPROVED 29 Jan 65 INSPECTOR Layman Hodge