

RECEIPT DATE: 12/14/12

P 544439-B

INSTALLATION APPROVAL DATE: _____

PERMIT

A _____

ON-SITE SEWAGE DISPOSAL SYSTEM HOWARD COUNTY HEALTH DEPARTMENT BUREAU OF ENVIRONMENTAL HEALTH

PROPERTY OWNER: Cumberland Development

OWNER'S ADDRESS: 16391 A.E. Mullinix Road, Woodbine, MD 21797 PHONE: 301-252-1122

ADDRESS: 17267 Hardy Road TAX ACC'T #: 04-363019

SUBDIVISION: Spring Hollow LOT: 27

SEPTIC TANK CAPACITY (GALLONS): TBD

PUMP CHAMBER CAPACITY (GALLONS): TBD

NUMBER OF BEDROOMS: TBD APPLICATION RATE: TBD

SQUARE FOOTAGE OF HOUSE: TBD

LINEAR FEET OF TRENCH REQUIRED: TBD

TRENCHES:	TO BE DETERMINED ON APPROVED SUPPLEMENTAL PLAN
LOCATION:	TO BE DETERMINED ON APPROVED SUPPLEMENTAL PLAN
NOTES:	A SUPPLEMENTAL PLAN PROVIDING SYSTEM DETAILS IS REQUIRED PRIOR TO HEALTH APPROVAL OF BUILDING PERMIT, PLOT PLAN, AND WALL CHECK. AN APPROVED WALL CHECK IS REQUIRED PRIOR TO PRE-CONSTRUCTION INSPECTION. THE OSDS PERMITTED HEREIN IS NOT SUBJECT TO REVISIONS TO COMAR 26.04.02 EFFECTIVE 1/1/2013 ON THE CONDITION THAT FINAL HEALTH APPROVAL OF THE INSTALLATION IS GRANTED PRIOR TO PERMIT EXPIRATION.

ISSUED BY: JEFF WILLIAMS ISSUE DATE: 12/14/12 EXPIRATION DATE: 12/14/13

- NOTE: CONTRACTOR RESPONSIBLE FOR SCHEDULING A PRE-CONSTRUCTION INSPECTION PRIOR TO BEGINNING ANY INSTALLATION
- NOTE: WATERTIGHT SEPTIC TANKS REQUIRED
- NOTE: ALL PARTS OF SEPTIC SYSTEM SHALL BE 100 FEET FROM ANY WATER WELL
- NOTE: MANHOLE RISERS REQUIRED ON ALL SEPTIC TANKS AND PUMP CHAMBERS
- NOTE: AN ELECTRICAL PERMIT IS REQUIRED FOR INSTALLATION OF ANY ELECTRICAL COMPONENTS OF THE SYSTEM

NEITHER THE HOWARD COUNTY COUNCIL OR THE HEALTH DEPARTMENT IS RESPONSIBLE FOR THE SUCCESSFUL OPERATION OF ANY SYSTEM. PERMITTEE RESPONSIBLE FOR OBTAINING FINAL APPROVAL ON THIS PERMIT. CALL 410-313-1771 FOR INSPECTION OF SEPTIC SYSTEM.

THE LOT SHOWN HEREON IS IN FLOOD ZONE "C" PER F.E.M.A. FLOOD INSURANCE RATE MAP 2400440019B

HARDY ROAD

LOCAL ROAD 50' R/W

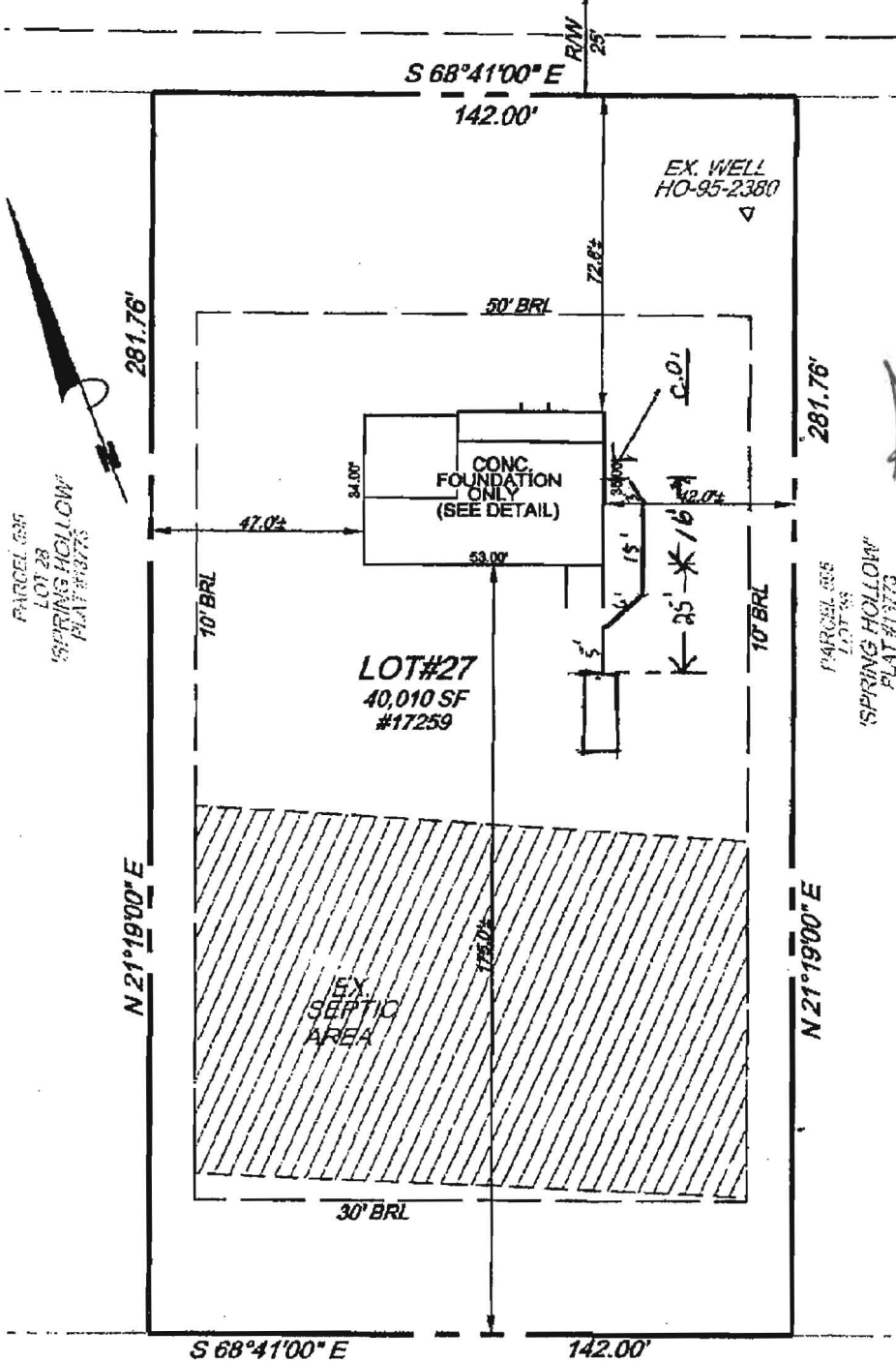

As-Built Record Illustrates SAC location Received 8/14/2014

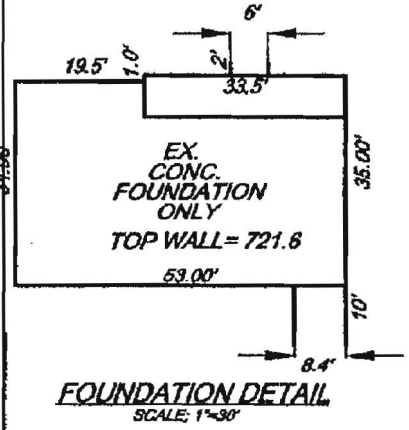

PARCEL #35 'SPRING HOLLOW' PLAT #13773



NOTE: ACCURACY OF APPARENT SETBACK DISTANCES ARE 1 FT.

- NOTE: (A.) THIS PLAT IS NOT INTENDED FOR USE IN ESTABLISHING PROPERTY LINES AND DOES NOT CONSTITUTE A BOUNDARY SURVEY.
- (B.) THIS PLAT IS OF THE BENEFIT TO THE CONSUMER ONLY INsofar AS IT IS REQUIRED BY A LENDER OR TITLE INSURANCE COMPANY OR ITS AGENT IN CONNECTION WITH CONTEMPLATED TRANSFER, FINANCING OR REFINANCING.
- (C.) THIS PLAT SHOULD NOT BE RELIED UPON FOR THE LOCATION OR ESTABLISHMENT OF FENCES, GARAGES, BUILDINGS OR OTHER EXISTING OR FUTURE IMPROVEMENTS

THIS IS TO CERTIFY THAT WE HAVE LOCATED THE IMPROVEMENTS AS SHOWN ACCORDING TO THE REGULATIONS GOVERNING THE MARYLAND STANDARDS OF PRACTICE FOR PROFESSIONAL LAND SURVEYORS EFFECTIVE DATE AUGUST, 2006

Richard S. Krebs
 MR. RICHARD S. KREBS MD, REG. NO. 10873
 EXP. DATE 4/24/14

DATE: 3/14/2014

FOUNDATION CERTIFICATION
 LOT 27
 "SPRING HOLLOW"
 #17267 HARDY ROAD
 SINGLE FAMILY DETACHED
 PLAT M.D.R. #13773
 ZONED RC-DEO
 FOURTH ELECTION DISTRICT TAX MAP #07, GRID 08, PARCEL 528
 HOWARD COUNTY, MARYLAND
 SCALE: 1" = 40'
 DATE: 03/14/2014

Prepared by:
CHARLES R. CROCKEN AND ASSOCIATES, INC.
 Civil Engineering - Land Planning
 902 LEE AVE.
 SYKESVILLE, MD 21784
 Tel. (410) 549-2708
 Fax. (410) 549-9063