

# APPLICATION

PERCOLATION TESTING

A 516084

P \_\_\_\_\_

HOWARD COUNTY HEALTH DEPARTMENT  
BUREAU OF ENVIRONMENTAL HEALTH  
3525-H ELLICOTT MILLS DRIVE/ELLICOTT CITY, MARYLAND 21043  
TELEPHONE: 313-2640

DISTRICT \_\_\_\_\_

DATE \_\_\_\_\_

TO: THE COUNTY HEALTH OFFICER  
ELLICOTT CITY, MARYLAND

I HEREBY APPLY FOR THE NECESSARY TEST PRIOR TO APPLICATION FOR PERMIT TO CONSTRUCT (OR RECONSTRUCT) A SEWAGE DISPOSAL SYSTEM.

PROPERTY OWNER SECURITY DEVELOPMENT, L.L.C.  
P.O. BOX 417  
ADDRESS ELLICOTT CITY, MD 21041 PHONE 410-465-4244

AGENT OR PROSPECTIVE BUYER \_\_\_\_\_  
ADDRESS \_\_\_\_\_ PHONE \_\_\_\_\_

PROPERTY LOCATION:  
SUBDIVISION HOMWOOD LOT NO. 23  
ROAD AND DESCRIPTION HOMWOOD ROAD

TAX MAP 23 & 29 PARCEL # 20 & 86  
SIZE OF LOT 1 ACRE ± TYPE BLDG. SINGLE FAMILY DETACHED  
(SINGLE FAMILY DWELLING OR COMMERCIAL)

THE SYSTEM INSTALLED UNDER THIS APPLICATION IS ACCEPTABLE ONLY UNTIL PUBLIC FACILITIES BECOME AVAILABLE. I FULLY UNDERSTAND THE FEE CONNECTED WITH THE FILING OF THIS PERC TEST APPLICATION IS NON-REFUNDABLE UNDER ANY CIRCUMSTANCES. I ALSO AGREE TO COMPLY WITH ALL M.O.S.H.A. REQUIREMENTS IN TESTING THIS LOT.  
SECURITY DEVELOPMENT LLC  
By: [Signature] MEMBER  
(SIGNATURE OF APPLICANT) STEPHEN K. BIRFORD

APPROVED BY \_\_\_\_\_ FOR \_\_\_\_\_ DATE \_\_\_\_\_

DISAPPROVED BY \_\_\_\_\_ FOR \_\_\_\_\_ DATE \_\_\_\_\_

HOLD PENDING FURTHER TESTS \_\_\_\_\_

REASONS FOR REJECTION OR HOLDING \_\_\_\_\_

PERCOLATION TEST PLAT/PRELIMINARY PLAT - TITLE OR I.D. # \_\_\_\_\_ DATE \_\_\_\_\_

SITE DEVELOPMENT PLAN/FINAL PLAT - TITLE OR I.D. # \_\_\_\_\_ DATE \_\_\_\_\_

# THIS IS NOT A PERMIT

516084

COUNTY #

SOIL PROFILE

0' (23D)  
 Red Br Heavy Loam 2'  
 Beige Sa Loam  
 Pockets of ~30% Rock From 6'-11'  
 ~15% Avg. Rock  
 13'

(23C)

Or Red Br Sa Loam Some Clay 4'  
 Or Br Sa Loam ~10% Rock  
 13.5'

(23E)

Or Br Sa Cl Loam 2.5'-4'  
 Brown and Tan Sa Loam  
 15-20% Rock Average One Small Pocket of ~30-40% Rock  
 13'

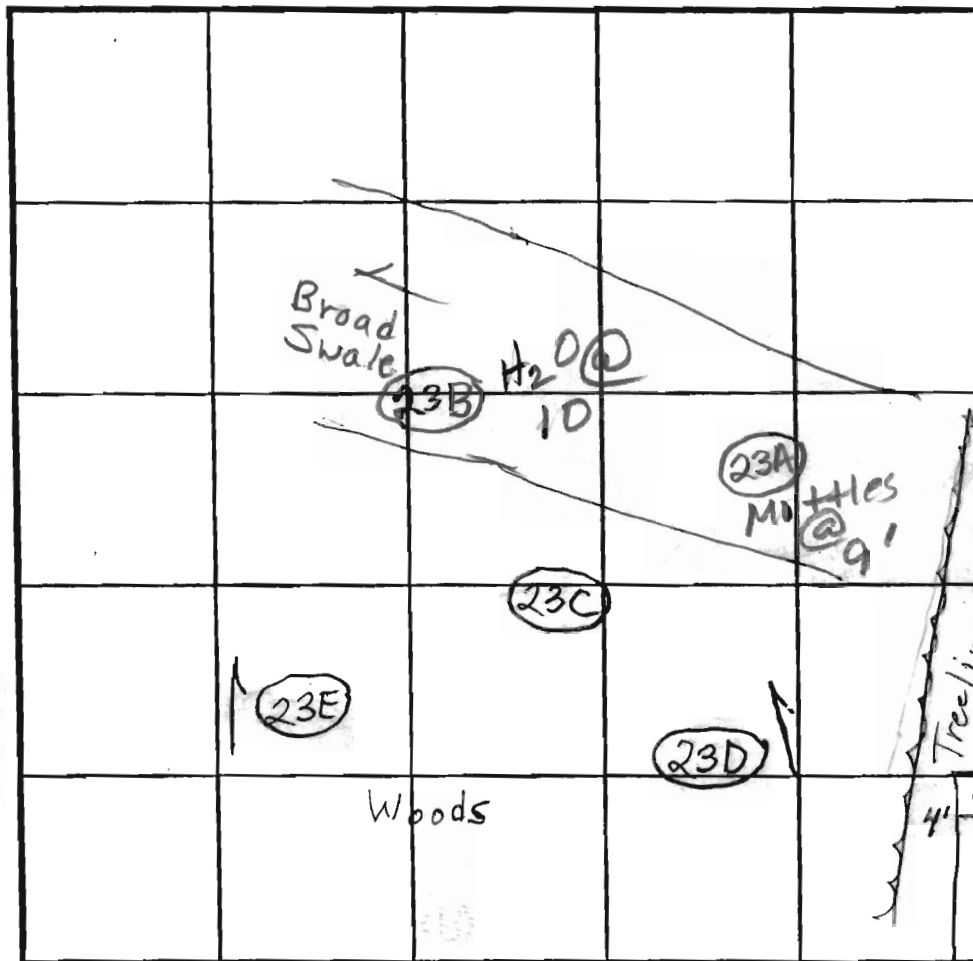

SOIL PROFILE

0' (23B)  
 Red Br Heavy Loam 2'  
 Or Br Mica Loam Sporadic Clay  
 Mottling at 5'  
 6' Med Br White and Or Sa Loam Mottled  
 10' Caving Water  
 11'

(23A)

Or Red Br Sa Cl Loam  
 Or Br Sa Loam ~40% Rock/Gravel Pockets of ~50% Rock  
 Mottling ~9' Maybe Higher

INDICATE NORTH - NAME ADJOINING ROADWAY AS BASE LINE.

Homewood Road

DATE	TEST NO.	DEPTH	PRE-WET		TEST - 1" DROP		TIME	
			START	STOP	START	STOP		
5/7/02	23D	3.5'/13'V	11:51:45	11:53:10	11:53:10	11:56:10	3	O.K.
		7'	11:52	11:52:55	11:52:55	11:53:45	50sec	
	Repour	7'	11:54	11:55:15	11:55:15	11:56:50	1min 35sec	
	23C	4'/13.5'V	12:03:15	12:04:40	12:04:40	12:07:10	2 1/2	OK
		5.5'	12:02	12:04:15	12:04:15	12:07:55	3min 40sec	
	23E	4'/13'V	12:16	12:21:30	12:21:30	+	EST. 10 min	
		5'3"	12:19:15	12:20:20	12:20:20	12:22:50	2 1/2	OK
	23A	4'/13.5'V	12:44	12:46:20	12:46:20	12:49:30	~3	(F)
		6'	12:43:45	12:46:20	12:46:20	12:50:35	4min 15sec	
	23B	11'V	Mottling @ 5'					(F)

REMARKS: Holes per plan WET SEASON TESTING  
 TYPE OF SOIL: REQ'D FOR 23A  
 TESTED BY: BB ALSO PRESENT: HATFIELDS  
 TRENCH DESIGN DATA: AVERAGE PERCOLATION TIME \_\_\_\_\_ TRENCH WIDTH \_\_\_\_\_  
 INLET DEPTH \_\_\_\_\_ MAXIMUM BOTTOM DEPTH \_\_\_\_\_ SQ. FT/BEDROOM \_\_\_\_\_

516084

COUNTY #

SOIL PROFILE  
**(25C)**

0' Red Br Cl Loam 2.5'  
Or Br Sa Cl Loam ~5% Rock 6.5'  
Or Br Loamy Sand ~5% Rock 15'

**(25E)**

Red Br Sa Cl Loam Large Pieces of Quartz 20-25% 4 1/2'  
Or Br Sa Loam ~20% Rock 6'

**(25B)**

Or Red Br Gravelly Sa Cl Loam 3'  
Or Br Sa Loam 5-10% Rock 7.5'  
Tan Loamy Sand 5-10% Rock 15'

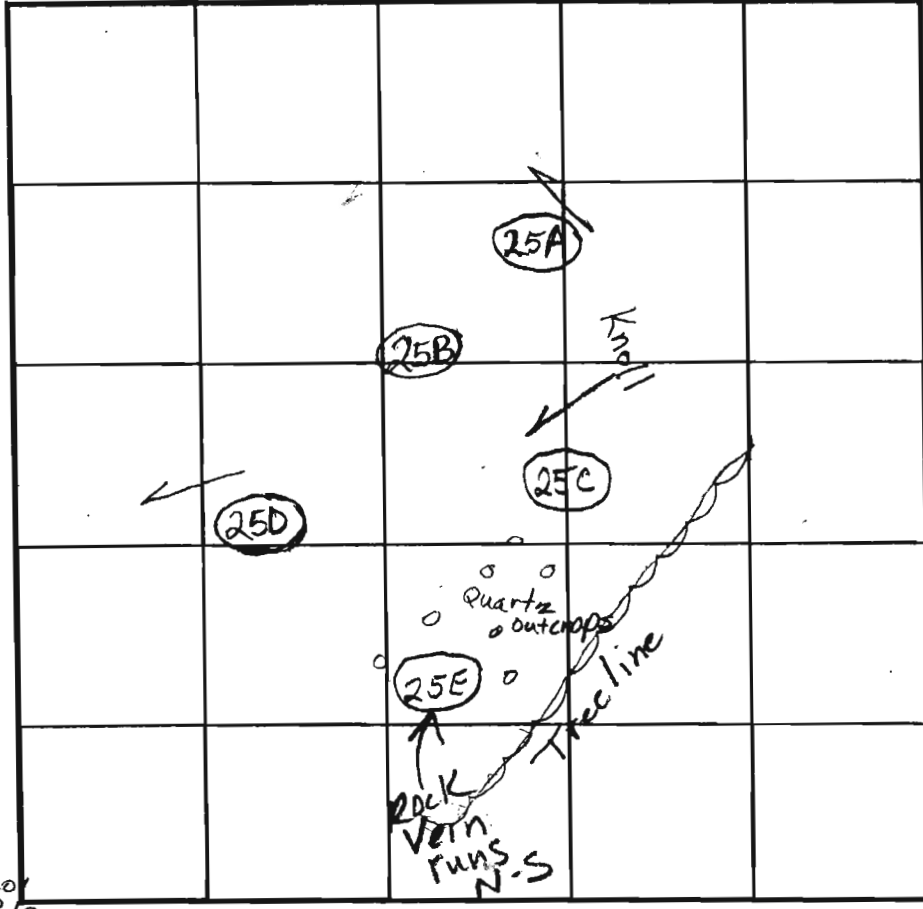

SOIL PROFILE  
**(25D)**

0' W/C red brm SCLM  
4' Strong org brn Si Lm Micaceous Rx ≤ 5%  
12' White lateral Mn on saproduct faces A strong red brm Rx ≤ 100%  
14 1/2' Bottom

**(25A)**

Strong brn org brn hty loam Rx ≤ 5%  
3 1/2' Trace beige H br Powdery sand  
15' Bottom

INDICATE NORTH - NAME ADJOINING ROADWAY AS BASE LINE.

Homewood Road

DATE	TEST NO.	DEPTH	PRE-WET		TEST - 1" DROP		TIME
			START	STOP	START	STOP	
5/7/02	25C	3' 10" / 15' V	10:34	10:53	10:53	11:23	30 min
	Repair	6' 10"	10:36	10:37	10:37	10:38:40	~2 1/2
	25E	4' / 13.5' V	10:49	pulled @	11:10	Mixed 1/4"	Slow
		9' Fails below	10:46:31	10:48:40	10:48:40	10:52	3 min
	25D	3.5' / 15' V	11:03:30	11:05:54	11:05:54	11:13	8 min
		5' 10"	11:03:55	11:04:25	11:05:15	11:05:15	50 sec
	Repair	5' 10"	11:07:46	11:08:46	11:08:46	11:09:56	1 min
	25D	3 1/2" / 14 1/2' V	11:20	11:24	11:26	11:39	13 min
		6'	11:20:10	11:23:00	11:25:30	11:25:30	2 1/2
	25A	6' / 15' V	11:34:19	11:35:24	11:35:24	11:36:33	1 1/3
		4'	11:34:39	11:37:00	11:39:00	11:41:44	15 min
			11:39:25	11:41:06	11:41:06	11:42:52	1 3/4

REMARKS repair 6'

TYPE OF SOIL \_\_\_\_\_

TESTED BY K6/BB ALSO PRESENT Hattfields

TRENCH DESIGN DATA: AVERAGE PERCOLATION TIME \_\_\_\_\_ TRENCH WIDTH \_\_\_\_\_

INLET DEPTH \_\_\_\_\_ MAXIMUM BOTTOM DEPTH \_\_\_\_\_ SQ. FT./BEDROOM \_\_\_\_\_

COUNTY #

SOIL PROFILE

(414)  
Lt Brown  
gravelly  
clay loam

2'  
30-40%  
Gravelly  
Clay loam

4'-5'  
Gravelly  
Loam

w/ 30-40%  
Cobbly  
Some Clay  
stone quartz

6'-7'  
Gravelly  
Loam  
Close to 50%  
Rock Below 8'

14'  
141

(415)  
Lt Brown  
Gravelly  
clay loam

2'  
Si clay  
Loam

3'-3.5'  
S2 loam  
~5% Rock

6'  
5 1/2  
Loam  
w/ 20-30%  
Cobbly  
Quartz  
Rock

10 1/2  
Caving @  
WATER @ 12'

(147)  
Brown  
gravelly  
clay loam

w/ 10-20%  
Cobbly  
Quartz

6'  
Red/Brown  
5 1/2  
Loam

Red Brown  
5 1/2  
Loam

w/ 30-40%  
Cobbly  
Quartz  
Rock

14'

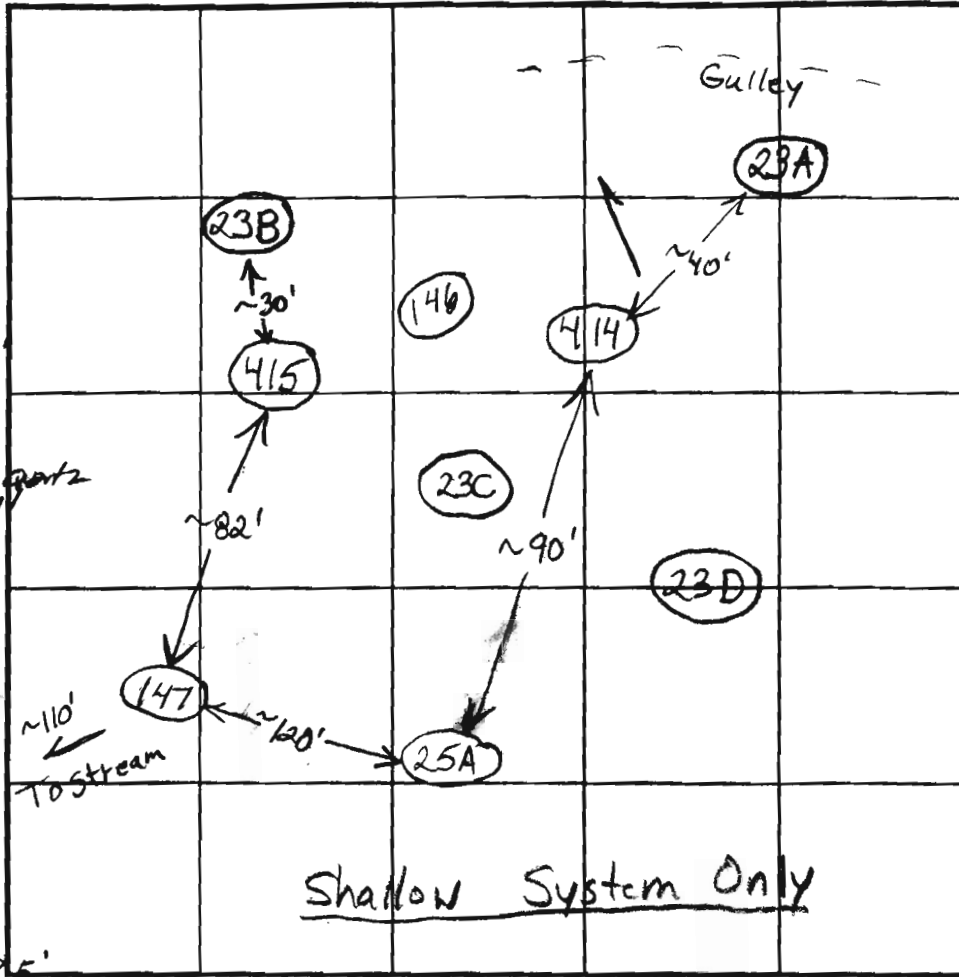

INDICATE NORTH - NAME ADJOINING ROADWAY AS BASE LINE.

SOIL PROFILE

0'

DATE	TEST NO.	DEPTH	PRE-WET		TEST - 1' DROP		TIME		
			START	STOP	START	STOP			
3/25/03	414	6' / 14' v	11:02	11:03:30	11:03:30	11:05:15	~2	(F)	
		12" x 12"	7'	11:55	11:55:50	11:55:50	11:56:45	~1	
	415	4' / 12' v	11:39	11:42:30	11:42:30	11:48	5 1/2	Marg.	
		Possible Mottling Below 9' - Darker Colored Mica							
	414	12" x 12" Repair 7'	11:58:15	11:59:20	11:59:20	12:00:35	1 1/4	(F)	
	147	14' v					O.K.		

REMARKS

TYPE OF SOIL

TESTED BY B. Baker / E. Alfonso

ALSO PRESENT

TRENCH DESIGN DATA: AVERAGE PERCOLATION TIME

TRENCH WIDTH

INLET DEPTH

MAXIMUM BOTTOM DEPTH

SQ. FT/BEDROOM

516084  
COUNTY #

SOIL PROFILE

0' (149)  
Strong org  
very loam  
not dense  
packed 4'  
fine sand  
lt brn  
lt brn  
Trace Rx  
moist soil here?  
Bottom 14'

(148)

Strong y brn  
wk org brn  
ribbons  
1"  
ribbons  
1/2" loam  
3'  
5'

lt brn sand  
fine grained  
v, v, fr. saprot  
sandstone  
rock ledge  
@ 10' on  
west wall  
Bottom 14'

(147) East

strong brn  
very sandy  
loam  
fine sand  
lt y brn  
brn  
Trace Rx  
Bottom 9'

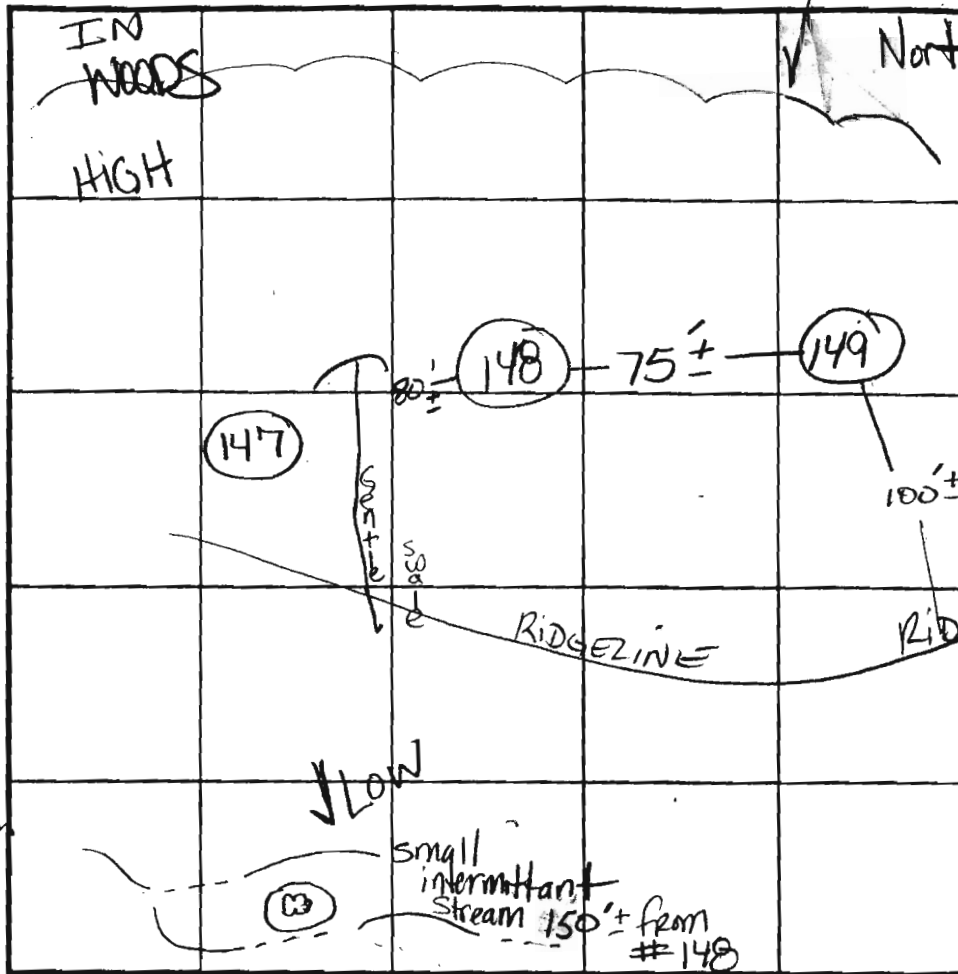

SOIL PROFILE

0'

INDICATE NORTH - NAME ADJOINING ROADWAY AS BASE LINE.

DATE	TEST NO.	DEPTH	PRE-WET		TEST - 1" DROP		TIME	
			START	STOP	START	STOP		
11-6-02	(149)	5 1/2' M 14' V	9:25	9:27:30	9:27:30	9:33	5+ min	ok
		3 1/2' S Fe packet 10-15%	9:33	9:36	9:36	9:41	4 min	
		Soil @ bottom - very faint mottles held up & keeps shape - bounces multiple times						
	(148)	4 1/2' S 10'-14' V percol on west wall	9:46	9:52	9:52	10:12	10 min	ok
		tx zone						
		5 1/2' M	10:02 <sup>30</sup>	10:03 <sup>30</sup>	10:03 <sup>30</sup>	10:05 <sup>20</sup>	~2 min	ok
	(147)	3' 10" 13 1/2' V	10:14	10:16	10:16	10:19	3 min	
		Check slopes - Field-Run						

REMARKS Rained last night Holes dug on stake staked per plan  
TYPE OF SOIL Holes reassessed after Field-run top  
TESTED BY KN ALSO PRESENT Natfields  
TRENCH DESIGN DATA: AVERAGE PERCOLATION TIME \_\_\_\_\_ TRENCH WIDTH \_\_\_\_\_  
INLET DEPTH \_\_\_\_\_ MAXIMUM BOTTOM DEPTH \_\_\_\_\_ SQ. FT/BEDROOM \_\_\_\_\_

Very Very little Rx  
in occupied soil  
Refer to 10' West  
Bottom 10'

MgB2

GAITHER HUNT SECTION 1, AREA 1  
PLATS 13208-11  
F-00-224

8/20/04

Well Site

By [Signature]

(B3)

GAITHER HUNT SECTION 1, AREA 1  
PLATS 15050-51  
F-01-144

Copy of signed  
Perce Plan 7-10-03

OWNED AND MAINTAINED  
BY THE GAITHER HUNT HOA

MgC2

MnD

2630.31

LOT 78 CHC2



EXISTING SAND MOUNDS  
GAITHER HUNT SECTION 1, LOT 8 PLAT 15

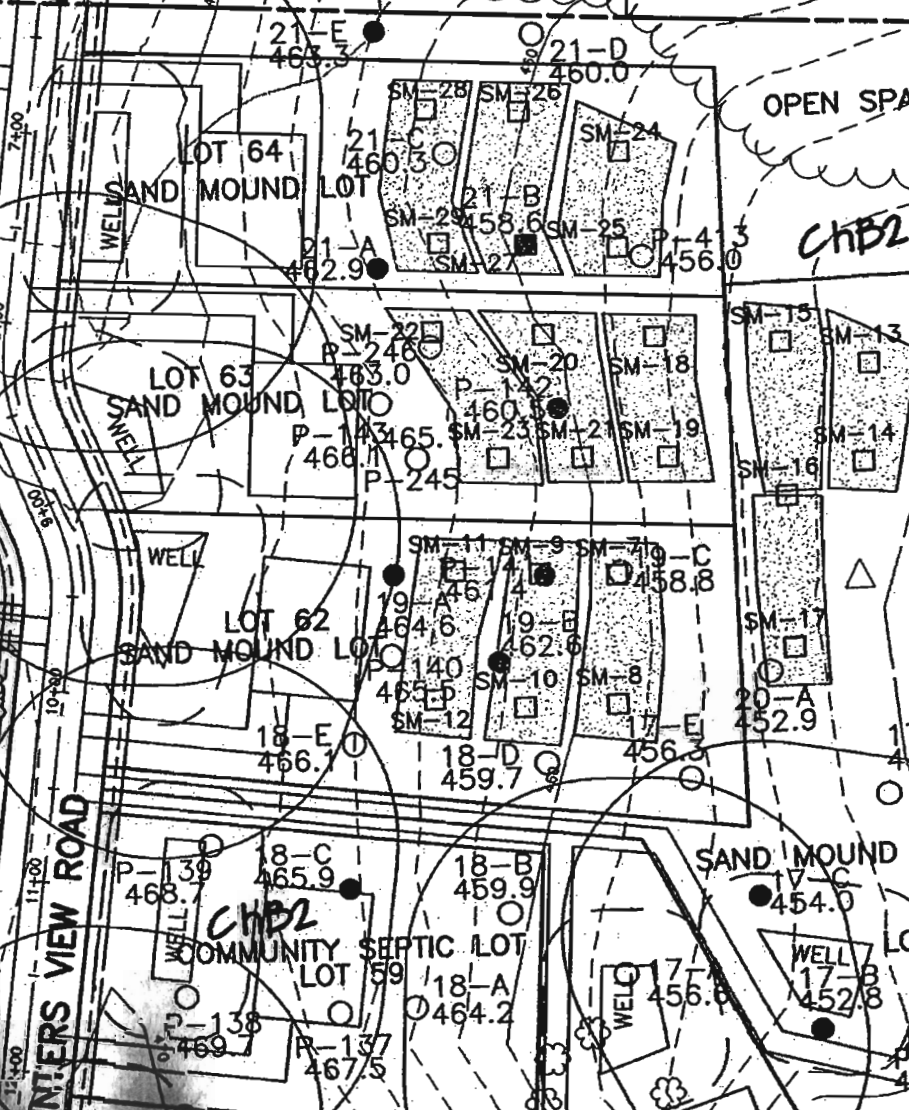
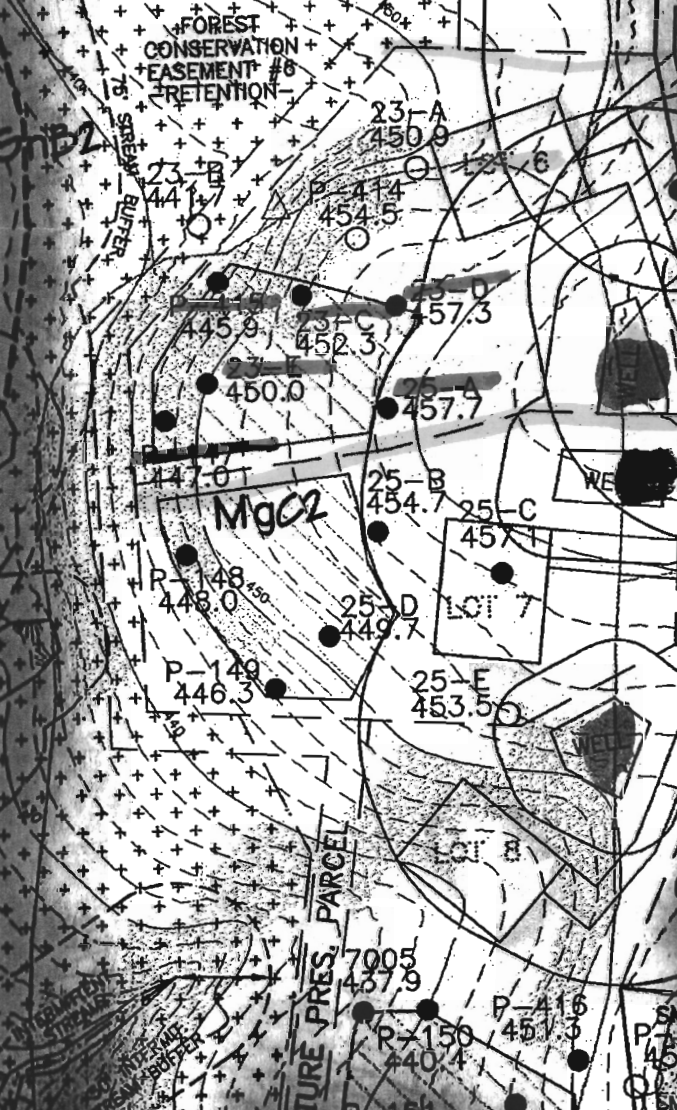

ANNIERS VIEW ROAD

7005  
7004  
7003  
7002  
7001  
7000  
6999  
6998  
6997  
6996  
6995  
6994  
6993  
6992  
6991  
6990  
6989  
6988  
6987  
6986  
6985  
6984  
6983  
6982  
6981  
6980  
6979  
6978  
6977  
6976  
6975  
6974  
6973  
6972  
6971  
6970  
6969  
6968  
6967  
6966  
6965  
6964  
6963  
6962  
6961  
6960  
6959  
6958  
6957  
6956  
6955  
6954  
6953  
6952  
6951  
6950  
6949  
6948  
6947  
6946  
6945  
6944  
6943  
6942  
6941  
6940  
6939  
6938  
6937  
6936  
6935  
6934  
6933  
6932  
6931  
6930  
6929  
6928  
6927  
6926  
6925  
6924  
6923  
6922  
6921  
6920  
6919  
6918  
6917  
6916  
6915  
6914  
6913  
6912  
6911  
6910  
6909  
6908  
6907  
6906  
6905  
6904  
6903  
6902  
6901  
6900  
6899  
6898  
6897  
6896  
6895  
6894  
6893  
6892  
6891  
6890  
6889  
6888  
6887  
6886  
6885  
6884  
6883  
6882  
6881  
6880  
6879  
6878  
6877  
6876  
6875  
6874  
6873  
6872  
6871  
6870  
6869  
6868  
6867  
6866  
6865  
6864  
6863  
6862  
6861  
6860  
6859  
6858  
6857  
6856  
6855  
6854  
6853  
6852  
6851  
6850  
6849  
6848  
6847  
6846  
6845  
6844  
6843  
6842  
6841  
6840  
6839  
6838  
6837  
6836  
6835  
6834  
6833  
6832  
6831  
6830  
6829  
6828  
6827  
6826  
6825  
6824  
6823  
6822  
6821  
6820  
6819  
6818  
6817  
6816  
6815  
6814  
6813  
6812  
6811  
6810  
6809  
6808  
6807  
6806  
6805  
6804  
6803  
6802  
6801  
6800  
6799  
6798  
6797  
6796  
6795  
6794  
6793  
6792  
6791  
6790  
6789  
6788  
6787  
6786  
6785  
6784  
6783  
6782  
6781  
6780  
6779  
6778  
6777  
6776  
6775  
6774  
6773  
6772  
6771  
6770  
6769  
6768  
6767  
6766  
6765  
6764  
6763  
6762  
6761  
6760  
6759  
6758  
6757  
6756  
6755  
6754  
6753  
6752  
6751  
6750  
6749  
6748  
6747  
6746  
6745  
6744  
6743  
6742  
6741  
6740  
6739  
6738  
6737  
6736  
6735  
6734  
6733  
6732  
6731  
6730  
6729  
6728  
6727  
6726  
6725  
6724  
6723  
6722  
6721  
6720  
6719  
6718  
6717  
6716  
6715  
6714  
6713  
6712  
6711  
6710  
6709  
6708  
6707  
6706  
6705  
6704  
6703  
6702  
6701  
6700  
6699  
6698  
6697  
6696  
6695  
6694  
6693  
6692  
6691  
6690  
6689  
6688  
6687  
6686  
6685  
6684  
6683  
6682  
6681  
6680  
6679  
6678  
6677  
6676  
6675  
6674  
6673  
6672  
6671  
6670  
6669  
6668  
6667  
6666  
6665  
6664  
6663  
6662  
6661  
6660  
6659  
6658  
6657  
6656  
6655  
6654  
6653  
6652  
6651  
6650  
6649  
6648  
6647  
6646  
6645  
6644  
6643  
6642  
6641  
6640  
6639  
6638  
6637  
6636  
6635  
6634  
6633  
6632  
6631  
6630  
6629  
6628  
6627  
6626  
6625  
6624  
6623  
6622  
6621  
6620  
6619  
6618  
6617  
6616  
6615  
6614  
6613  
6612  
6611  
6610  
6609  
6608  
6607  
6606  
6605  
6604  
6603  
6602  
6601  
6600  
6599  
6598  
6597  
6596  
6595  
6594  
6593  
6592  
6591  
6590  
6589  
6588  
6587  
6586  
6585  
6584  
6583  
6582  
6581  
6580  
6579  
6578  
6577  
6576  
6575  
6574  
6573  
6572  
6571  
6570  
6569  
6568  
6567  
6566  
6565  
6564  
6563  
6562  
6561  
6560  
6559  
6558  
6557  
6556  
6555  
6554  
6553  
6552  
6551  
6550  
6549  
6548  
6547  
6546  
6545  
6544  
6543  
6542  
6541  
6540  
6539  
6538  
6537  
6536  
6535  
6534  
6533  
6532  
6531  
6530  
6529  
6528  
6527  
6526  
6525  
6524  
6523  
6522  
6521  
6520  
6519  
6518  
6517  
6516  
6515  
6514  
6513  
6512  
6511  
6510  
6509  
6508  
6507  
6506  
6505  
6504  
6503  
6502  
6501  
6500  
6499  
6498  
6497  
6496  
6495  
6494  
6493  
6492  
6491  
6490  
6489  
6488  
6487  
6486  
6485  
6484  
6483  
6482  
6481  
6480  
6479  
6478  
6477  
6476  
6475  
6474  
6473  
6472  
6471  
6470  
6469  
6468  
6467  
6466  
6465  
6464  
6463  
6462  
6461  
6460  
6459  
6458  
6457  
6456  
6455  
6454  
6453  
6452  
6451  
6450

OPEN SPA

CHB2

CHB2

SAND MOUND LOT

WELL

WELL

WELL

WELL