



Building Permit Application

Howard County Maryland
Department of Inspections, Licenses and Permits
3430 Court House Drive
Permits: 410-313-2455
www.howardcountymd.gov

Date Received: 6/17/14

Permit No.: B14002102

Building Address: 3617 CAMERON CT
City: ELICOTT CITY State: MD Zip Code: 21042
Suite/Apt: # _____ SDP/WP/BA #: _____
Census Tract: _____ Subdivision: _____
Section: _____ Area: _____ Lot: _____
Tax Map: _____ Parcel: _____ Grid: _____
Zoning: _____ Map Coordinates: _____ Lot Size: _____

Property Owner's Name: DARA CANTY
Address: 3617 CAMERON CT
City: ELICOTT CITY State: MD Zip Code: 21042
Phone: 544 234 1500 Fax: _____
Email: _____

Existing Use: SFD
Proposed Use: SFD w/ TANK
Estimated Construction Cost: \$ 3,000
Description of Work: INSTALL 500 GALLON UNDERGROUND
PURPOSE TANK 1AW APCA 50 & HOWARD
COUNTY REG'S
Occupant or Tenant: DARA CANTY

Applicant's Name & Mailing Address, (if other than stated herein)
Applicant's Name: _____
Address: _____
City: _____ State: _____ Zip Code: _____
Phone: _____ Fax: _____
Email: _____

Was tenant space previously occupied? Yes No
Contact Name: _____
Address: _____
City: _____ State: _____ Zip Code: _____
Phone: _____ Fax: _____
Email: _____

Contractor Company: AMERICAN PAPER
Contact Person: RICHAED SIMMONS
Address: 8101 DORSEY RD
City: JESUP State: MD Zip Code: 20794
License No.: 62395
Phone: 443 846 5411 Fax: 410 799 3261
Email: RICHAED.SIMMONS@AMERICAN.COM

Engineer/Architect Company: _____
Responsible Design Prof.: _____
Address: _____
City: _____ State: _____ Zip Code: _____
Phone: _____ Fax: _____
Email: _____

Commercial Building Characteristics	Residential Building Characteristics	
Height:	<input checked="" type="checkbox"/> SF Dwelling <input type="checkbox"/> SF Townhouse	
No. of stories:	Depth	Width
Gross area, sq. ft./floor:	1 st floor:	
	2 nd floor:	
Area of construction (sq. ft.):	Basement:	
	<input type="checkbox"/> Finished Basement	
Use group:	<input type="checkbox"/> Unfinished Basement	
	<input type="checkbox"/> Craw Space	
	<input type="checkbox"/> Slab on Grade	
Construction type:	No. of Bedrooms:	
<input type="checkbox"/> Reinforced Concrete		
<input type="checkbox"/> Structural Steel	<u>Multi-family Dwelling</u>	
<input type="checkbox"/> Masonry	No. of efficiency units:	
<input type="checkbox"/> Wood Frame	No. of 1 BR units:	
<input type="checkbox"/> State Certified Modular	No. of 2 BR units:	
	No. of 3 BR units:	
	Other Structure:	
	Dimensions:	
	Footings:	
	Roof:	
<input type="checkbox"/> Roadside Tree Project Permit	<input type="checkbox"/> State Certified Modular	
<input type="checkbox"/> Yes <input checked="" type="checkbox"/> No	<input type="checkbox"/> Manufactured Home	
<input type="checkbox"/> Roadside Tree Project Permit #		

Utilities	
<u>Water Supply</u>	
<input type="checkbox"/> Public	
<input checked="" type="checkbox"/> Private	
<u>Sewage Disposal</u>	
<input type="checkbox"/> Public	
<input checked="" type="checkbox"/> Private	
Electric: <input type="checkbox"/> Yes <input type="checkbox"/> No	
Gas: <input type="checkbox"/> Yes <input type="checkbox"/> No	
<u>Heating System</u>	
<input type="checkbox"/> Electric <input type="checkbox"/> Oil	
<input type="checkbox"/> Natural Gas <input type="checkbox"/> Propane Gas	
<input type="checkbox"/> Other:	
<u>Sprinkler System:</u>	
<input type="checkbox"/> Yes <input type="checkbox"/> No	
Grading Permit Number:	
Building Shell Permit Number:	

THE UNOSIGNED HEREBY CERTIFIES AND AGREES AS FOLLOWS: (1) THAT HE/SHE IS AUTHORIZED TO MAKE THIS APPLICATION; (2) THAT THE INFORMATION IS CORRECT; (3) THAT HE/SHE WILL COMPLY WITH ALL REGULATIONS OF HOWARD COUNTY WHICH ARE APPLICABLE THERETO; (4) THAT HE/SHE WILL PERFORM NO WORK ON THE ABOVE REFERENCED PROPERTY NOT SPECIFICALLY DESCRIBED IN THIS APPLICATION; (5) THAT HE/SHE GRANTS COUNTY OFFICIALS THE RIGHT TO ENTER ONTO THIS PROPERTY FOR THE PURPOSE OF INSPECTING THE WORK PERMITTED AND POSTING NOTICES.

Applicant's Signature: [Signature]
Print Name: RICHAED SIMMONS
Email Address: RICHAED.SIMMONS@AMERICAN.COM
Title/Company: _____

Print Name: RICHAED SIMMONS
Date: 6/17/14
RECEIVED
JUN 17 2014
LICENSES & PERMITS DIVISION

Checks Payable to: DIRECTOR OF FINANCE OF HOWARD COUNTY
PLEASE WRITE NEATLY & LEGIBLY
FOR OFFICE USE ONLY

AGENCY	DATE	SIGNATURE OF APPROVAL
State Highways		
Building Officials		
PSZA (Zoning)		
PSZA (Engineering)		
Health	<u>7/16/14</u>	<u>[Signature]</u>

Is Sediment Control approval required for issuance? Yes No
 CONTINGENCY CONSTRUCTION START

DPZ SETBACK INFORMATION	
Front:	
Rear:	
Side:	
Side St:	
All minimum setbacks met?	<input type="checkbox"/> Yes <input type="checkbox"/> No
Is Entrance Permit Required?	<input type="checkbox"/> Yes <input type="checkbox"/> No
Historic District?	<input type="checkbox"/> Yes <input type="checkbox"/> No
Lot Coverage for New Town Zone:	
SDP/Red-line approval date:	

Filing Fee	\$
Permit Fee	\$ 100.00
Tech Fee	\$ 10.00
Excise Tax	\$
PSFS	\$
Guaranty Fund	\$
Add'l per Fee	\$
Total Fees	\$
Sub-Total Paid	\$
Balance Due	\$
Check	# 5353

Distribution of Copies: White: Building Officials Green: PSZA,Zoning Yellow: PSZA,Engineering Pink: Health Gold: SMA
T:\Operations\Updated Forms\Building appfmp 8.2012.docx

EXACTA

MARYLAND SURVEYORS

www.exactaMD.com

Toll Free: 866-735-1916 Fax: 866-744-2882



PROPERTY ADDRESS: 3617 CAMERON COURT

ELLCOTT CITY, Maryland 21042

SURVEY NUMBER: MD1211.1266

FIELD WORK DATE: 11/16/2012

REVISION HISTORY: (rev. 0 11/19/2012)

PROPOSED LOCATION OF 500 GALLON UNDERGROUND PROpane TANK. TO BE MIN. OF 100' TO ANY WELL, MIN. OF 10' FROM ANY BLDG. OR PROPERTY LINE.

MD1211.1266

LOCATION DRAWING

LOT 13

CAMERON TRACT
HOWARD COUNTY, MARYLAND

11-16-2012 SCALE 1"=120'

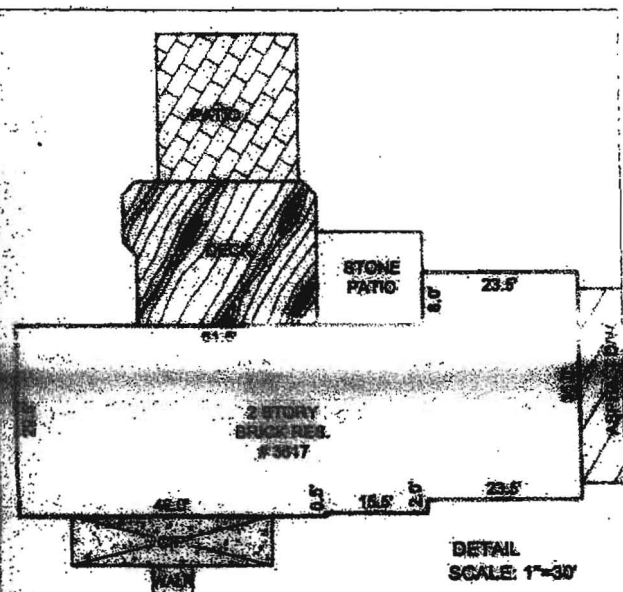
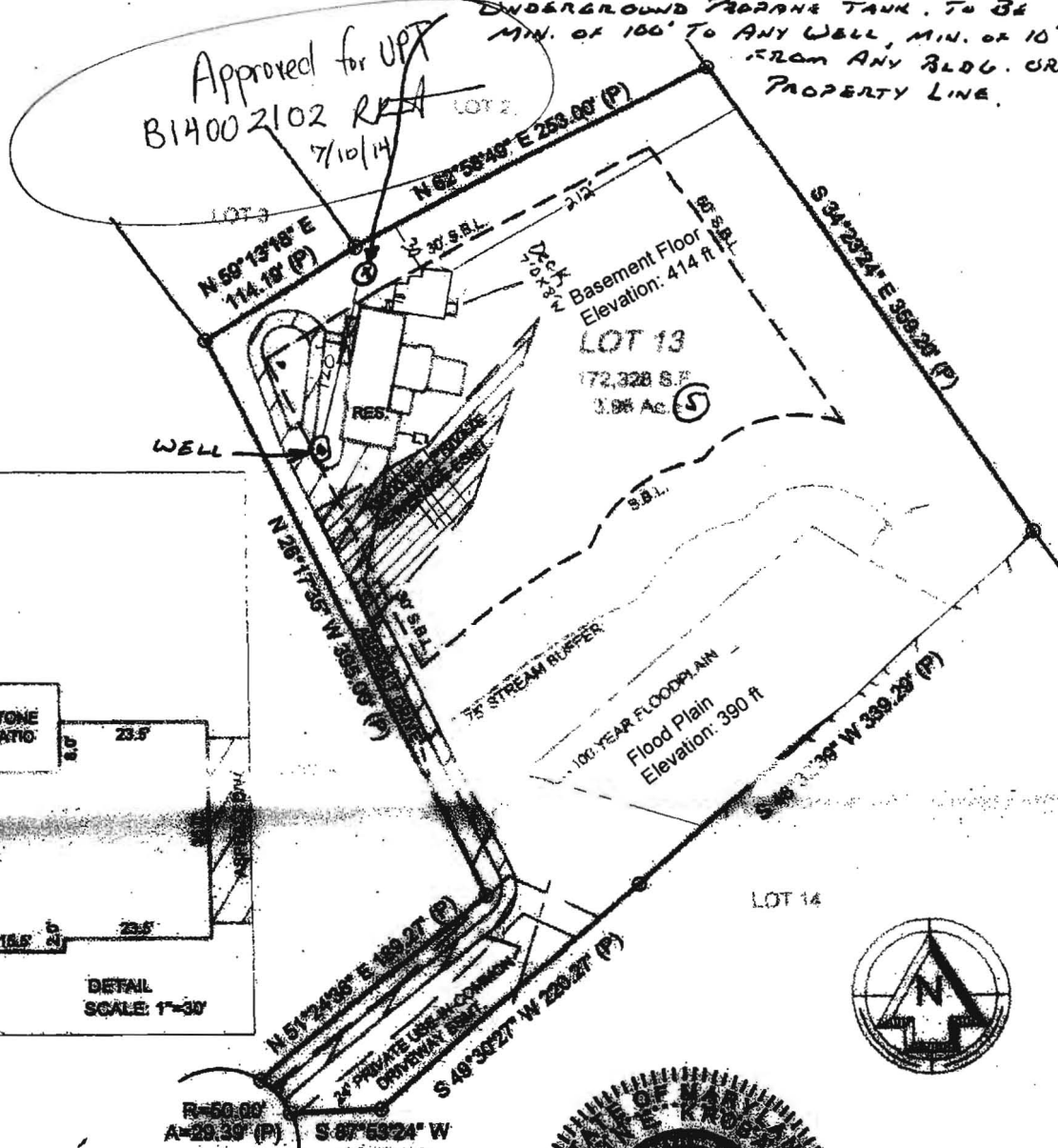

CAMERON COURT
(50' R/W)

REVISED

Date: 12-17-13

Comments: per John C. K. Kravath
DED

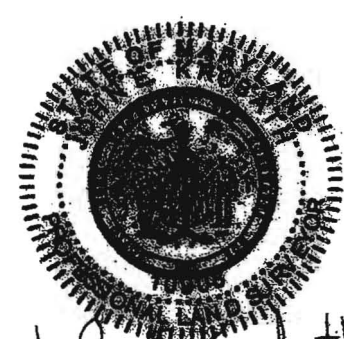

EXPIRES 5-26-2014



GRAPHIC SCALE (In Feet)

1 inch = 120' ft.

ACCURACY: ± 0.2'

B13004504