



# Building Permit Application

Howard County Maryland  
Department of Inspections, Licenses and Permits  
3430 Court House Drive  
Permits: 410-313-2455  
www.howardcountymd.gov

Date Received: \_\_\_\_\_

Permit No.: \_\_\_\_\_

Building Address: 8119 Holly Manor Way  
City: Fulton State: MD Zip Code: 20759  
Suite/Apt. # \_\_\_\_\_ SDP/WP/BA #: \_\_\_\_\_  
Census Tract: \_\_\_\_\_ Subdivision: \_\_\_\_\_  
Section: \_\_\_\_\_ Area: \_\_\_\_\_ Lot: 4  
Tax Map: \_\_\_\_\_ Parcel: \_\_\_\_\_ Grid: \_\_\_\_\_  
Zoning: \_\_\_\_\_ Map Coordinates: \_\_\_\_\_ Lot Size: \_\_\_\_\_

Existing Use: S/F Home  
Proposed Use: New Deck  
Estimated Construction Cost: \$ \_\_\_\_\_  
Description of Work: Construction of rear deck and steps to grade. 23'x14' w/ 4'x4' landing. 328 sq ft with 4' steps to grade.  
Occupant or Tenant: \_\_\_\_\_  
Was tenant space previously occupied?  Yes  No  
Contact Name: Tom Kaiser  
Address: 1339 Chilton Dr  
City: Silver Spring State: MD Zip Code: 20904  
Phone: 301-440-1020 Fax: \_\_\_\_\_  
Email: tkwoodworks@verizon.net

Property Owner's Name: Sheri Qi  
Address: 8119 Holly Manor Way  
City: Fulton State: MD Zip Code: 20759  
Phone: \_\_\_\_\_ Fax: \_\_\_\_\_  
Email: \_\_\_\_\_

**Applicant's Name & Mailing Address, (If other than stated herein)**  
Applicant's Name: T K Wood Works, Inc  
Address: 1339 Chilton Dr  
City: Silver Spring State: MD Zip Code: 20904  
Phone: 301-440-1020 Fax: \_\_\_\_\_  
Email: tkwoodworks@verizon.net

Contractor Company: T K Wood Works, Inc  
Contact Person: Tom Kaiser  
Address: 1339 Chilton Dr  
City: Silver Spring State: MD Zip Code: 20904  
License No.: 146823  
Phone: 301-440-1020 Fax: \_\_\_\_\_  
Email: tkwoodworks@verizon.net

Engineer/Architect Company: \_\_\_\_\_  
Responsible Design Prof.: \_\_\_\_\_  
Address: \_\_\_\_\_  
City: \_\_\_\_\_ State: \_\_\_\_\_ Zip Code: \_\_\_\_\_  
Phone: \_\_\_\_\_ Fax: \_\_\_\_\_  
Email: \_\_\_\_\_

Commercial Building Characteristics	Residential Building Characteristics	
Height:	<input checked="" type="checkbox"/> SF Dwelling <input type="checkbox"/> SF Townhouse	
No. of stories:	Depth:	Width:
Gross area, sq. ft./floor:	1 <sup>st</sup> floor:	
	2 <sup>nd</sup> floor:	
Area of construction (sq. ft.):	Basement:	
	<input type="checkbox"/> Finished Basement	
Use group:	<input checked="" type="checkbox"/> Unfinished Basement	
	<input type="checkbox"/> Crawl Space	
<b>Construction type:</b>	<input type="checkbox"/> Slab on Grade	
<input type="checkbox"/> Reinforced Concrete	No. of Bedrooms:	
<input type="checkbox"/> Structural Steel	<b>Multi-family Dwelling</b>	
<input type="checkbox"/> Masonry	No. of efficiency units:	
<input type="checkbox"/> Wood Frame	No. of 1 BR units:	
<input type="checkbox"/> State Certified Modular	No. of 2 BR units:	
	No. of 3 BR units:	
	Other Structure:	
	Dimensions:	
<input checked="" type="checkbox"/> <b>Roadside Tree Project Permit</b>	Footings:	
<input type="checkbox"/> Yes <input checked="" type="checkbox"/> No	Roof:	
<b>Roadside Tree Project Permit #</b>	<input type="checkbox"/> State Certified Modular	
	<input type="checkbox"/> Manufactured Home	

Utilities	
<b>Water Supply</b>	
<input type="checkbox"/> Public	
<input checked="" type="checkbox"/> Private	
<b>Sewage Disposal</b>	
<input type="checkbox"/> Public	
<input checked="" type="checkbox"/> Private	
Electric: <input checked="" type="checkbox"/> Yes <input type="checkbox"/> No	
Gas: <input type="checkbox"/> Yes <input type="checkbox"/> No	
<b>Heating System</b>	
<input type="checkbox"/> Electric <input type="checkbox"/> Oil	
<input type="checkbox"/> Natural Gas <input checked="" type="checkbox"/> Propane Gas	
<input type="checkbox"/> Other:	
<b>Sprinkler System:</b>	
<input checked="" type="checkbox"/> Yes <input type="checkbox"/> No	
<b>Grading Permit Number:</b>	
<b>Building Shell Permit Number:</b>	

THE UNDERSIGNED HEREBY CERTIFIES AND AGREES AS FOLLOWS: (1) THAT HE/SHE IS AUTHORIZED TO MAKE THIS APPLICATION; (2) THAT THE INFORMATION IS CORRECT; (3) THAT HE/SHE WILL COMPLY WITH ALL REGULATIONS OF HOWARD COUNTY WHICH ARE APPLICABLE THERETO; (4) THAT HE/SHE WILL PERFORM NO WORK ON THE ABOVE REFERENCED PROPERTY NOT SPECIFICALLY DESCRIBED IN THIS APPLICATION; (5) THAT HE/SHE GRANTS COUNTY OFFICIALS THE RIGHT TO ENTER ONTO THIS PROPERTY FOR THE PURPOSE OF INSPECTING THE WORK PERMITTED AND POSTING NOTICES.

Applicant's Signature

tkwoodworks@verizon.net

Email Address

Pres / T K Wood Works Inc

Title/Company

Print Name

Thomas M. Kaiser

Date

6/4/2014

Checks Payable to: DIRECTOR OF FINANCE OF HOWARD COUNTY

\*\*PLEASE WRITE NEATLY & LEGIBLY\*\*

-FOR OFFICE USE ONLY-

AGENCY	DATE	SIGNATURE OF APPROVAL
State Highways		
Building Officials		
PSZA ( Zoning )		
PSZA ( Engineering )		
Health	<u>6/4/14</u>	<u>R. Buckler</u>

Is Sediment Control approval required for issuance?  Yes  No  
 CONTINGENCY CONSTRUCTION START

DPZ SETBACK INFORMATION	
Front:	
Rear:	
Side:	
Side St.:	
All minimum setbacks met?	<input type="checkbox"/> Yes <input type="checkbox"/> No
Is Entrance Permit Required?	<input type="checkbox"/> Yes <input type="checkbox"/> No
Historic District?	<input type="checkbox"/> Yes <input type="checkbox"/> No
Lot Coverage for New Town Zone:	
SDP/Red-line approval date:	

Filing Fee	\$
Permit Fee	\$
Tech Fee	\$
Excise Tax	\$
PSFS	\$
Guaranty Fund	\$
Add'l per Fee	\$
Total Fees	\$
Sub-Total Paid	\$
Balance Due	\$
Check	#

Distribution of Copies: White: Building Officials Green: PSZA,Zoning Yellow: PSZA,Engineering Pink: Health Gold: SHA

NOTE: THIS LOCATION DRAWING IS OF BENEFIT TO A CONSUMER ONLY INsofar AS IT IS REQUIRED BY A LENDER OR A TITLE INSURANCE COMPANY OR ITS AGENT IN CONNECTION WITH A CONTEMPLATED TRANSFER, FINANCING OR REFINANCING; AND IS NOT TO BE RELIED UPON FOR THE ESTABLISHMENT OR LOCATION OF FENCES, SHEDS, GARAGES, BUILDINGS, LANDSCAPING, OR OTHER EXISTING OR FUTURE IMPROVEMENTS; AND DOES NOT PROVIDE FOR THE ACCURATE IDENTIFICATION OF PROPERTY BOUNDARY LINES, BUT SUCH IDENTIFICATION MAY NOT BE REQUIRED FOR THE TRANSFER OF TITLE OR SECURING FINANCING OR REFINANCING.

THIS LOCATION DRAWING WAS PREPARED WITHOUT THE BENEFIT OF A CURRENT TITLE REPORT. THIS PROPERTY IS SUBJECT TO ANY AND ALL EASEMENTS, RIGHTS-OF-WAY, COVENANTS, AND RESTRICTIONS, ETC. OF RECORD, SOME OR ALL OF WHICH MAY OR MAY NOT BE SHOWN AND/OR REFERENCED HEREON. BEARINGS AND DISTANCES OF THE PROPERTY BOUNDARY LINES SHOWN HEREON ARE PER AVAILABLE RECORDS AND HAVE NOT BEEN FIELD VERIFIED.

THE LICENSEE BELOW WAS IN RESPONSIBLE CHARGE OVER THE PREPARATION OF THIS LOCATION DRAWING AND THE SURVEYING WORK REFLECTED IN IT, ALL IN COMPLIANCE WITH REQUIREMENTS SET FORTH IN COMAR TITLE 09, SUBTITLE 13, CHAPTER 06, REGULATION .12.

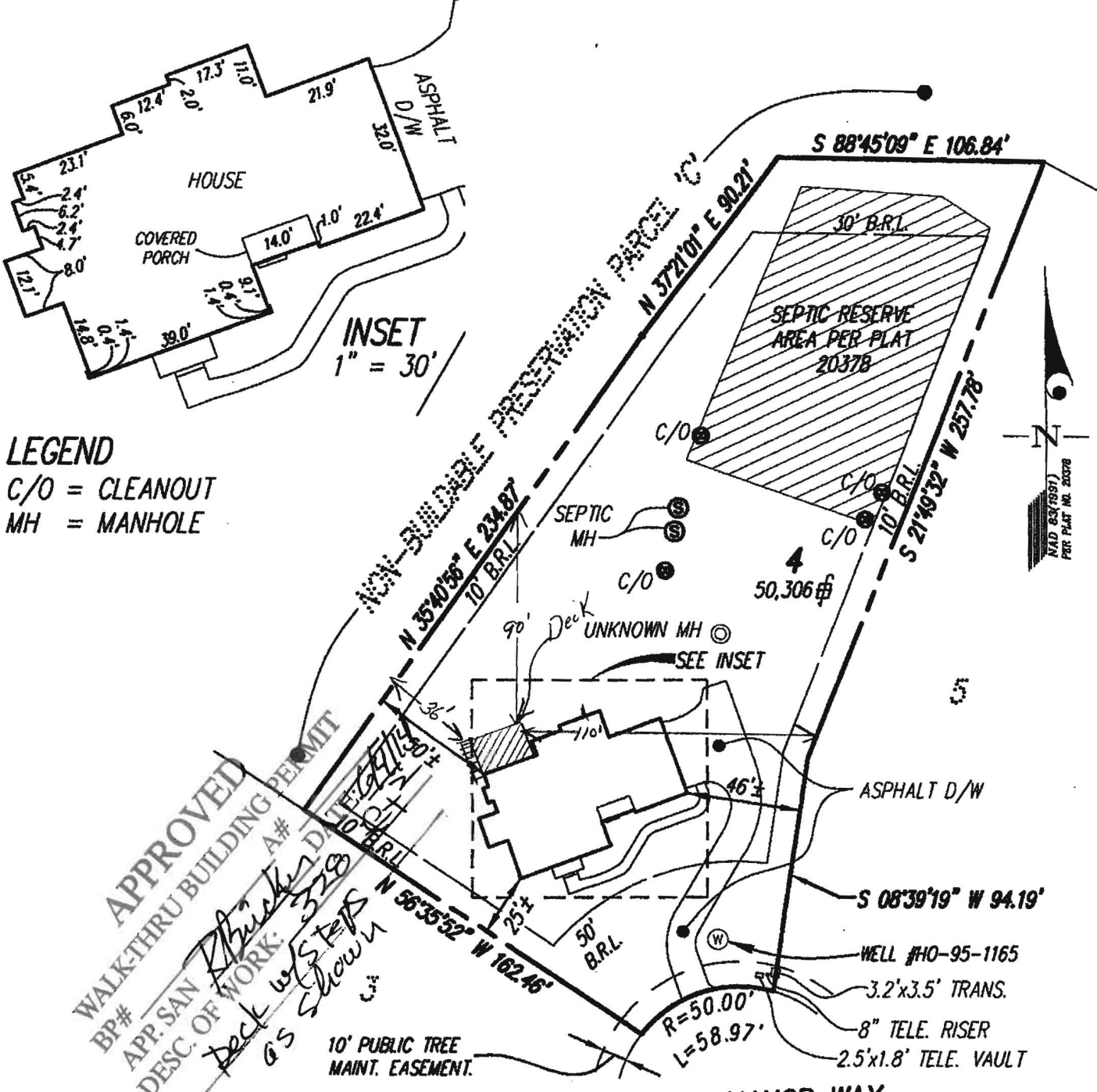

**LEGEND**  
 C/O = CLEANOUT  
 MH = MANHOLE

**APPROVED**  
 WALK-THRU BUILDING PERMIT  
 BP# [blank]  
 APP. SAN. DIST. [blank]  
 DESC. OF WORK: [blank]  
*Deck w/ stairs*  
*AS shown*

B.R.L.'s SHOWN HEREON PER PLAT 20378.  
 SETBACK DISTANCES SHOWN HEREON AS "±" HAVE AN ACCURACY OF ± 1 FOOT.

**HOLLY MANOR WAY**  
 (PUBLIC ACCESS STREET)  
 (R/W VARIES)

**GLW GUTSCHICK LITTLE & WEBER, P.A.**  
 CIVIL ENGINEERS, LAND SURVEYORS, LAND PLANNERS, LANDSCAPE ARCHITECTS  
 3909 NATIONAL DRIVE - SUITE 250 - BURTONSVILLE OFFICE PARK  
 BURTONSVILLE, MARYLAND 20886  
 TEL: 301-421-4024 BALT: 410-880-1820 DC/VA: 301-989-2524 FAX: 301-421-4186

THE PROPERTY SHOWN HEREON LIES WITHIN ZONE C (AREA OF MINIMAL FLOODING) AS SHOWN ON THE F.E.M.A. FLOOD INSURANCE RATE MAP, COMMUNITY PANEL No. 240044 0041 B, REVISED DECEMBER 4, 1986.

REFERENCE: PLAT No. 20378  
 DATE OF LATEST FIELD WORK: 4/11/2014  
 DRAWN BY: MP SCALE: 1" = 60' G.L.W. FILE No. 12058  
 CHECKED BY: T87

SURVEYOR'S CERTIFICATE

THIS IS TO CERTIFY TO:  
 'MITCHELL & BEST',

THAT TO THE BEST OF MY KNOWLEDGE, INFORMATION AND BELIEF, THIS LOCATION DRAWING WAS PREPARED IN ACCORDANCE WITH THE MINIMUM STANDARDS/OF PRACTICE FOR PROFESSIONAL LAND SURVEYORS OF THE STATE OF MARYLAND

*[Signature]* 4/14/2014

For Gutschick, Little and Weber, P.A.:  
 Thomas C. O'Connor, Jr.,  
 Professional Land Surveyor, No. 10954 (EXP. DATE: 07/03/2014)

LOCATION DRAWING  
 "HOLLY HOUSE MEADOWS"  
 LOT 4  
 8119 HOLLY MANOR WAY  
 HOWARD COUNTY, MARYLAND