

Permits: 410-313-2455  
 Inspections: 410-313-1810  
 Automated Line: 410-313-3800

*Walk thru*  
 Howard County Building & Fire Permit Application  
 Department of Inspections, Licenses & Permits  
 3430 Court House Drive  
 Ellicott City, MD 21043

Permit Number:

Building Address: 3210 Daisy Rd  
Woodbine 21797

Suite/Apt. # \_\_\_\_\_ SDP/WP/BA #: \_\_\_\_\_

Census Tract: \_\_\_\_\_ Subdivision: \_\_\_\_\_

Section: \_\_\_\_\_ Area: \_\_\_\_\_ Lot: \_\_\_\_\_

Tax Map: \_\_\_\_\_ Parcel: \_\_\_\_\_ Grid: \_\_\_\_\_

Zoning: \_\_\_\_\_ Map Coordinates: \_\_\_\_\_ Lot Size: \_\_\_\_\_

Property Owner's Name: Sand

Address: 3210 Daisy Rd  
Woodbine MD 21797

City: Woodbine State: MD Zip Code: 21797

Home Phone: 240-401-6126 Work Phone: \_\_\_\_\_

Applicant's Name & Mailing Address, (If other than stated herein):  
Karen Rowley  
243 Southland Ct Dun Kork 20759

Phone: 410-507-7705 Fax: \_\_\_\_\_

Existing Use: SFD

Proposed Use: Hot Tub

Estimated Construction Cost: \$ \_\_\_\_\_

Description of Work: 91" x 91" hot tub

Email: \_\_\_\_\_

Contractor Company: Catalina Pools

Contact Person: Karen Rowley

Address: 836 Suite 8 Ritchie Hwy  
Severna Park MD 21146

City: Severna Park Zip Code: 21146

License no.: 126289

Phone: 301-490-1919 Fax: \_\_\_\_\_

Email: \_\_\_\_\_

Occupant or Tenant: \_\_\_\_\_

Was tenant space previously occupied?  Yes  No

Contact Name: \_\_\_\_\_

Address: \_\_\_\_\_

City: \_\_\_\_\_ State: \_\_\_\_\_ Zip Code: \_\_\_\_\_

Phone: \_\_\_\_\_ Fax: \_\_\_\_\_

Email: \_\_\_\_\_

Engineer/Architect Company: \_\_\_\_\_

Responsible Design Prof.: \_\_\_\_\_

Address: \_\_\_\_\_

City: \_\_\_\_\_ State: \_\_\_\_\_ Zip Code: \_\_\_\_\_

Phone: \_\_\_\_\_ Fax: \_\_\_\_\_

Email: \_\_\_\_\_

**BUILDING DESCRIPTION - COMMERCIAL**

Building Characteristics	Utilities
Height:	<u>Water Supply</u>
No. of stories:	<input type="checkbox"/> Public
Gross area, sq. ft./floor:	<input type="checkbox"/> Private
	<u>Sewage Disposal</u>
Area of construction (sq. ft.):	<input type="checkbox"/> Public
	<input type="checkbox"/> Private
Use group:	Electric: <input type="checkbox"/> Yes <input type="checkbox"/> No
	Gas: <input type="checkbox"/> Yes <input type="checkbox"/> No
<u>Construction type:</u>	<u>Heating System</u>
<input type="checkbox"/> Reinforced Concrete	<input type="checkbox"/> Electric <input type="checkbox"/> Oil
<input type="checkbox"/> Structural Steel	<input type="checkbox"/> Natural Gas <input type="checkbox"/> Propane Gas
<input type="checkbox"/> Masonry	<u>Sprinkler System:</u>
<input type="checkbox"/> Wood Frame	<input type="checkbox"/> N/A
<input type="checkbox"/> State Certified Modular	<input type="checkbox"/> Full
<input checked="" type="checkbox"/> Roadside Tree Project Permit	<input type="checkbox"/> Partial
<input type="checkbox"/> Yes <input type="checkbox"/> No	<input type="checkbox"/> Other Suppression
Roadside Tree Project Permit #	No. of Heads:

**BUILDING DESCRIPTION - RESIDENTIAL**

Building Characteristics	Utilities
<input type="checkbox"/> SF Dwelling <input type="checkbox"/> SF Townhouse	<u>Water Supply</u>
<u>Depth</u> <u>Width</u>	<input type="checkbox"/> Public
1 <sup>st</sup> floor:	<input type="checkbox"/> Private
2 <sup>nd</sup> floor:	<u>Sewage Disposal</u>
Basement:	<input type="checkbox"/> Public
<input type="checkbox"/> Finished Basement	<input type="checkbox"/> Private
<input type="checkbox"/> Unfinished Basement	Electric: <input checked="" type="checkbox"/> Yes <input type="checkbox"/> No
<input type="checkbox"/> Crawl Space	Gas: <input type="checkbox"/> Yes <input checked="" type="checkbox"/> No
<input type="checkbox"/> Slab on Grade	<u>Heating System</u>
No. of Bedrooms:	<input type="checkbox"/> Electric
<u>Multi-family Dwelling</u>	<input type="checkbox"/> Oil
No. of efficiency units:	<input type="checkbox"/> Natural Gas
No. of 1 BR units:	<input type="checkbox"/> Propane Gas
No. of 2 BR units:	
No. of 3 BR units:	
Other Structure:	
Dimensions:	
Footings:	<input checked="" type="checkbox"/> Roadside Tree Project Permit
Roof:	<input type="checkbox"/> Yes <input checked="" type="checkbox"/> No
<input type="checkbox"/> State Certified Modular	<u>Roadside Tree Project Permit #</u>
<input type="checkbox"/> Manufactured Home	

THE UNDERSIGNED HEREBY CERTIFIES AND AGREES AS FOLLOWS: (1) THAT HE/SHE IS AUTHORIZED TO MAKE THIS APPLICATION; (2) THAT THE INFORMATION IS CORRECT; (3) THAT HE/SHE WILL COMPLY WITH ALL REGULATIONS OF HOWARD COUNTY WHICH ARE APPLICABLE THERETO; (4) THAT HE/SHE WILL PERFORM NO WORK ON THE ABOVE REFERENCED PROPERTY NOT SPECIFICALLY DESCRIBED IN THIS APPLICATION; (5) THAT HE/SHE GRANTS COUNTY OFFICIALS THE RIGHT TO ENTER ONTO THE PROPERTY FOR THE PURPOSE OF INSPECTING THE WORK PERMITTED AND POSTING NOTICES.

Karen Rowley  
 Applicant's Signature

\_\_\_\_\_

Email Address  
Agent Catalina Pools  
 Title/Company

Karen Rowley  
 Print Name

Date 6/24/2014

Checks Payable to: DIRECTOR OF FINANCE OF HOWARD COUNTY  
 \*\*PLEASE WRITE NEATLY & LEGIBLY\*\*  
 -FOR OFFICE USE ONLY-

AGENCY	DATE	SIGNATURE OF APPROVAL
State Highways		
Building Officials		
PSZA ( Zoning )		
PSZA ( Engineering )		
Health	<u>6/25/14</u>	<u>H. Oswald</u>
Fire Protection		

DPZ BACK INFORMATION

Front \_\_\_\_\_

Rear \_\_\_\_\_

Side \_\_\_\_\_

Side \_\_\_\_\_

All non-municipal setbacks met?  Yes  No

Is Encroachment Permit Required?  Yes  No

Historic District?  Yes  No

Lot Coverage: for New Town Zone: \_\_\_\_\_

SDP, Ordinance approval date: \_\_\_\_\_

Filing Fee	\$
Permit Fee	\$
Tech Fee	\$
Excise Tax	\$
PSFS	\$
Guaranty Fund	\$
Add'l per Fee	\$
Total Fees	\$
Sub- Total Paid	\$
Balance Due	\$

MARYLAND

WASHINGTON, D.C.

APPROXIMATE VIRGINIA

ADDRESS: 3210 DAISY ROAD  
WOODBINE, MD 21797

Scale (1-100) 9/15/12

WALK-THRU BUILDING PERMIT

50' EASEMENT FOR  
INGRESS / EGRESS  
TO LOTS 1, 2, 3, & 4

APPROVED AS SHOWN  
H.O.  
Michael & Angela Sar  
3210 Daisy Rd  
Woodbine Md 21797  
Acct # 344960  
301-385-3848  
DETAIL  
SCALE: 1" = 30'

330 To RPT  
160 To SPL  
145 To SPL

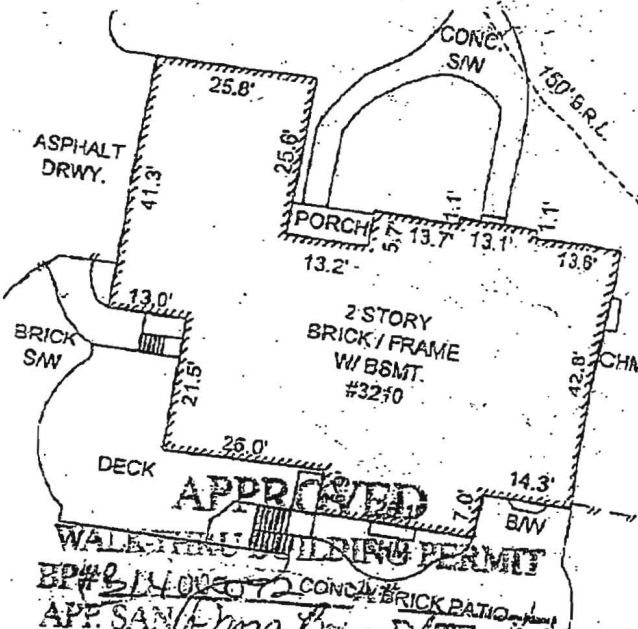
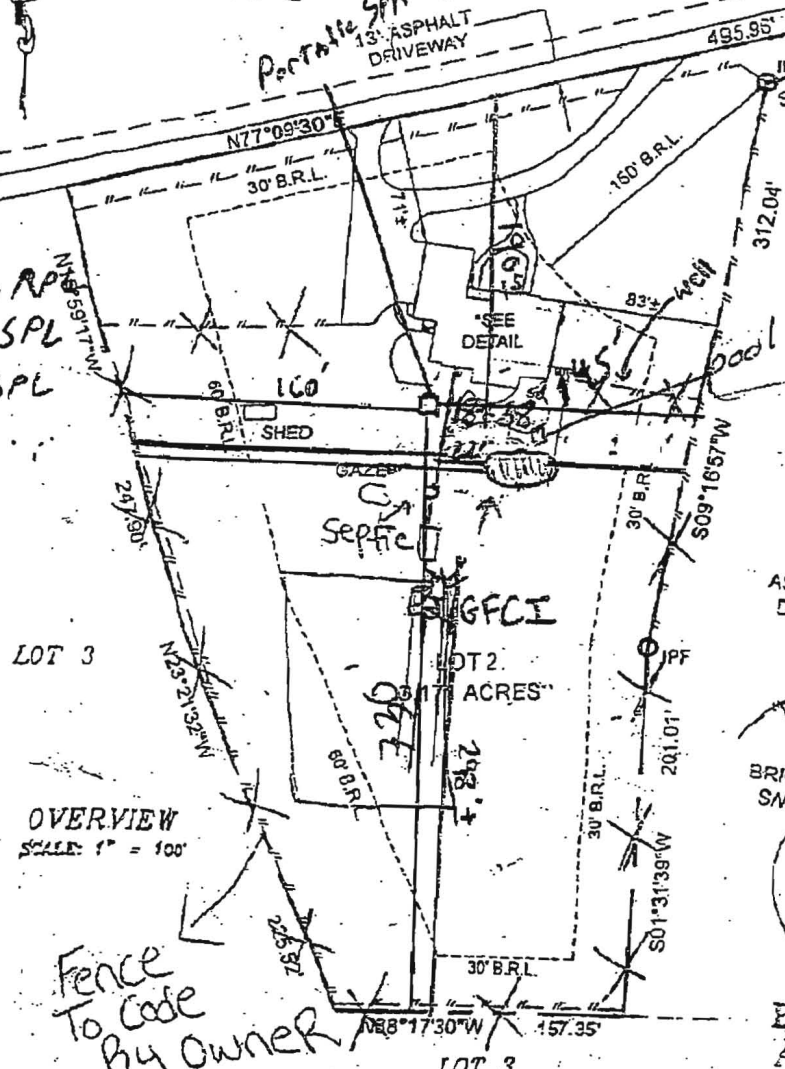

OVERVIEW  
SCALE: 1" = 100'

Fence  
To Code  
By Owner

- NOTES:
- THIS IMPROVEMENT LOCATION DRAWING:
    - IS OF BENEFIT TO A CONSIDER ONLY INsofar AS IT IS REQUIRED BY A LENDER OR A TITLE INSURANCE COMPANY OR ITS AGENT IN CONNECTION WITH CONTEMPLATED TRANSFER, FINANCING OR REFINANCING.
    - IS NOT TO BE RELIED UPON FOR THE ESTABLISHMENT OR LOCATION OF FENCES, GARAGES, BUILDINGS, OR OTHER EXISTING OR FUTURE IMPROVEMENTS; AND
    - DOES NOT PROVIDE FOR THE ACCURATE IDENTIFICATION OF PROPERTY BOUNDARY LINES, BUT SUCH IDENTIFICATION MAY NOT BE REQUIRED FOR THE TRANSFER OF TITLE OR SECURING FINANCING OR REFINANCING.
  - THE LEVEL OF ACCURACY OF APPARENT SETBACK DISTANCES IS ONE FOOT, MORE OR LESS.
  - THIS PLAT WAS PREPARED WITHOUT BENEFIT OF A TITLE REPORT.
  - SUBJECT TO ALL EASEMENTS ON RECORD.
  - A BOUNDARY SURVEY IS RECOMMENDED TO ACCURATELY LOCATE BOUNDARY LINES, HOUSE AND IMPROVEMENTS ON PROPERTY.

I HEREBY CERTIFY THAT IMPROVEMENTS ARE LOCATED AS SHOWN HEREON AND TO THE BEST OF MY INFORMATION, PROFESSIONAL KNOWLEDGE AND BELIEF, THERE ARE NO ENCROACHMENTS



FITZROY J. BERTRAND  
SURVEYOR  
DATE 3/6/2012

LOCATION DRAWING  
LOT 2  
PROPERTY OF DR. BYONG YOO  
PLAT# 6886  
HOWARD COUNTY, MARYLAND  
SCALE: AS SHOWN DATE: 2/28/12

REAL ESTATE SURVEYORS & DEVELOPERS, LLC

Residential, Commercial, Industrial and Land  
WWW.RESDLLC.COM  
LAUREL LAKES EXECUTIVE PARK  
8325 CHERRY LANE  
LAUREL, MARYLAND 20707  
TEL: (301)604-3105 FAX: (301)604-3105