

8/19/87
9:20 AM
Preliminary
HMT Field
9:30

APPLICATION

HOWARD COUNTY HEALTH DEPARTMENT
BUREAU OF ENVIRONMENTAL HEALTH
P.O. BOX 476 ELLICOTT CITY, MARYLAND 21043
TELEPHONE: 461-9933

PERCOLATION TESTING

WRITE SPECS.

A 39/af 7.

P _____

DISTRICT 5TH

DATE 7-20-87

7/20/87

OK TO PROCESS ✓
JA

TO: THE COUNTY HEALTH OFFICER
ELLICOTT CITY, MARYLAND

I, HEREBY, APPLY FOR THE NECESSARY TEST IN ORDER TO CONSTRUCT (OR RECONSTRUCT) A SEWAGE DISPOSAL SYSTEM.

PROPERTY OWNER Christian Smith ✓

ADDRESS 13840 Burnt Woods Rd PHONE 442-1644

PROSPECTIVE BUYER Sharon Drescher

ADDRESS 13840 Burnt Woods Rd PHONE 740-5029

PROPERTY LOCATION: _____
SUBDIVISION _____ LOT NO. lot #1

ROAD AND DESCRIPTION Burnt Woods Rd ; Gleweld

TAX MAP 22 PARCEL # 34

SIZE OF LOT 3 acres TYPE BLDG. single
(SINGLE FAMILY DWELLING OR COMMERCIAL)

THE SYSTEM INSTALLED UNDER THIS APPLICATION IS ACCEPTABLE ONLY UNTIL PUBLIC FACILITIES BECOME AVAILABLE. I FULLY UNDERSTAND THE FEE CONNECTED WITH THE FILING OF THIS PERC TEST APPLICATION IS NON-REFUNDABLE UNDER ANY CIRCUMSTANCES. I ALSO AGREE TO COMPLY WITH ALL M.O.S.H.A. REQUIREMENTS IN TESTING THIS LOT.

Sharon Drescher
(SIGNATURE OF APPLICANT)

APPROVED BY Sidney Abert FOR deep trenches DATE 10/8/87

REJECTED BY _____ FOR _____ DATE _____

HOLD PENDING FURTHER TESTS _____ DATE _____

REASONS FOR REJECTION OR HOLDING 8-14-87 Perc Satisfactory Hold for PLAT. SAH

BLDG. PERMIT SIGNED
AND RETURNED 10/8/87
BP15009 SAH

THIS IS NOT A PERMIT

① → ④
SOIL PROFILE

0'
4'
3'
13'

A-1-3
Yellow BR
Silty CLAY
Um. <10%
FRAGS

Yellow BR
TO TAN
Silt LOAM
<10%
FRAGS

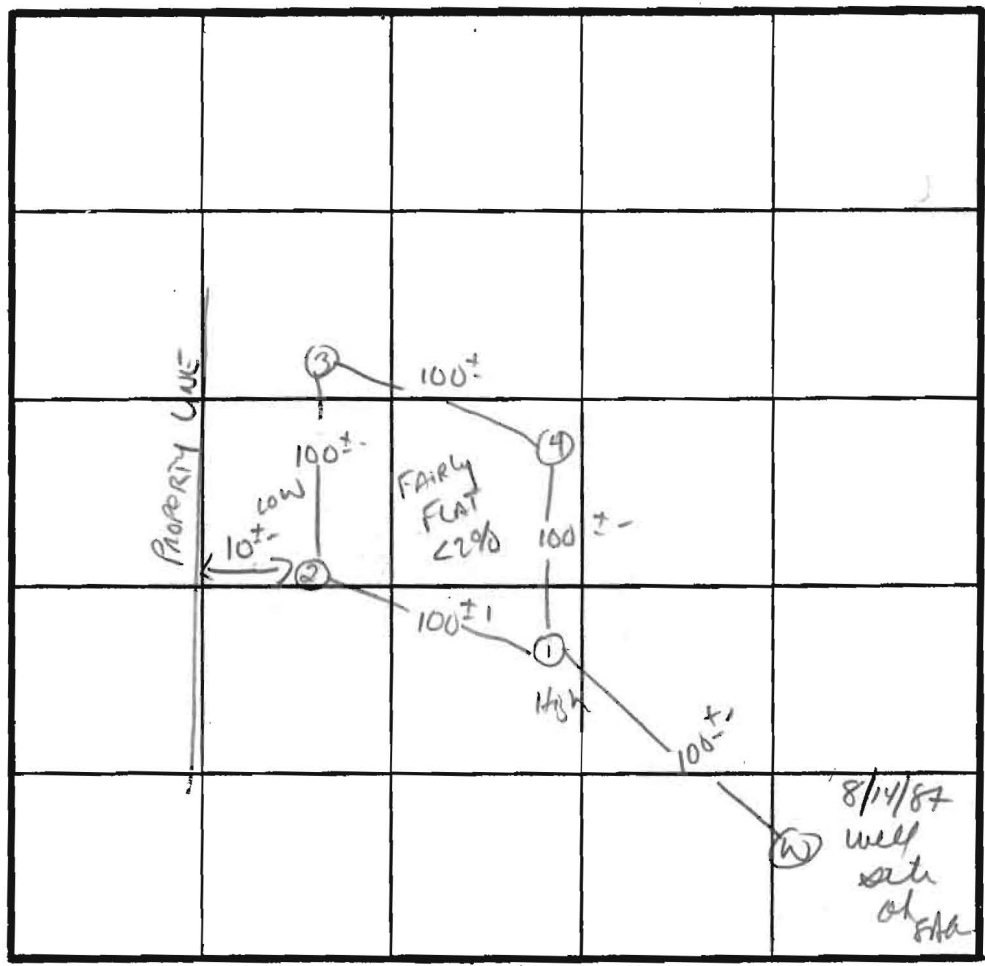

7 PERC 3 MIN
Ø 1 OR 160'
INLET 3'
BOTTOM 9'

INDICATE NORTH - NAME ADJOINING ROADWAY AS BASE LINE.
BURNTWOODS Rd.

DATE	TEST NO.	DEPTH	PRE-WET		TEST - 1" DROP		TIME
			START	STOP	START	STOP	
8/14/87	1 S V	3.5 13'	10:32	10:33	10:33	10:36	3 min
	2 S V	4.0 13'	10:35	10:37	10:37	10:40	3 min
	3 S V	4.0 13'	10:39	10:41	10:41	10:44	3 min
	4 V	13'	UNIFORM soil below 3.0'				

REMARKS 14.5% PERCENT

TYPE OF SOIL Glennq

TESTED BY S. Abel ALSO PRESENT K. Harfield, MA. SMITH

EH-12-1079

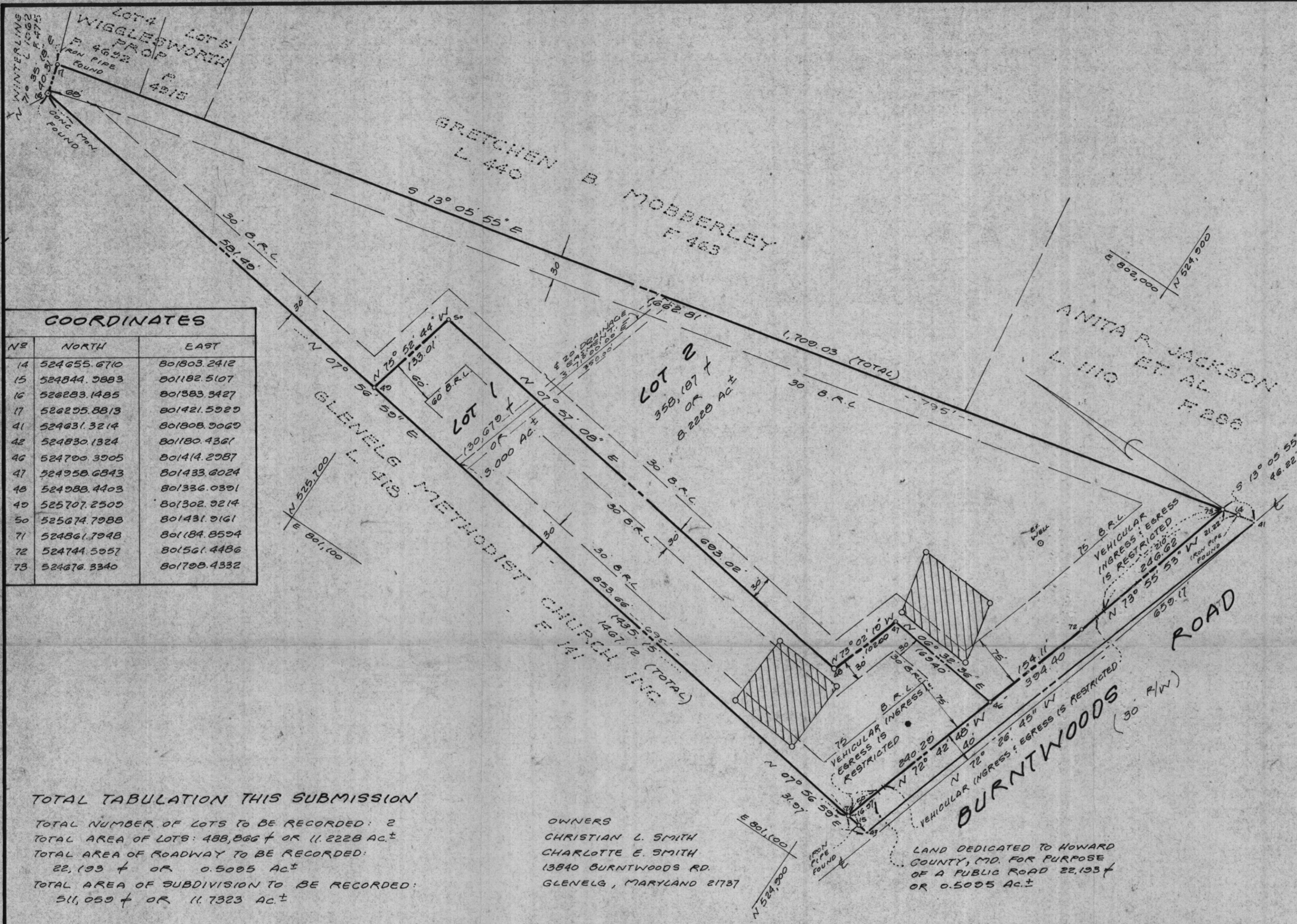

COORDINATES		
NS	NORTH	EAST
14	524655.6710	801803.2412
15	524844.2883	801182.5107
16	526283.1485	801583.3427
17	526295.8813	801421.5929
41	524631.3214	801808.3069
42	524830.1324	801180.4361
46	524700.3905	801414.2987
47	524958.6843	801433.6024
48	524988.4403	801336.0301
49	525707.2509	801302.3214
50	525674.7088	801431.9161
71	524561.7948	801184.8594
72	524744.5957	801561.4486
73	524676.3340	801708.4332

- NOTES:**
- THE LOTS SHOWN HEREON COMPLY WITH THE MINIMUM OWNERSHIP WIDTH AND LOT AREA AS REQUIRED BY THE MARYLAND STATE DEPT. OF HEALTH AND MENTAL HYGIENE REGULATIONS.
 - COORDINATES ARE BASED ON MD. STATE PLANE AS PROJECTED BY HOWARD COUNTY GEODETIC CONTROL STA. 3234004
 - THIS AREA DESIGNATES A PRIVATE SEWAGE EASEMENT OF 10,000 SQUARE FEET AS REQUIRED BY MD. STATE DEPT. OF HEALTH AND MENTAL HYGIENE FOR INDIVIDUAL SEWAGE DISPOSAL IMPROVEMENTS OF ANY NATURE IN THIS AREA ARE RESTRICTED UNTIL PUBLIC SEWAGE IS AVAILABLE. THESE EASEMENTS SHALL BECOME NULL AND VOID UPON CONNECTION TO A PUBLIC SEWAGE SYSTEM. THE COUNTY HEALTH OFFICER SHALL HAVE THE AUTHORITY TO GRANT VARIANCES FOR ENCROACHMENTS INTO THE PRIVATE SEWAGE EASEMENTS. RECORDATION OF A MODIFIED SEWAGE EASEMENT SHALL NOT BE NECESSARY.
 - B.R.L. REPRESENTS BUILDING RESTRICTION LINES.
 - CONC. MON. SET (UNLESS OTHERWISE NOTED)
IRON PIPE OR IRON BAR SET (UNLESS OTHERWISE NOTED)
 - PERCOLATION TEST HOLES SHOWN HEREON HAVE BEEN FIELD LOCATED AND SHOWN -
 - INDICATES PROPOSED WELL
 - SUBJECT PROPERTY ZONED 'R' PER 8/2/85 COMPREHENSIVE ZONING PLAN
 - PLAN SUBJECT TO VP 88-22
 - THERE ARE EXISTING STRUCTURES ON LOT 2.
 - NO NEW BUILDING, EXTENSION OR ADDITION TO THE EXISTING STRUCTURES ARE TO BE CONSTRUCTED AT A DISTANCE LESS THAN THE ZONING REGULATIONS ALLOWS.

TOTAL TABULATION THIS SUBMISSION

TOTAL NUMBER OF LOTS TO BE RECORDED: 2
 TOTAL AREA OF LOTS: 488,866± OR 11.2228 AC±
 TOTAL AREA OF ROADWAY TO BE RECORDED: 22,193± OR 0.5005 AC±
 TOTAL AREA OF SUBDIVISION TO BE RECORDED: 511,059± OR 11.7323 AC±

OWNERS
 CHRISTIAN L. SMITH
 CHARLOTTE E. SMITH
 13840 BURNWOODS RD.
 GLENELG, MARYLAND 21737

LAND DEDICATED TO HOWARD COUNTY, MD. FOR PURPOSE OF A PUBLIC ROAD 22,193± OR 0.5005 AC±

APPROVED: FOR PRIVATE WATER AND PRIVATE SEWERAGE SYSTEMS.
 HOWARD COUNTY HEALTH DEPARTMENT.

Joyce...
 HOWARD COUNTY HEALTH OFFICER DATE

APPROVED: HOWARD COUNTY OFFICE OF PLANNING AND ZONING.

Chris...
 PLANNING DIRECTOR DATE

APPROVED: FOR STORM DRAINAGE SYSTEMS AND PUBLIC ROADS.
 HOWARD COUNTY DEPARTMENT OF PUBLIC WORKS.

Jama...
 DIRECTOR DATE

OWNERS DEDICATION

WE, CHRISTIAN L. SMITH AND CHARLOTTE E. SMITH OWNERS OF THE PROPERTY SHOWN AND DESCRIBED HEREON, HEREBY ADOPT THIS PLAN OF SUBDIVISION, AND IN CONSIDERATION OF THE APPROVAL OF THIS PLAN BY THE OFFICE OF PLANNING AND ZONING, ESTABLISH THE MINIMUM BUILDING RESTRICTION LINES AND GRANT UNTO HOWARD COUNTY, MARYLAND, ITS SUCCESSORS AND ASSIGNS, (1) THE RIGHT TO LAY, CONSTRUCT AND MAINTAIN SEWERS, DRAINS, WATER PIPES AND OTHER MUNICIPAL UTILITIES AND SERVICES, IN AND UNDER ALL ROADS AND STREET RIGHT OF WAYS AND THE SPECIFIC EASEMENT AREAS SHOWN HEREON, (2) THE RIGHT TO REQUIRE DEDICATION FOR PUBLIC USE THE BEDS OF THE STREETS AND/OR ROADS AND FLOOD PLAINS AND OPEN SPACE WHERE APPLICABLE AND FOR GOOD AND OTHER VALUABLE CONSIDERATION, HEREBY GRANT THE RIGHT AND OPTION TO HOWARD COUNTY TO ACQUIRE THE FEE SIMPLE TITLE TO THE BEDS OF THE STREETS AND/OR ROADS AND FLOOD PLAINS, STORM DRAINAGE FACILITIES AND OPEN SPACE WHERE APPLICABLE; (3) THE RIGHT TO REQUIRE DEDICATION OF WATERWAYS AND DRAINAGE EASEMENTS FOR THE SPECIFIC PURPOSE OF THEIR CONSTRUCTION, REPAIR AND MAINTENANCE; (4) THAT NO BUILDINGS OR SIMILAR STRUCTURE OF ANY KIND SHALL BE ERECTED ON OR OVER THE SAID EASEMENTS AND RIGHTS OF WAYS.

WITNESS OUR HANDS THIS 13TH DAY OF JULY 1987.

7/13/87
 DATE
 Christian L. Smith
 CHRISTIAN L. SMITH, OWNER

July 13, 1987
 DATE
 Charlotte E. Smith
 CHARLOTTE E. SMITH, OWNER

13 July 1987
 DATE
 Raymond Day
 WITNESS

SURVEYORS CERTIFICATION

I HEREBY CERTIFY THAT THE FINAL PLAT SHOWN HEREON IS CORRECT; THAT IT IS A SUBDIVISION OF ALL OF THE LAND CONVEYED BY RAYMOND E. JACKSON AND ANITA R. JACKSON, HIS WIFE, MARTHA L. JACKSON AND EVERS C. HOFFMAN AND ETHEL M. HOFFMAN, HIS WIFE TO CHRISTIAN L. SMITH AND CHARLOTTE E. SMITH, HIS WIFE, BY DEED DATED FEBRUARY 19, 1955 AND RECORDED IN THE LAND RECORDS OF HOWARD COUNTY, MARYLAND IN LIBER 365 A FOLIO 360, AND THAT ALL MONUMENTS ARE IN PLACE OR WILL BE IN PLACE PRIOR TO THE ACCEPTANCE OF THE STREETS IN THE SUBDIVISION BY HOWARD COUNTY, AS SHOWN, IN ACCORDANCE WITH THE ANNOTATED CODE OF MARYLAND, AS AMENDED

7/27/87
 DATE

Sourabh...
 SOURABH G. MUNSHI
 PROF. L.S. No. 10,770

RECORDED AS PLAT No. 7431 ON 10/07/87
 AMONG THE LAND RECORDS OF HOWARD CO.

LOTS 1 AND 2, SECTION ONE
CHRISTIAN L. SMITH
SUBDIVISION
 TAX MAP 22 PARCEL 34
 THIRD ELECTION DISTRICT
 HOWARD COUNTY, MARYLAND
 SCALE: 1" = 100 JULY, 1987

SHELADIA ASSOCIATES, INC.
CONSULTING ENGINEERS
 310 SOUTH MAIN ST. MT. AIRY MD 21771
 (301) 829-2890

F-88-27

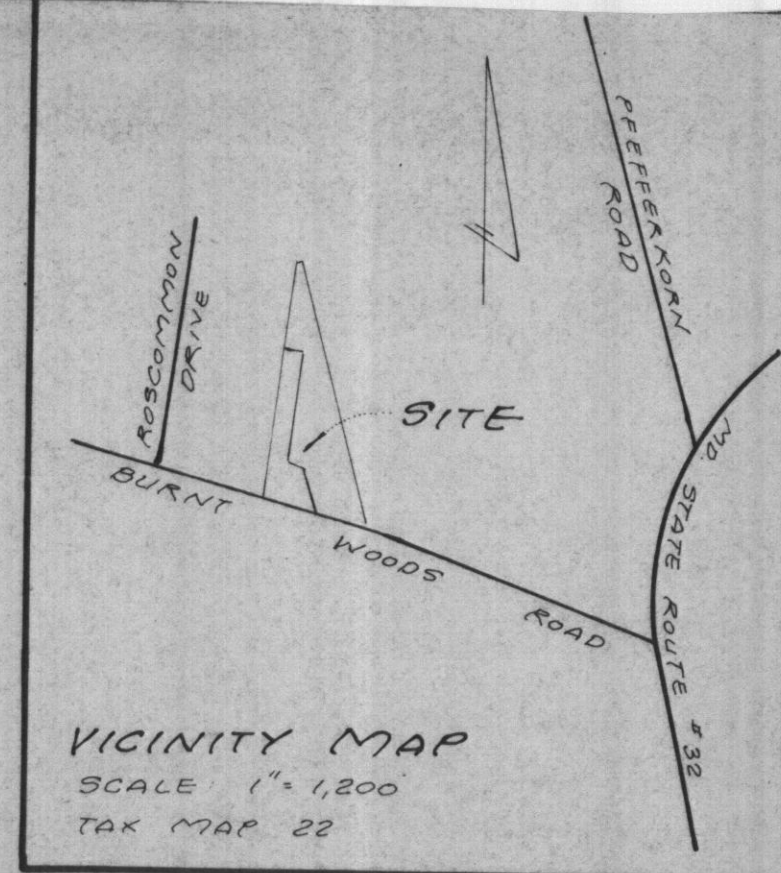
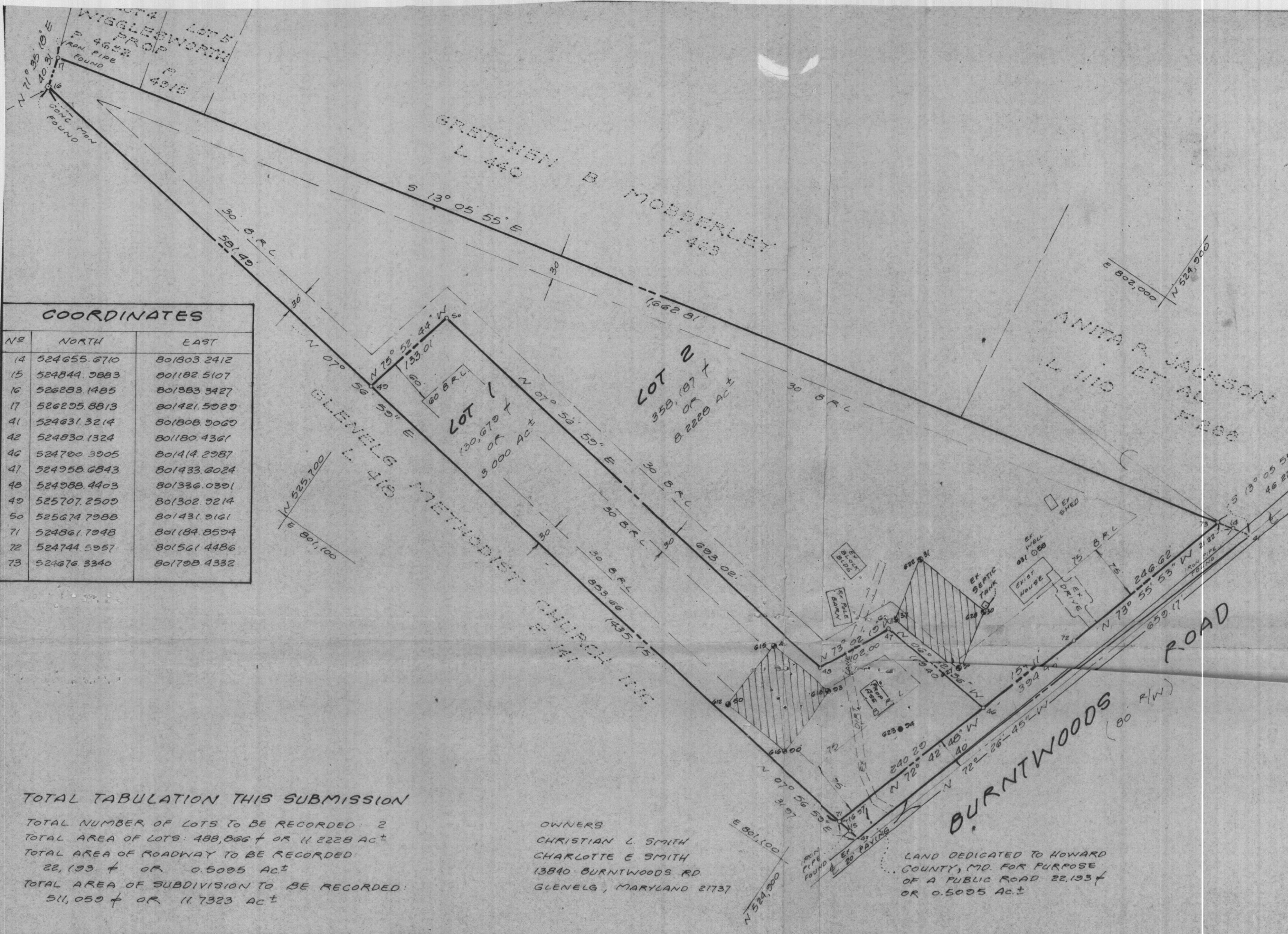

COORDINATES		
No	NORTH	EAST
14	524655.6710	801803.2412
15	524844.9883	801182.5107
16	526283.1485	801383.3427
17	526295.8813	801421.5029
41	524631.3214	801808.9069
42	524830.1324	801180.4361
46	524700.3905	801414.2987
47	524958.6843	801433.8024
48	524988.4403	801336.0891
49	525707.2509	801302.9214
50	525674.7988	801431.9161
71	524861.7848	801184.8594
72	524744.5957	801561.4486
73	524676.3340	801798.4332

- NOTES:**
- THE LOT SHOWN HEREON COMPLIES WITH THE MINIMUM OWNERSHIP WIDTH AND LOT AREA AS REQUIRED BY THE MARYLAND STATE DEPT. OF HEALTH AND MENTAL HYGIENE REGULATIONS
 - COORDINATES ARE BASED ON MD STATE PLANE AS PROJECTED BY HOWARD COUNTY GEODETIC CONTROL STA
 - THIS AREA DESIGNATES A PRIVATE SEWAGE EASEMENT OF 10,000 SQUARE FEET AS REQUIRED BY MD STATE DEPT. OF HEALTH AND MENTAL HYGIENE FOR INDIVIDUAL SEWAGE DISPOSAL IMPROVEMENTS OF ANY NATURE IN THIS AREA ARE RESTRICTED UNTIL PUBLIC SEWAGE IS AVAILABLE. THESE EASEMENTS SHALL BECOME NULL AND VOID UPON CONNECTION TO A PUBLIC SEWAGE SYSTEM. THE COUNTY HEALTH OFFICER SHALL HAVE THE AUTHORITY TO GRANT VARIANCES FOR ENCROACHMENTS INTO THE PRIVATE SEWAGE EASEMENTS. RECORDATION OF A MODIFIED SEWAGE EASEMENT SHALL NOT BE NECESSARY.
 - B.R.L. REPRESENTS BUILDING RESTRICTION LINES
 - CONC. MON. SET (UNLESS OTHERWISE NOTED)
IRON PIPE OR IRON BAR SET (UNLESS OTHERWISE NOTED)
 - PERCOLATION TEST HOLES SHOWN HEREON HAVE BEEN FIELD LOCATED AND SHOWN - ●
 - INDICATES PROPOSED WELL
 - SUBJECT PROPERTY ZONED

TOTAL TABULATION THIS SUBMISSION

TOTAL NUMBER OF LOTS TO BE RECORDED: 2
 TOTAL AREA OF LOTS: 488,866 ± OR 11.2228 AC ±
 TOTAL AREA OF ROADWAY TO BE RECORDED:
 22,193 ± OR 0.5095 AC ±
 TOTAL AREA OF SUBDIVISION TO BE RECORDED:
 511,059 ± OR 11.7323 AC ±

OWNERS
 CHRISTIAN L. SMITH
 CHARLOTTE E. SMITH
 13840 BURNTWOODS RD.
 GLENELG, MARYLAND 21737

LAND DEDICATED TO HOWARD COUNTY, MD. FOR PURPOSE OF A PUBLIC ROAD 22,193 ± OR 0.5095 AC ±

APPROVED: FOR PRIVATE WATER AND PRIVATE SEWERAGE SYSTEMS.
 HOWARD COUNTY HEALTH DEPARTMENT

HOWARD COUNTY HEALTH OFFICER _____ DATE _____

APPROVED: HOWARD COUNTY OFFICE OF PLANNING AND ZONING

PLANNING DIRECTOR _____ DATE _____

APPROVED: FOR STORM DRAINAGE SYSTEMS AND PUBLIC ROADS.
 HOWARD COUNTY DEPARTMENT OF PUBLIC WORKS

DIRECTOR _____ DATE _____

OWNERS DEDICATION

WE, CHRISTIAN L. SMITH AND CHARLOTTE E. SMITH OWNERS OF THE PROPERTY SHOWN AND DESCRIBED HEREON, HEREBY ADOPT THIS PLAN OF SUBDIVISION, AND IN CONSIDERATION OF THE APPROVAL OF THIS PLAN BY THE OFFICE OF PLANNING AND ZONING, ESTABLISH THE MINIMUM BUILDING RESTRICTION LINES AND GRANT UNTO HOWARD COUNTY, MARYLAND, ITS SUCCESSORS AND ASSIGNS, (1) THE RIGHT TO LAY, CONSTRUCT AND MAINTAIN SEWERS, DRAINS, WATER PIPES AND OTHER MUNICIPAL UTILITIES AND SERVICES, IN AND UNDER ALL ROADS AND STREET RIGHT OF WAYS AND THE SPECIFIC EASEMENT AREAS SHOWN HEREON, (2) THE RIGHT TO REQUIRE DEDICATION FOR PUBLIC USE THE BEDS OF THE STREETS AND/OR ROADS AND FLOOD PLAINS AND OPEN SPACE WHERE APPLICABLE AND FOR GOOD AND OTHER VALUABLE CONSIDERATION, HEREBY GRANT THE RIGHT AND OPTION TO HOWARD COUNTY TO ACQUIRE THE FEE SIMPLE TITLE TO THE BEDS OF THE STREETS AND/OR ROADS AND FLOOD PLAINS, STORM DRAINAGE FACILITIES AND OPEN SPACE WHERE APPLICABLE; (3) THE RIGHT TO REQUIRE DEDICATION OF WATERWAYS AND DRAINAGE EASEMENTS FOR THE SPECIFIC PURPOSE OF THEIR CONSTRUCTION, REPAIR AND MAINTENANCE; (4) THAT NO BUILDINGS OR SIMILAR STRUCTURE OF ANY KIND SHALL BE ERRECTED ON OR OVER THE SAID EASEMENTS AND RIGHTS OF WAYS

WITNESS OUR HANDS THIS _____ DAY OF _____ 1987.

7/13/87
 DATE
 July 13, 1987
 DATE
 13 July 1987
 DATE

Christian L. Smith
 CHRISTIAN L. SMITH, OWNER

Charlotte E. Smith
 CHARLOTTE E. SMITH, OWNER

Raymond Day
 WITNESS

SURVEYORS CERTIFICATION

I HEREBY CERTIFY THAT THE FINAL PLAT SHOWN HEREON IS CORRECT; THAT IT IS A SUBDIVISION OF ALL OF THE LAND CONVEYED BY RAYMOND E. JACKSON AND MARTHA R. JACKSON, HIS WIFE, MARTHA L. JACKSON AND EVERS C. HOFFMAN AND ETHEL M. HOFFMAN, HIS WIFE TO CHRISTIAN L. SMITH AND CHARLOTTE E. SMITH, HIS WIFE, BY DEED DATED FEBRUARY 19, 1955 AND RECORDED IN THE LAND RECORDS OF HOWARD COUNTY, MARYLAND IN LIBER 365 A FOLIO 360, AND THAT ALL MONUMENTS ARE IN PLACE OR WILL BE IN PLACE PRIOR TO THE ACCEPTANCE OF THE STREETS IN THE SUBDIVISION BY HOWARD COUNTY, AS SHOWN, IN ACCORDANCE WITH THE ANNOTATED CODE OF MARYLAND, AS AMENDED

7/16/87
 DATE

Sourabh Munshi
 SOURABH G. MUNSHI
 PROF. L.S. No. 10,770

RECORDED AS PLAT No. _____ ON _____
 AMONG THE LAND RECORDS OF HOWARD CO.

PERCOLATION TEST PLAT
 LOTS 1 AND 2, SECTION ONE

**CHRISTIAN L. SMITH
 PROPERTY**

SITUATED ON BURNT WOODS ROAD
 TAX MAP 22 PARCEL 34
 THIRD ELECTION DISTRICT
 HOWARD COUNTY, MARYLAND
 SCALE: 1" = 100 JULY, 1987

SHELADIA ASSOCIATES, INC.
 CONSULTING ENGINEERS
 310 SOUTH MAIN ST. MT. AIRY MD 21771
 (301) 829-2890

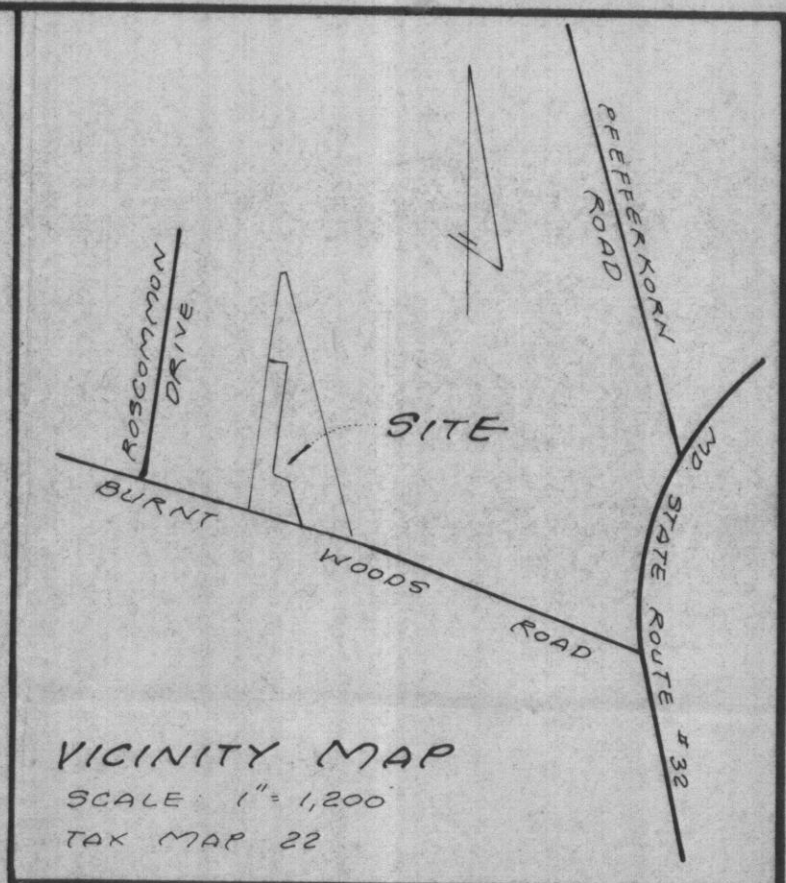
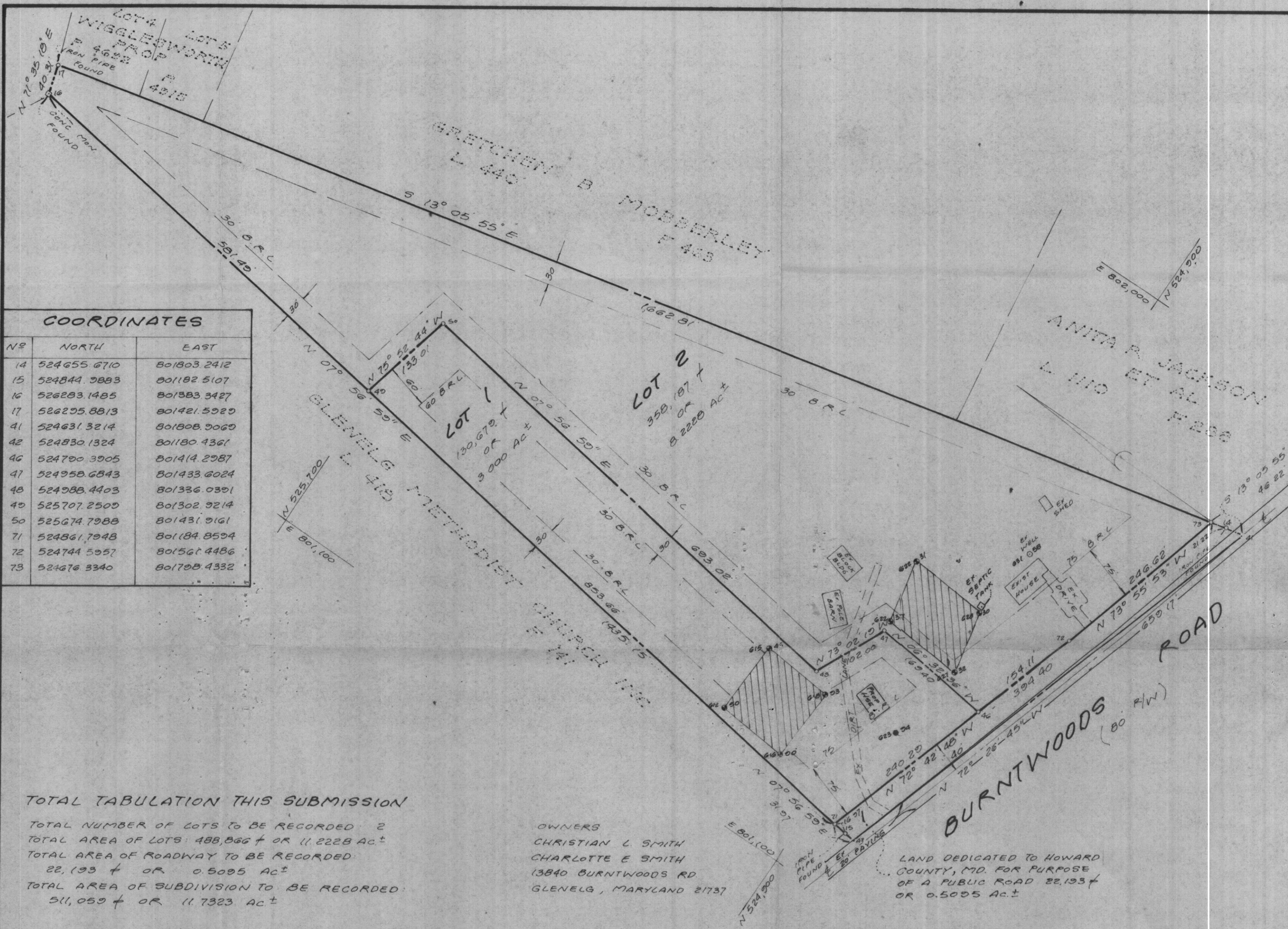

COORDINATES		
N#	NORTH	EAST
14	524655.6710	801803.2412
15	524844.7883	801182.5107
16	526293.1485	801883.3427
17	526295.8813	801421.5920
41	524631.3214	801808.2060
42	524830.1324	801180.4361
46	524700.3905	801414.2987
47	524958.6843	801433.6024
48	524988.4403	801326.0301
49	525707.2509	801302.9214
50	525674.7988	801431.9161
71	524861.7948	801184.8594
72	524744.5957	801561.4486
73	524676.3340	801708.4332

- NOTES:**
- THE LOT SHOWN HEREON COMPLIES WITH THE MINIMUM OWNERSHIP WIDTH AND LOT AREA AS REQUIRED BY THE MARYLAND STATE DEPT. OF HEALTH AND MENTAL HYGIENE REGULATIONS.
 - COORDINATES ARE BASED ON MD. STATE PLANE AS PROJECTED BY HOWARD COUNTY GEODETIC CONTROL STA.
 - THIS AREA DESIGNATES A PRIVATE SEWAGE EASEMENT OF 10,000 SQUARE FEET AS REQUIRED BY MD. STATE DEPT. OF HEALTH AND MENTAL HYGIENE FOR INDIVIDUAL SEWAGE DISPOSAL. IMPROVEMENTS OF ANY NATURE IN THIS AREA ARE RESTRICTED UNTIL PUBLIC SEWAGE IS AVAILABLE. THESE EASEMENTS SHALL BECOME NULL AND VOID UPON CONNECTION TO A PUBLIC SEWAGE SYSTEM. THE COUNTY HEALTH OFFICER SHALL HAVE THE AUTHORITY TO GRANT VARIANCES FOR ENCROACHMENTS INTO THE PRIVATE SEWAGE EASEMENTS. RECORDATION OF A MODIFIED SEWAGE EASEMENT SHALL NOT BE NECESSARY.
 - B.R.L. REPRESENTS BUILDING RESTRICTION LINES.
 - CONC. MON. SET (UNLESS OTHERWISE NOTED). IRON PIPE OR IRON BAR SET (UNLESS OTHERWISE NOTED).
 - PERCOLATION TEST HOLES SHOWN HEREON HAVE BEEN FIELD LOCATED AND SHOWN.
 - INDICATES PROPOSED WELL.
 - SUBJECT PROPERTY ZONED.

TOTAL TABULATION THIS SUBMISSION

TOTAL NUMBER OF LOTS TO BE RECORDED 2
 TOTAL AREA OF LOTS: 488,866 ± OR 11.2228 AC ±
 TOTAL AREA OF ROADWAY TO BE RECORDED:
 22,193 ± OR 0.5095 AC ±
 TOTAL AREA OF SUBDIVISION TO BE RECORDED:
 511,059 ± OR 11.7323 AC ±

OWNERS
 CHRISTIAN L. SMITH
 CHARLOTTE E. SMITH
 13840 BURNTWOODS RD
 GLENELG, MARYLAND 21737

LAND DEDICATED TO HOWARD COUNTY, MD. FOR PURPOSE OF A PUBLIC ROAD 22,193 ± OR 0.5095 AC ±

APPROVED FOR PRIVATE WATER AND PRIVATE SEWERAGE SYSTEMS.
 HOWARD COUNTY HEALTH DEPARTMENT.

HOWARD COUNTY HEALTH OFFICER: _____ DATE _____

APPROVED: HOWARD COUNTY OFFICE OF PLANNING AND ZONING.

PLANNING DIRECTOR: _____ DATE _____

APPROVED FOR STORM DRAINAGE SYSTEMS AND PUBLIC ROADS.
 HOWARD COUNTY DEPARTMENT OF PUBLIC WORKS.

DIRECTOR: _____ DATE _____

OWNERS DEDICATION

WE, CHRISTIAN L. SMITH AND CHARLOTTE E. SMITH OWNERS OF THE PROPERTY SHOWN AND DESCRIBED HEREON, HEREBY ADOPT THIS PLAN OF SUBDIVISION, AND IN CONSIDERATION OF THE APPROVAL OF THIS PLAN BY THE OFFICE OF PLANNING AND ZONING, ESTABLISH THE MINIMUM BUILDING RESTRICTION LINES AND GRANT UNTO HOWARD COUNTY, MARYLAND, ITS SUCCESSORS AND ASSIGNS, (1) THE RIGHT TO LAY, CONSTRUCT AND MAINTAIN SEWERS, DRAINS, WATER PIPES AND OTHER MUNICIPAL UTILITIES AND SERVICES, IN AND UNDER ALL ROADS AND STREET RIGHT OF WAYS AND THE SPECIFIC EASEMENT AREAS SHOWN HEREON, (2) THE RIGHT TO REQUIRE DEDICATION FOR PUBLIC USE THE BEDS OF THE STREETS AND/OR ROADS AND FLOOD PLAINS AND OPEN SPACE WHERE APPLICABLE AND FOR GOOD AND OTHER VALUABLE CONSIDERATION, HEREBY GRANT THE RIGHT AND OPTION TO HOWARD COUNTY TO ACQUIRE THE FEE SIMPLE TITLE TO THE BEDS OF THE STREETS AND/OR ROADS AND FLOOD PLAINS, STORM DRAINAGE FACILITIES AND OPEN SPACE WHERE APPLICABLE; (3) THE RIGHT TO REQUIRE DEDICATION OF WATERWAYS AND DRAINAGE EASEMENTS FOR THE SPECIFIC PURPOSE OF THEIR CONSTRUCTION, REPAIR AND MAINTENANCE; (4) THAT NO BUILDINGS OR SIMILAR STRUCTURE OF ANY KIND SHALL BE ERECTED ON OR OVER THE SAID EASEMENTS AND RIGHTS OF WAYS.

WITNESS OUR HANDS THIS _____ DAY OF _____ 1987.

7/13/87
 DATE
 Christian L. Smith
 CHRISTIAN L. SMITH, OWNER

July 13 1987
 DATE
 Charlotte E. Smith
 CHARLOTTE E. SMITH, OWNER

13 July 1987
 DATE
 Raymond Day
 WITNESS

SURVEYORS CERTIFICATION

I HEREBY CERTIFY THAT THE FINAL PLAT SHOWN HEREON IS CORRECT; THAT IT IS A SUBDIVISION OF ALL OF THE LAND CONVEYED BY RAYMOND E. JACKSON AND MARTHA R. JACKSON, HIS WIFE, MARTHA L. JACKSON AND EVER C. HOFFMAN AND ETHEL M. HOFFMAN, HIS WIFE TO CHRISTIAN L. SMITH AND CHARLOTTE E. SMITH, HIS WIFE, BY DEED DATED FEBRUARY 19, 1955 AND RECORDED IN THE LAND RECORDS OF HOWARD COUNTY, MARYLAND IN LIBER 365 A FOLIO 380, AND THAT ALL MONUMENTS ARE IN PLACE OR WILL BE IN PLACE PRIOR TO THE ACCEPTANCE OF THE STREETS IN THE SUBDIVISION BY HOWARD COUNTY, AS SHOWN, IN ACCORDANCE WITH THE ANNOTATED CODE OF MARYLAND, AS AMENDED

7/16/87
 DATE

Sourabh Munde
 SOURABH G. MUNSHI
 PROF. L.S. No. 10,770

RECORDED AS PLAT No. _____ ON _____ AMONG THE LAND RECORDS OF HOWARD CO.

PERCOLATION TEST PLAT
 LOTS 1 AND 2, SECTION ONE

CHRISTIAN L. SMITH PROPERTY

SITUATED ON BURNTWOODS ROAD
 TAX MAP 22 PARCEL 34
 THIRD ELECTION DISTRICT
 HOWARD COUNTY, MARYLAND
 SCALE: 1" = 100' JULY, 1987

SHELADIA ASSOCIATES, INC.
 CONSULTING ENGINEERS
 310 SOUTH MAIN ST. MT. AIRY MD 21771
 (301) 829-2800