

# APPLICATION

A 24813

SEWAGE DISPOSAL TESTING

P \_\_\_\_\_

STATE OF MARYLAND - DEPARTMENT OF HEALTH AND MENTAL HYGIENE

HOWARD COUNTY HEALTH DEPARTMENT  
ENVIRONMENTAL HEALTH SERVICES  
P. O. BOX 476, ELLICOTT CITY, MARYLAND 21043  
TELEPHONE: 465-5000, EXT. 356

DISTRICT Fifth

DATE 9/9/76

TO: THE COUNTY HEALTH OFFICER  
ELLICOTT CITY, MARYLAND

I, HEREBY, APPLY FOR THE NECESSARY TEST IN ORDER TO CONSTRUCT (OR RECONSTRUCT) A SEWAGE DISPOSAL SYSTEM.

PROPERTY OWNER Mr. and Mrs. Smith W. Allnutt, Jr.

ADDRESS 13288 Highland Road  
Highland, MD 20777 PHONE 988-9303

PROPERTY LOCATION:

SUBDIVISION Allnutt Farms LOT NO. 19, Sec. 4  
~~Highland Farm Estates~~ 51

ROAD AND DESCRIPTION Road "A"

SIZE OF LOT 0.98 Ac TYPE BLDG. 3 or 4 bedroom  
NUMBER OF BEDROOMS

IF NOT SINGLE RESIDENCE DESCRIBE \_\_\_\_\_

THE SYSTEM INSTALLED UNDER THIS APPLICATION IS ACCEPTABLE ONLY UNTIL PUBLIC FACILITIES BECOME AVAILABLE.

SIGNATURE OF APPLICANT /s/ Margaret G. Allnutt

APPROVED BY \_\_\_\_\_ FOR \_\_\_\_\_ DATE \_\_\_\_\_  
(KIND OF SYSTEM)

REJECTED BY \_\_\_\_\_ FOR \_\_\_\_\_ DATE \_\_\_\_\_  
(KIND OF SYSTEM)

HOLD PENDING FURTHER TESTS D/O'Neill DATE 8/20/79

REASONS FOR REJECTION OR HOLDING Owner aware of underground water  
on lot, 4/1/85 This lot maybe combined with lot 20 to get  
one buildable lot. F.S.

# THIS IS NOT A PERMIT

INDICATE NORTH. - NAME ADJOINING ROADWAY AS BASE LINE.

DATE	TEST NO.	DEPTH	PRE-WET		TEST - 1" DROP		TIME
			START	STOP	START	STOP	

REMARKS \_\_\_\_\_

TYPE OF SOIL \_\_\_\_\_

TESTED BY \_\_\_\_\_ ALSO PRESENT: \_\_\_\_\_

# APPLICATION

A \_\_\_\_\_

P \_\_\_\_\_

## SEWAGE DISPOSAL TESTING

STATE OF MARYLAND - DEPARTMENT OF HEALTH AND MENTAL HYGIENE

HOWARD COUNTY HEALTH DEPARTMENT  
ENVIRONMENTAL HEALTH SERVICES  
P. O. BOX 476, ELLICOTT CITY, MARYLAND 21043  
TELEPHONE: 465-5000, EXT. 356

DISTRICT Fifth

DATE 9/9/76

TO: THE COUNTY HEALTH OFFICER  
ELLICOTT CITY, MARYLAND

I, HEREBY, APPLY FOR THE NECESSARY TEST IN ORDER TO CONSTRUCT (OR RECONSTRUCT) A SEWAGE DISPOSAL SYSTEM.

PROPERTY OWNER Mr. and Mrs. Smith W. Allnutt, Jr.  
13288 Highland Road  
ADDRESS Highland, MD 20777 PHONE 988-9303

PROPERTY LOCATION: Allnutt Farms  
SUBDIVISION ~~Highland Farm Estates~~ Sec 4 LOT NO. 20

ROAD AND DESCRIPTION Road "A"

SIZE OF LOT 0.92 Ac TYPE BLDG. 3 or 4 bedroom  
NUMBER OF BEDROOMS

IF NOT SINGLE RESIDENCE DESCRIBE \_\_\_\_\_

THE SYSTEM INSTALLED UNDER THIS APPLICATION IS ACCEPTABLE ONLY UNTIL PUBLIC FACILITIES BECOME AVAILABLE.

SIGNATURE OF APPLICANT /s/ Margaret G. Allnutt

APPROVED BY \_\_\_\_\_ FOR \_\_\_\_\_ DATE \_\_\_\_\_  
(KIND OF SYSTEM)

REJECTED BY \_\_\_\_\_ FOR \_\_\_\_\_ DATE \_\_\_\_\_  
(KIND OF SYSTEM)

HOLD PENDING FURTHER TESTS \_\_\_\_\_ DATE \_\_\_\_\_

REASONS FOR REJECTION OR HOLDING \_\_\_\_\_

# THIS IS NOT A PERMIT

④  
ALL BROWN SAND LOAM

⑤  
ALL BROWN SAND LOAM  
WATER

⑥  
ALL BROWN SAND LOAM

⑦  
ALL BROWN SAND LOAM  
WATER

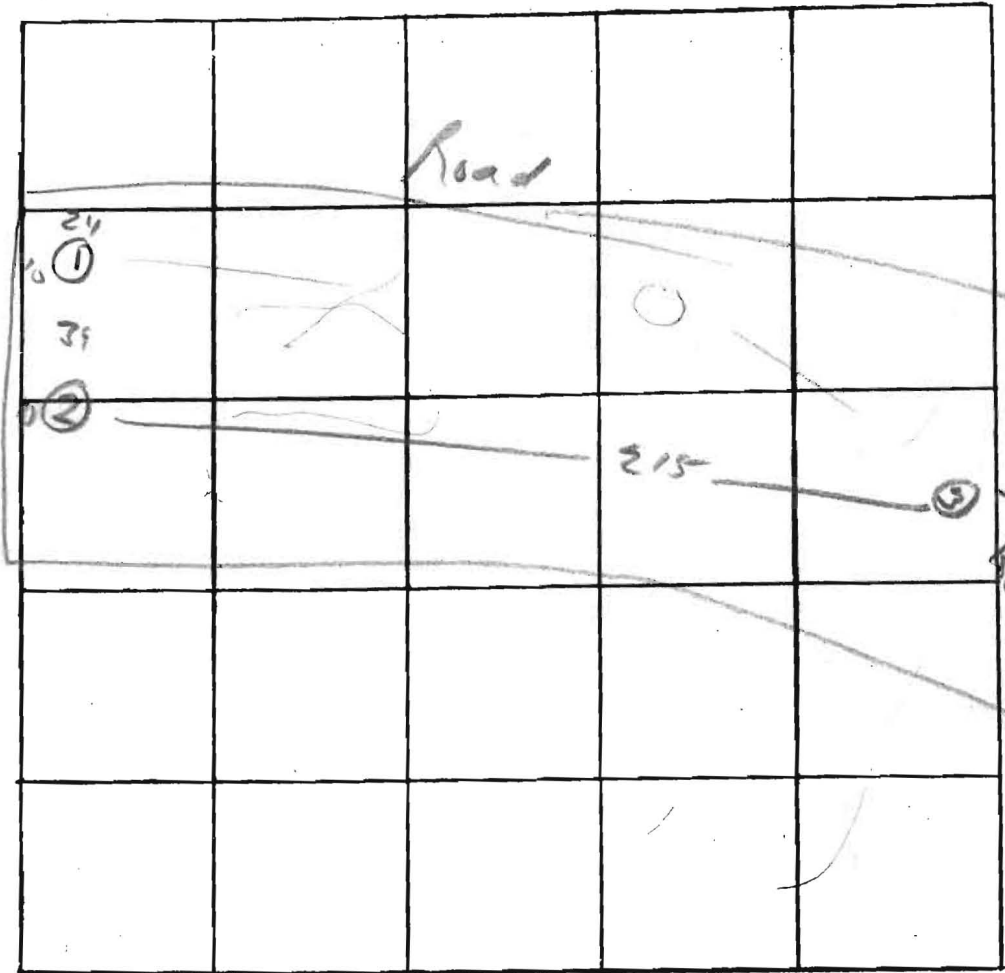

⑧  
CLAY  
BROWN SAND LOAM  
WATER

INDICATE NORTH. - NAME ADJOINING ROADWAY AS BASE LINE.

DATE	TEST NO.	DEPTH	PRE-WET		TEST - 1" DROP		TIME
			START	STOP	START	STOP	
4/20	1	good	3-10				
	2	good	4-11'	Water 11'			
	3	4-9'	good - water 9'				
5/17/24	4S	3 1/2	1011	1015	1015	1019	4
	4V	1 1/2	LOOKS OK				
	5S	3 1/2	1013	1016	1018	1025	7
	5V	1 1/2	WATER		11 FT		
	6S	3 1/2	1145	1147	1147	1150	3
	6V	1 1/2	LOOKS OK				
	7S	3 1/2	1153	1157	1157		
	7D	7	1155	1157	1157	1159	2
	7V	1 1/2	WATER		11 FT		
	8S	5	1211	1220	1220	1237	17
	8V	12	WATER		10 1/2 FT		
	8ES	3	153	227	1st inch	34me	

REMARKS \_\_\_\_\_

TYPE OF SOIL \_\_\_\_\_

TESTED BY DJW ALSO PRESENT: MR & MRS ALLNUTT  
MR WHITWORTH

# APPLICATION

A 24814

## SEWAGE DISPOSAL TESTING

P \_\_\_\_\_

STATE OF MARYLAND - DEPARTMENT OF HEALTH AND MENTAL HYGIENE

HOWARD COUNTY HEALTH DEPARTMENT  
ENVIRONMENTAL HEALTH SERVICES  
P. O. BOX 476, ELLICOTT CITY, MARYLAND 21043  
TELEPHONE: 465-5000, EXT. 356

DISTRICT Fifth

DATE 9/9/76

TO: THE COUNTY HEALTH OFFICER  
ELLICOTT CITY, MARYLAND

I, HEREBY, APPLY FOR THE NECESSARY TEST IN ORDER TO CONSTRUCT (OR RECONSTRUCT) A SEWAGE DISPOSAL SYSTEM.

PROPERTY OWNER Mr. and Mrs. Smith W. Allnutt, Jr.  
13288 Highland Road  
ADDRESS Highland, MD 20777 PHONE 988-9303

PROPERTY LOCATION:  
SUBDIVISION Allnutt Farm sec 4 LOT NO 517 Lot 20  
Highland Farm Estates 52 Comb Sec. 4  
ROAD AND DESCRIPTION Road "A" combined into NEW LOT 47

SIZE OF LOT 0.92 Ac TYPE BLDG. 3 or 4 bedroom  
NUMBER OF BEDROOMS \_\_\_\_\_

IF NOT SINGLE RESIDENCE DESCRIBE \_\_\_\_\_

THE SYSTEM INSTALLED UNDER THIS APPLICATION IS ACCEPTABLE ONLY UNTIL PUBLIC FACILITIES BECOME AVAILABLE.

SIGNATURE OF APPLICANT /s/ Margaret G. Allnutt

APPROVED BY \_\_\_\_\_ FOR \_\_\_\_\_ DATE \_\_\_\_\_  
(KIND OF SYSTEM)

REJECTED BY \_\_\_\_\_ FOR \_\_\_\_\_ DATE \_\_\_\_\_  
(KIND OF SYSTEM)

HOLD PENDING FURTHER TESTS P.J. McNeil DATE 8/20/77

REASONS FOR REJECTION OR HOLDING Underground water

10/21/84 Non-buildable lot to be combined with lot 19 to make 1 lot buildable (19 & 20) RS,

# THIS IS NOT A PERMIT



# APPLICATION

A \_\_\_\_\_

P \_\_\_\_\_

## SEWAGE DISPOSAL TESTING

STATE OF MARYLAND - DEPARTMENT OF HEALTH AND MENTAL HYGIENE

HOWARD COUNTY HEALTH DEPARTMENT  
ENVIRONMENTAL HEALTH SERVICES  
P. O. BOX 476, ELLICOTT CITY, MARYLAND 21043  
TELEPHONE: 465-5000, EXT. 356

DISTRICT Fifth

DATE 9/9/76

TO: THE COUNTY HEALTH OFFICER  
ELLICOTT CITY, MARYLAND

I, HEREBY, APPLY FOR THE NECESSARY TEST IN ORDER TO CONSTRUCT (OR RECONSTRUCT) A SEWAGE DISPOSAL SYSTEM.

PROPERTY OWNER Mr. and Mrs. Smith W. Alnutt, Jr.  
13288 Highland Road  
ADDRESS Highland, MD 20777 PHONE 388-9303

PROPERTY LOCATION:  
SUBDIVISION Allnut Farms Sec 4 LOT NO. 19  
~~Wood Farm Estates~~

ROAD AND DESCRIPTION Road "A"

SIZE OF LOT 0.98 Ac TYPE BLDG. 3 or 4 bedroom  
NUMBER OF BEDROOMS

IF NOT SINGLE RESIDENCE DESCRIBE \_\_\_\_\_

THE SYSTEM INSTALLED UNDER THIS APPLICATION IS ACCEPTABLE ONLY UNTIL PUBLIC FACILITIES BECOME AVAILABLE.

SIGNATURE OF APPLICANT /s/ Margaret G. Alnutt

APPROVED BY \_\_\_\_\_ FOR \_\_\_\_\_ DATE \_\_\_\_\_  
(KIND OF SYSTEM)

REJECTED BY \_\_\_\_\_ FOR \_\_\_\_\_ DATE \_\_\_\_\_  
(KIND OF SYSTEM)

HOLD PENDING FURTHER TESTS \_\_\_\_\_ DATE \_\_\_\_\_

REASONS FOR REJECTION OR HOLDING \_\_\_\_\_

# THIS IS NOT A PERMIT



# SOILS LEGEND

SOIL	NAME	CLASS
** Ba	Baile silt loam	D
CgB2	Chester gravelly silt loam, 3 to 6 percent slopes, moderately eroded	B
GnB2	Glenville silt loam, 3 to 6 percent slopes, moderately eroded	C
MgB2	Manor gravelly loam, 3 to 6 percent slopes, moderately eroded	B
MgC2	Manor gravelly loam, 6 to 15 percent slopes, moderately eroded	B
MgC3	Montalto silty clay loam, 6 to 15 percent slopes, severely eroded	B

### NOTES:

- Hydric soils and/or contains hydric inclusions
- \*\* May contain hydric inclusions
- † Generally only within 100-year floodplain areas

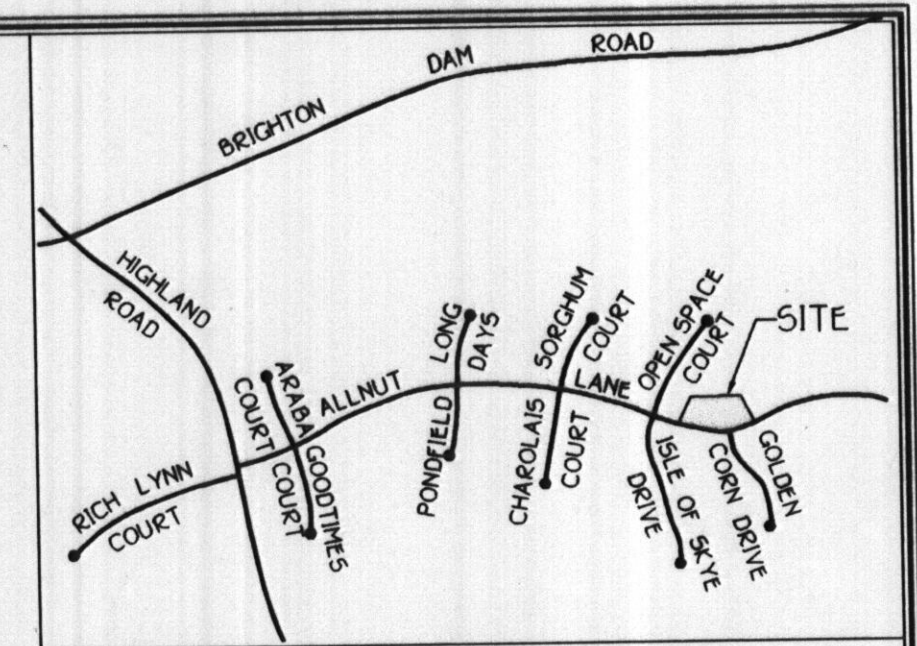

VICINITY MAP  
SCALE: 1" = 2000'

### GENERAL NOTES

- ZONED "R" PER 8-2-1985 COMPREHENSIVE ZONING PLAN
- TOTAL LOT AREA: 1.842 Acres
- RECORDED PLAT No. 6257
- BUILDING RESTRICTION LINES  
FRONT 75 FEET  
REAR 60 FEET  
SIDES 30 FEET
- TOPOGRAPHY SHOWN HEREON IS BASED ON 200 SCALE AERIAL HOWARD COUNTY TOPOGRAPHY.
- THIS AREA DESIGNATES A RELOCATED PRIVATE SEWERAGE EASEMENT OF 10,000 SQUARE FEET AS REQUIRED BY THE MARYLAND STATE DEPARTMENT OF THE ENVIRONMENT FOR INDIVIDUAL SEWERAGE DISPOSAL IMPROVEMENTS OF ANY NATURE IN THIS AREA ARE RESTRICTED UNTIL PUBLIC SEWERAGE IS AVAILABLE. THESE EASEMENTS SHALL BECOME NULL AND VOID UPON CONNECTION TO A PUBLIC SEWERAGE SYSTEM. THE COUNTY HEALTH OFFICER SHALL HAVE THE AUTHORITY TO GRANT VARIANCES FOR ENCROACHMENT INTO THE PRIVATE SEWERAGE EASEMENT. RECORDATION OF A MODIFIED SEWERAGE EASEMENT SHALL NOT BE NECESSARY.
- THIS AREA DESIGNATES AN EXISTING PRIVATE SEWERAGE EASEMENT OF 10,000 SQUARE FEET AS PER RECORD PLAT NO. 6257. THIS EASEMENT IS TO BE ABANDONED.
- THE LOT SHOWN HEREON COMPLY WITH THE MINIMUM OWNERSHIP WIDTH AND LOT AREA AS REQUIRED BY THE MARYLAND STATE DEPARTMENT OF THE ENVIRONMENT.
- THE PURPOSE OF THIS PLAT IS TO REVISE THE EXISTING PRIVATE SEWERAGE EASEMENT RECORDED IN PLAT NO. 6257 TO THE LOCATION SHOWN HEREON.
- ALL WELLS AND SEPTIC SYSTEMS WITHIN 100 FEET OF THE PROPERTY HAVE BEEN SHOWN AND ARE FIELD LOCATED.

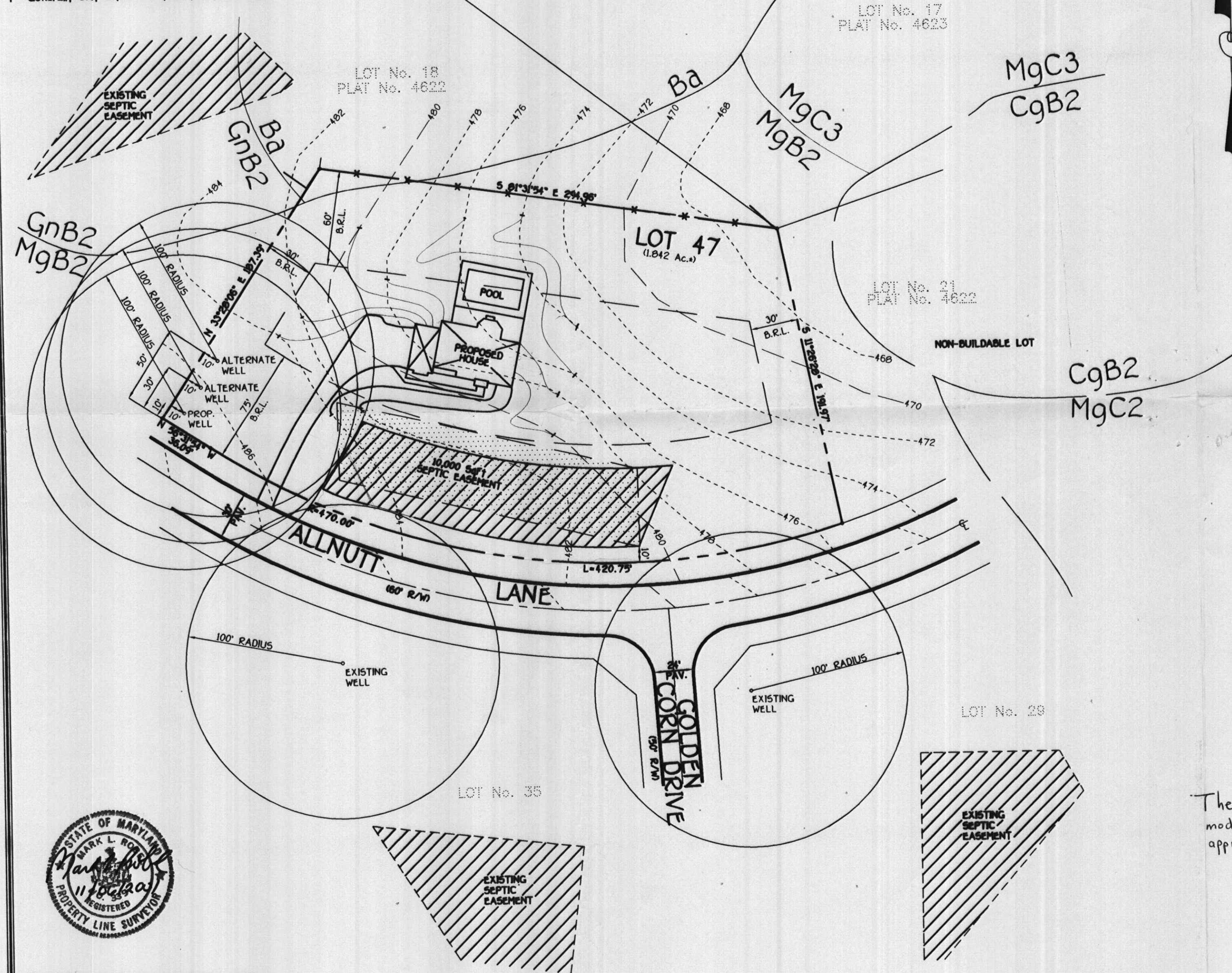

APPROVED FOR PRIVATE WATER AND PRIVATE SEWERAGE SYSTEMS,  
HOWARD COUNTY HEALTH DEPARTMENT.

COUNTY HEALTH OFFICER \_\_\_\_\_ DATE \_\_\_\_\_

I CERTIFY THAT THE LOCATIONS SHOWN HEREON ARE BASED ON FIELD LOCATIONS CONDUCTED UNDER MY DIRECT SUPERVISION, AND ARE CORRECT TO THE BEST OF MY PERSONAL KNOWLEDGE AND BELIEF.

SIGNATURE OF PROFESSIONAL LAND SURVEYOR OR PROPERTY LINE SURVEYOR (w/ SEAL) \_\_\_\_\_ DATE \_\_\_\_\_

The HD accepts this (relocation) modification to the existing approved SDA. OK SRN  
11/19/01

PERCOLATION RELOCATION  
CERTIFICATION PLAN  
LOT 47  
ALLNUTT FARMS ESTATES  
SECTION IV  
PLAT No. 6257  
TAX MAP 34 PARCEL 375  
5TH ELECTION DISTRICT  
HOWARD COUNTY, MARYLAND  
SCALE: 1" = 50' DATE: OCTOBER 17, 2001  
REV: NOVEMBER 8, 2001



FISHER, COLLINS & CARTER, INC.  
CIVIL ENGINEERING CONSULTANTS & LAND SURVEYORS  
CENTENNIAL SQUARE OFFICE PARK - 10272 BALTIMORE NATIONAL PIKE  
ELLSWORTH CITY, MARYLAND 21042  
(410) 461-2955

HUDKINS ASSOCIATES  
 EDGEMERS-SURVEYORS  
 291 JOSEPH SQUARE  
 COLUMBIA, MD 21044

480x6 FIELD  
 10,000  
 PROPOSED

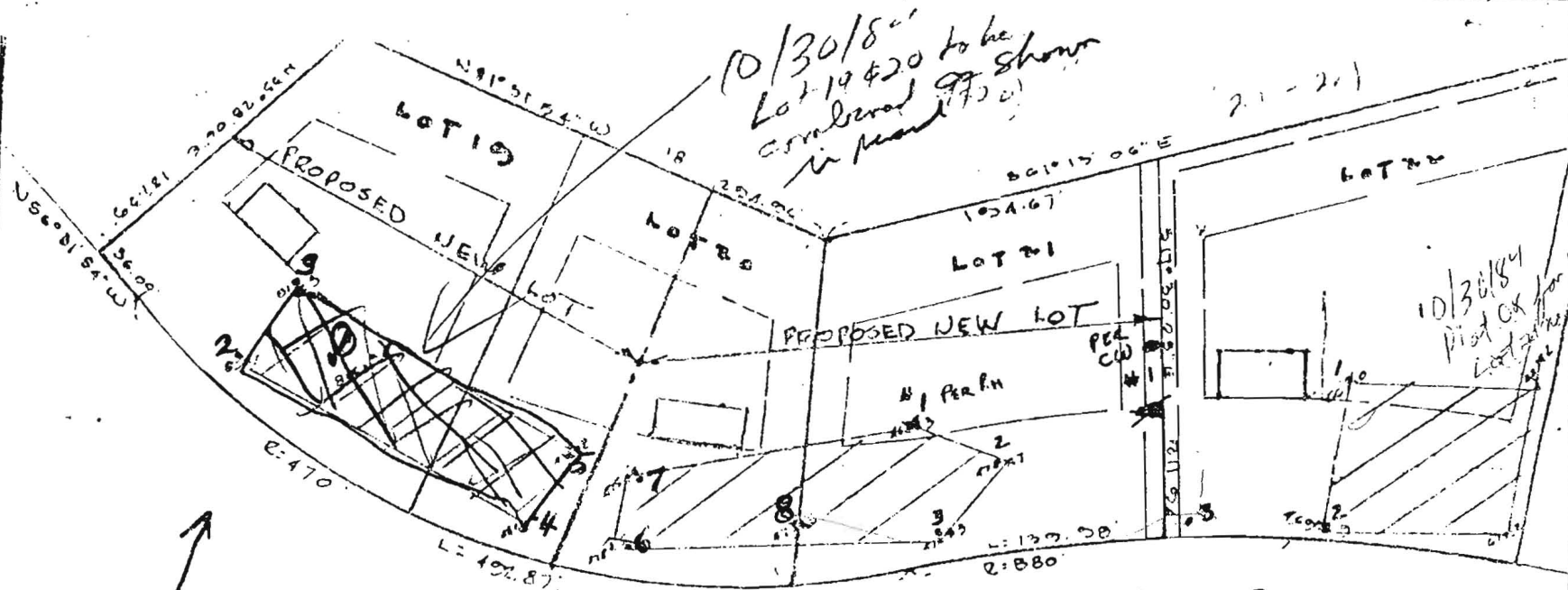

- ① OK AT 3½' (3 MIN)  
WATER AT 9½'
- ② OK AT 4' (6 MIN)  
WATER AT 10'
- ③ NO TEST  
WATER AT 8'
- ④ OK AT 3½' (4 MIN)  
 DRY TO 11½'
- ⑤ OK AT 3½' (7 MIN)  
WATER AT 11'
- ⑥ OK AT 3½' (3 MIN)  
 DRY TO 12'
- ⑦ OK AT 3½' (NO TIME)

1.5  
 Inlet 3.5  
 4  
 7.5  
 3  
 188  
 3  
 540

- LANE
- ① LOCATION UNCERTAIN  
 NO EVIDENCE OF INSPECTION.  
 CONTRACTOR FILLED HOLE IN WITH  
WATER RISING AT 9½'
  - ② SLOW AT 3½'  
 OK AT 5' (6 MIN)  
WATER AT 11'
  - ③ OK AT 3½' (6 MIN)  
WATER 9½'
  - ④ MARGINAL AT 5' (17 MIN)  
WATER AT 10½'

- ① OK AT 3½' (2 MIN)  
WATER AT 10'
  - ② OK AT 3½' (2 MIN)  
WATER AT 11'
  - ③ SLOW AT 4'  
 MEDIUM AT 5' (17 MIN)  
WATER AT 10½'
- OTHER LOCATIONS NOT SHOWN IN TEST RESULTS.





ALLNUTT FARMS IV

LOT 47

COPY OF SURVEY FROM LOT DO. 18

12/9/85

PLAT NO. 4622

946

from direct reading  
1" x 50'

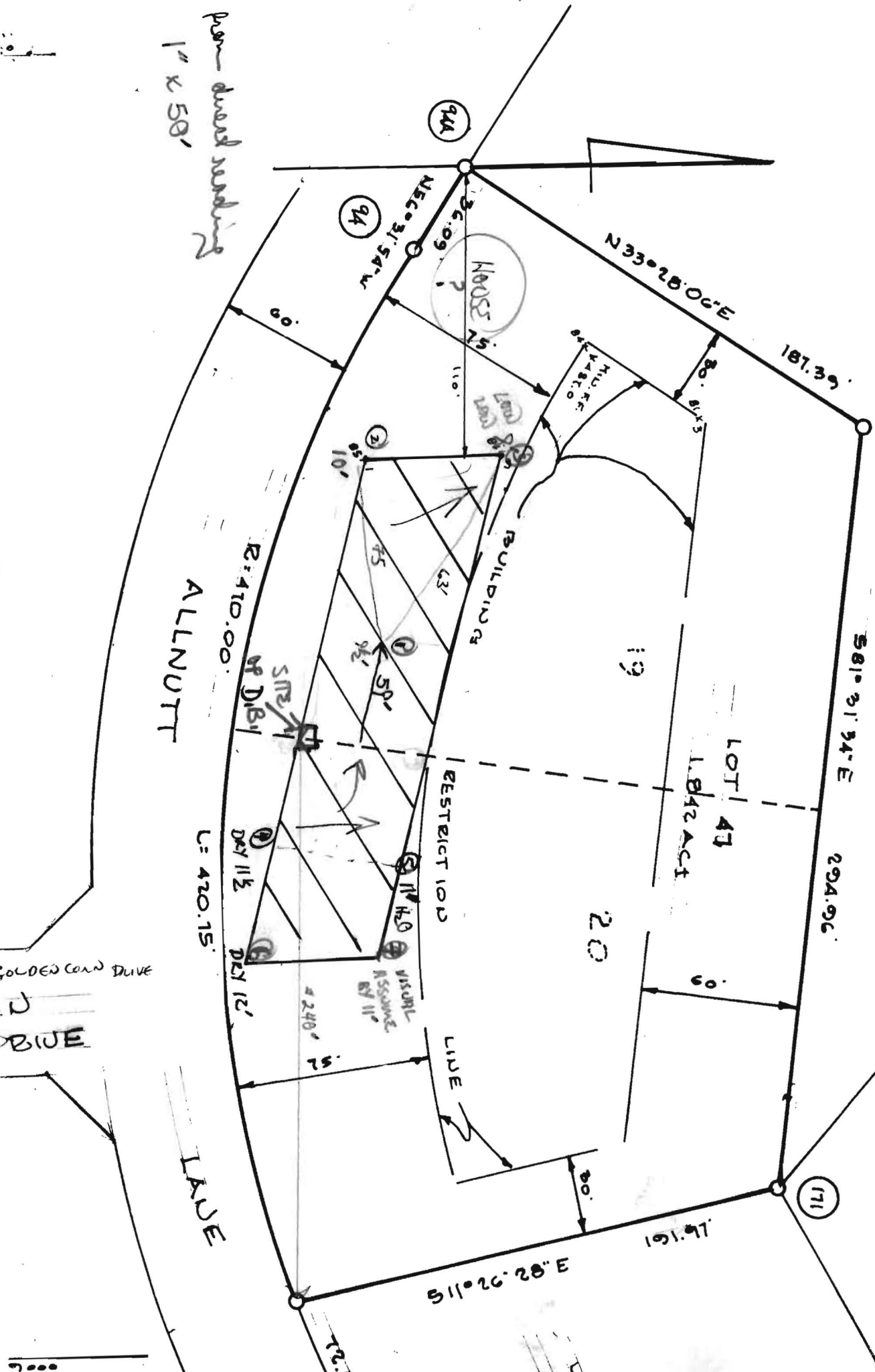

ALLNUTT

GOLDED CORN DRIVE  
BIVE

LAKE

LOT NO. 46  
PLAT NO. 46

DATE

DIRECTOR

CURVE DATA

NO	R	Δ	A	T	CHORD
A	1525.00	08°45'00"	132.89	116.67	N37°52'30"E 232.66'
B	1475.00	09°25'00"	242.42	121.48	N38°12'30"E 242.16'
C	470.00	60°02'24"	402.51	271.57	S86°31'12"E 470.29'
D	820.00	40°02'24"	64.97	300.64	N83°28'48"E 602.53'
E	820.00	40°02'24"	573.04	298.78	N83°28'48"E 561.54'
F	530.00	17°26'37"	161.36	81.31	N72°10'54"E 160.73'
G	275.00	4°12'41"	197.80	103.40	S27°53'40"E 193.56'
H	725.00	23°29'51"	297.33	180.78	S36°48'05"E 295.25'
I	675.00	22°22'42"	263.64	133.52	S37°18'30"E 261.97'
J	325.00	41°45'41"	236.88	123.98	S27°37'09"E 231.68'
K	530.00	31°45'52"	293.83	150.80	S72°22'56"E 290.08'
L	270.00	50°45'00"	239.15	128.06	S08°07'30"W 231.41'
M	530.00	28°09'45"	407.97	208.19	S08°10'07"E 403.88'
N	770.00	28°34'08"	383.92	196.04	S02°57'50"E 379.95'

NOTE: COORDINATES SHOWN HEREON ARE BASED ON AN ASSUMED SYSTEM.

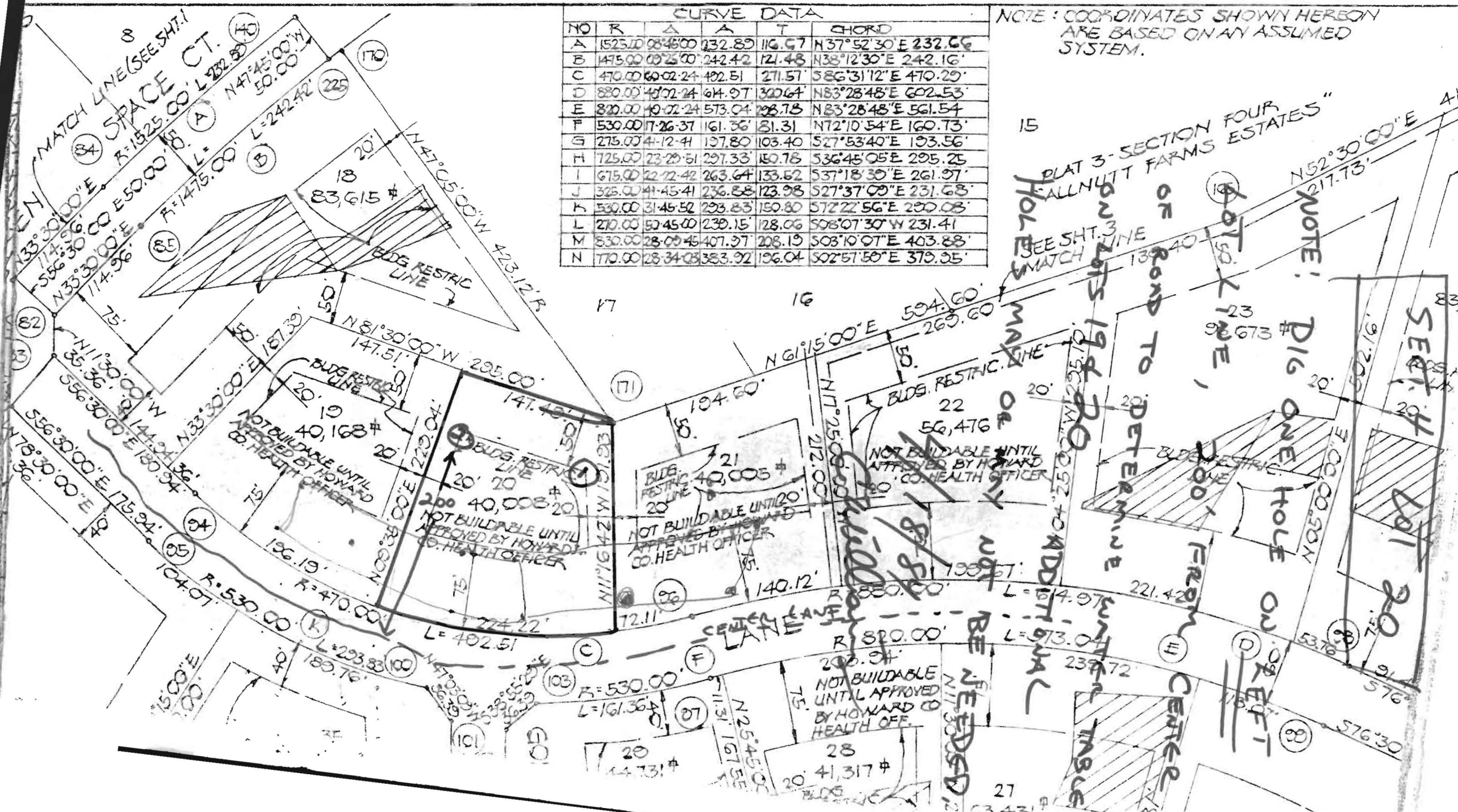

COORDINATES		
NO.	NORTH	EAST
94	3179.68	8576.20
94A	3199.58	8546.09
94B	3355.90	8649.43
96	3151.56	9045.95
171	3312.47	8941.19

COORDINATES SHOWN HEREON ARE FROM RECORD PLAT NO. 4622

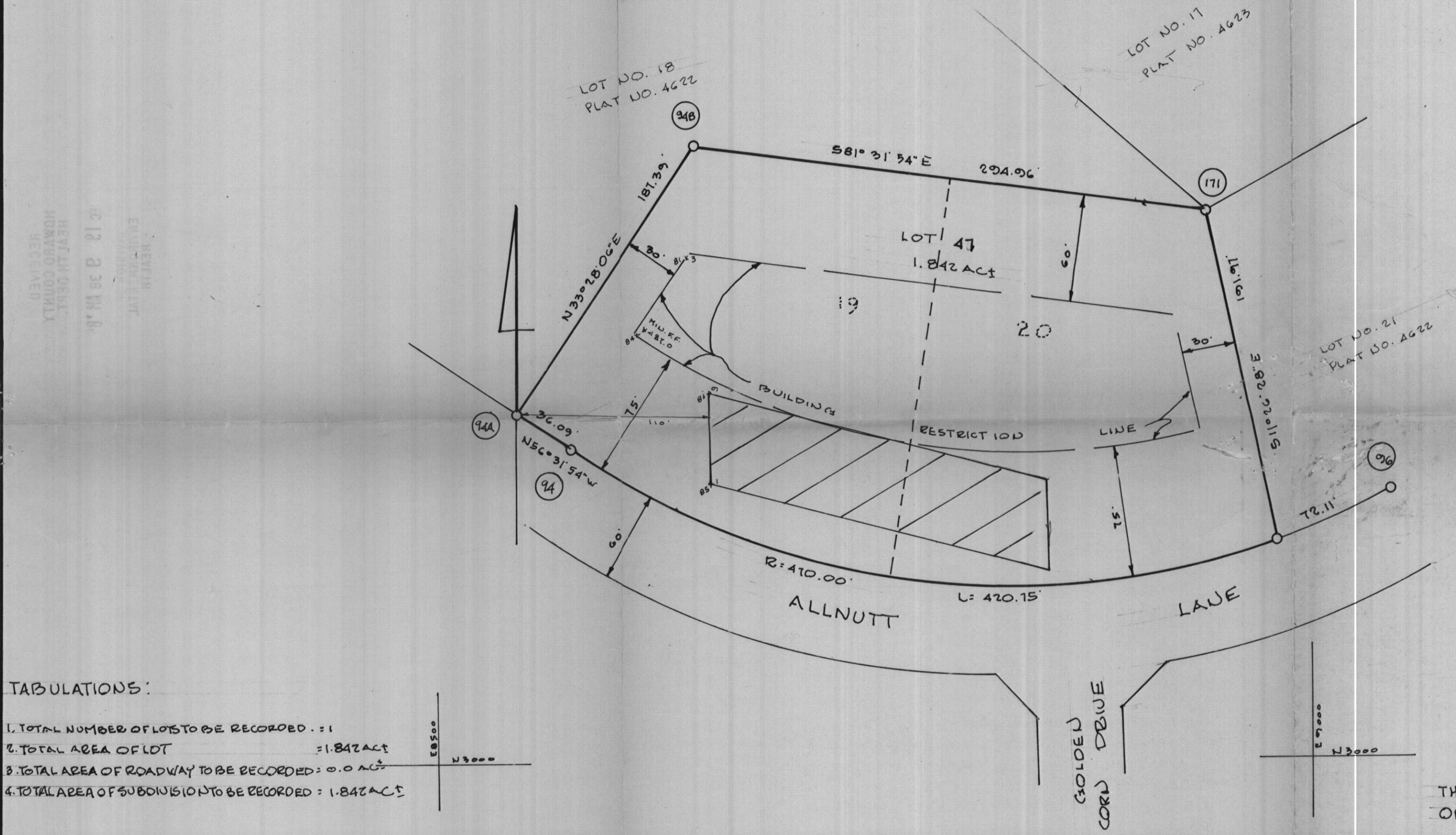
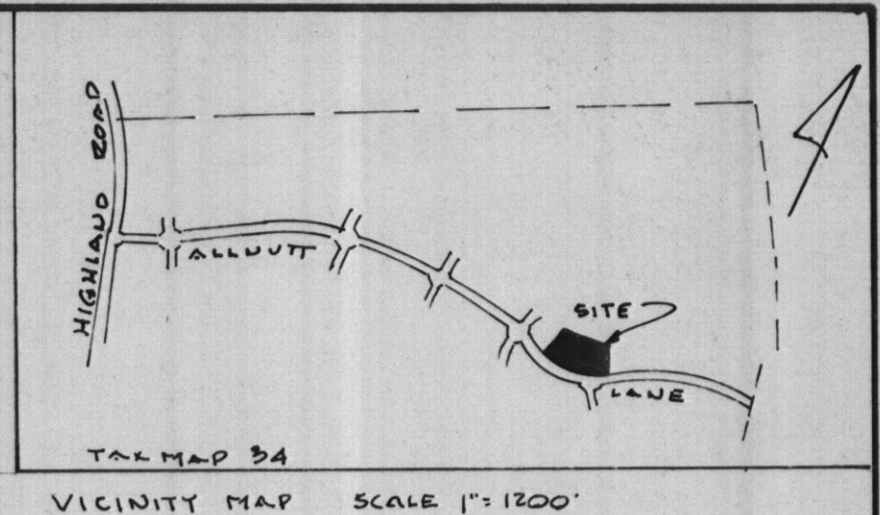

- NOTES:
- SUBJECT PROPERTY ZONED "R" PER 8-2-1985 COMPREHENSIVE ZONING PLAN.
  - THE LOT SHOWN HEREON COMPLY WITH THE MINIMUM OWNERSHIP WIDTH AND LOT AREA AS REQUIRED BY THE MARYLAND STATE DEPARTMENT OF HEALTH AND MENTAL HYGIENE.
  - THIS AREA DESIGNATES A PRIVATE SEWAGE EASEMENT OF APPROXIMATELY 10,000  $\phi$  AS REQUIRED BY THE MARYLAND STATE DEPARTMENT OF HEALTH AND MENTAL HYGIENE FOR INDIVIDUAL SEWAGE DISPOSAL. IMPROVEMENTS OF ANY NATURE IN THIS AREA ARE RESTRICTED UNTIL SEWAGE IS AVAILABLE. THESE EASEMENTS SHALL BECOME NULL AND VOID UPON CONNECTION TO A PUBLIC SEWAGE SYSTEM. THE COUNTY HEALTH OFFICER SHALL HAVE THE AUTHORITY TO GRANT VARIANCES FOR ENCROACHMENTS INTO THE PRIVATE SEWAGE EASEMENT. RECORDATION OF A MODIFIED SEWAGE EASEMENT SHALL NOT BE NECESSARY.

- TABULATIONS:
- TOTAL NUMBER OF LOTS TO BE RECORDED: 1
  - TOTAL AREA OF LOT: 1.842 AC±
  - TOTAL AREA OF ROADWAY TO BE RECORDED: 0.0 AC±
  - TOTAL AREA OF SUBDIVISION TO BE RECORDED: 1.842 AC±

THE PURPOSE OF THIS PLAT IS TO CREATE ONE LOT FROM LOTS 19 AND 20

APPROVED: FOR PRIVATE WATER & PRIVATE SEWERAGE SYSTEMS  
HOWARD COUNTY HEALTH DEPARTMENT

*Joseph B. Boedus* 12-10-85  
COUNTY HEALTH OFFICER DATE

APPROVED:  
HOWARD COUNTY OFFICE OF PLANNING & ZONING

*Thomas J. Harris* 12-13-85  
DIRECTOR DATE

APPROVED: FOR STORM DRAINAGE SYSTEMS & PUBLIC ROADS  
HOWARD COUNTY DEPARTMENT OF PUBLIC WORKS

*Henry F. Nannery* 12-12-85  
DIRECTOR DATE

SURVEYORS CERTIFICATE

I HEREBY CERTIFY THAT THE FINAL PLAT SHOWN HEREON IS CORRECT, THAT IT IS A RESUBDIVISION OF PART OF THAT LAND WHICH BY DEED DATED JUNE 23, 1942 AND RECORDED AMONG THE LAND RECORDS OF HOWARD COUNTY, MARYLAND IN LIBER 175 AT FOLIO 93, ETC. WHICH WAS GRANTED AND CONVEYED BY C. LEONARD AND FLORENCE L. BOYER UNTO SMITH W. ALLNUTT AND MARGARET ALLNUTT, AND THAT ALL MONUMENTS ARE IN PLACE OR WILL BE IN PLACE PRIOR TO THE ACCEPTANCE OF THE STREETS IN THE SUBDIVISION BY HOWARD COUNTY AS SHOWN, IN ACCORDANCE WITH THE ANNOTATED CODE OF MARYLAND AS AMENDED.

*Walter Park* 9/10/1985  
WALTER PARK REG. PROF. LAND SURVEYOR NO. 5530

DEDICATION FOR INDIVIDUALS

WE, SMITH W. ALLNUTT AND MARGARET ALLNUTT, OWNERS OF THE PROPERTY SHOWN AND DESCRIBED HEREON, HEREBY ADOPT THIS PLAN OF SUBDIVISION; AND IN CONSIDERATION OF THE APPROVAL OF THIS PLAT BY THE OFFICE OF PLANNING AND ZONING, ESTABLISH THE MINIMUM BUILDING RESTRICTION LINES. ALL EASEMENTS OF RIGHTS OF WAY AFFECTING THE PROPERTY ARE INCLUDED IN THIS PLAN OF SUBDIVISION. WITNESS MY HAND THIS 17 DAY OF SEPTEMBER 1985.

*Smith W. Allnutt*  
SMITH W. ALLNUTT

*Margaret Allnutt*  
MARGARET ALLNUTT

*Walter Park*  
WITNESS

RECORDED AS PLAT NUMBER 6527 ON 12-16-1985  
AMONG THE LAND RECORDS OF HOWARD COUNTY, MARYLAND

SIGNED F-86-46  
ALLNUTT FARMS ESTATES  
LOT 47 SECTION IV  
A RESUBDIVISION OF LOTS 19 & 20 SECTION IV

TAX MAP 34 PARCEL 319  
5th ELECTION DISTRICT HOWARD COUNTY, MARYLAND  
SCALE: 1"=50' DATE: SEPT. 10, 1985

HOOKINS ASSOCIATES, INC.  
ENGINEERS - SURVEYORS  
231 JOSEPH SQUARE  
COLUMBIA, MD 21044  
730-0200

F-86-46

THESE LOTS COMPLIES WITH THE MINIMUM LOT AREA AND OWNERSHIP WIDTH AS REQUIRED BY THE MARYLAND STATE DEPARTMENT OF HEALTH AND MENTAL HYGIENE.

THIS AREA DESIGNATES A PRIVATE SEWERAGE EASEMENT OF 10,000 SQUARE FEET AS REQUIRED BY THE MARYLAND STATE DEPARTMENT OF HEALTH AND MENTAL HYGIENE FOR INDIVIDUAL SEWAGE DISPOSAL. IMPROVEMENTS OF ANY NATURE IN THE AREA ARE RESTRICTED UNTIL PUBLIC SEWER IS AVAILABLE. THIS EASEMENT SHALL BECOME NULL AND VOID UPON CONNECTION TO A PUBLIC SEWERAGE SYSTEM.

THE COUNTY HEALTH OFFICER SHALL HAVE THE AUTHORITY TO GRANT VARIANCES FOR ENCROACHMENTS INTO THE PRIVATE SEWERAGE EASEMENT. RECORDATION OF A MODIFIED SEWERAGE EASEMENT SHALL NOT BE NECESSARY.

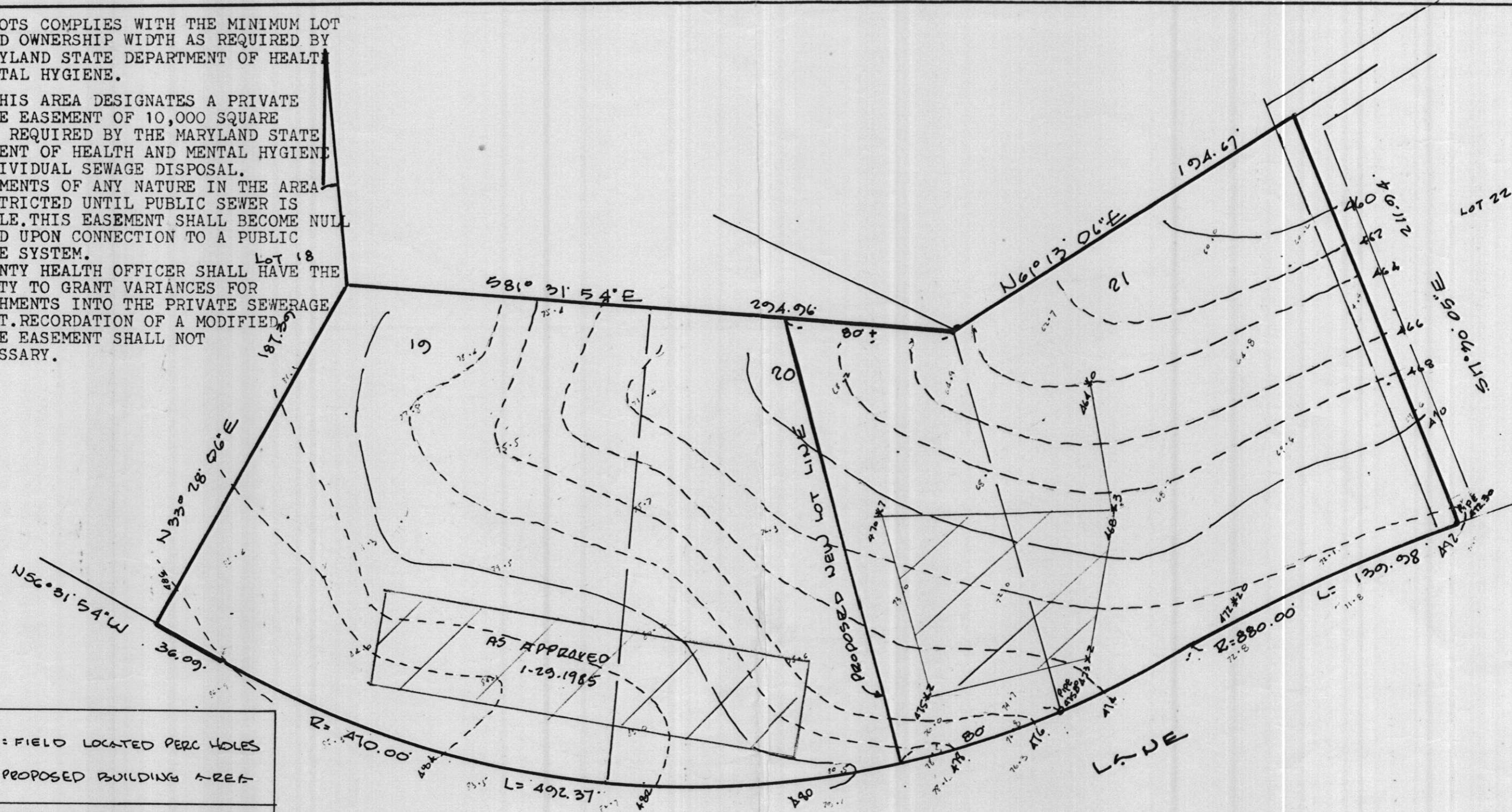

475.2 ± : FIELD LOCATED PERC HOLES  
 [ ] : PROPOSED BUILDING AREA

APPROVED: FOR PRIVATE WATER AND PRIVATE SEWERAGE.  
 HOWARD COUNTY HEALTH DEPARTMENT

COUNTY HEALTH OFFICER DATE

M & H DEVELOPMENT ENGINEERS  
 SUITE 231 HARPERS CHOICE  
 5485 HARPERS FARM ROAD  
 COLUMBIA, MD 21044



ALLNUTT

60' R/W

ALLNUTT FARMS ESTATES  
 PROPOSED RESUBDIVISION LOTS 19, 20 & 21  
 AMENDED PLAT SECTION II PLAT 4622  
 5TH ELECTION DISTRICT HOWARD COUNTY, MD  
 SCALE 1"=50'  
 MAY 10, 1989  
 JULY 5, 1989